A NEWSFIELD PUBLICATION
No. 44 DECEMBER 1988
£1.95
STRIKE A LIGHT! A CASSETTE!
IT *MUST* BE CHRISTMAS AND NO MISTAKE!
US $4.50
DM 10.00

ZZAP!

C64 AMIGA

228 PAGES!

Christmas Special

EXCLUSIVE!!
A PLAYABLE DEMO OF . . .

THUNDERBLADE

US GOLD

BOMBUZAL

THE CUTEST PUZZLE GAME AROUND

NEBULUS

THE BEST AMIGA CONVERSION YET

OVER 60 GAMES REVIEWED!! (AAARGH!)

THE ZZAP! MEGA-TAPE 3

THUNDERBLADE AND
THE PEPSI MAD MIX CHALLENGE

If your ZZAP! Mega-cassette isn't here, request it from your newsagent in a cheerful and festive voice.

WHAT ARE THE TOP 20 ALL-TIME GREATS?

LOOK INSIDE AND FIND OUT!

MORE FEATURES THAN YOU CAN EAT – EVEN AT CHRISTMAS!

WIN! OVER £2500 OF PRIZES!

'THAT'S GENEROUS'

- ★ 50 STOCKINGS FULL OF GOODIES!
- ★ A ROUGH 'N' TOUGH DAY OUT AT AN ASSAULT COURSE!
- ★ A YEAR'S SUPPLY OF CHEWITS!
- ★ THE ORIGINAL *ARMALYTE* ARTWORK – SIGNED BY OLI!
- ★ LOADSA JOYSTICKS, LOADSA T-SHIRTS AND LOADSA GAMES!
- ★ TONS OF RPGs AND BLISTER PACKS!

OLIVER FREY

12
0 74470 72678 4

ELECTRONIC ARTS™

Software Centre

AVON

Ace Computers Ltd
42 Cannon Street
Bedminster
Bristol
Tel: 0272 637981

Ace Computers Ltd
3 North Street
Bristol
Tel: 0272 666341

The Model Shop
8 Fairfax Street
Bristol
Tel: 0272 273744

Virgin Games Centre
18 Merchant Street
Bristol
Tel: 0272 294779

BEDFORDSHIRE

Hobbyte Computing
1G The Arndale Centre
Luton
Tel: 0582 457195

Software Plus
Unit 11, The Boulevards
Harpur Centre
Bedford
Tel: 0234 66598

BERKSHIRE

Ace Computers Ltd
495-499 Oxford Road
Reading
Tel: 0734 393615

BUCKINGHAMSHIRE

Soft-Ly
5 Deer Walk
Shopping Building
Central Milton Keynes
Tel: 0908 670620

CAMBRIDGESHIRE

Software Plus
43 Burleigh Street
Cambridge
Tel: 0223 353643

CLEVELAND

Chips Computer Shop
151-153 Linthorpe Road
Middlesbrough
Tel: 0642 219139

Chips Computer Shop
Silver Court Shopping Centre
Silver Street
Stockton-on-Tees
No telephone number

Multi Coloured Micro Shop
Dundas Arcade
Dundas Street
Middlesbrough
Tel: 0642 230323

Multi Coloured Micro Shop
Dundas Street
Redcar
Tel: 0642 486643

The Computer Shop
14 West Row
Stockton-on-Tees
Tel: 0642 606166

Topsoft Computer Software
3 Hambletonian Yard
Stockton-on-Tees
Tel: 0642 670503

CO DURHAM

Chips Computer Shop
Clarks Yard
Darlington
Tel: 0325 381048

Topsoft Computer Software
5 Wellington Court Mews
Grange Road
Darlington
Tel: 0325 486689

DERBY

Computa Centa
17 Campbell Street
Belper
Derby
Tel: 0773 826830

DEVON

Software Express Ltd
9 Exeter Street
(The Viaduct)
Plymouth
Tel: 0752 265272

The Model Shop
11 Old Town Street
Plymouth
Tel: 0752 221851

EAST SUSSEX

Brighton Computer Exchange
2 Ann Street
Brighton
Tel: 0273 570240

Computerware
22 St Leonards Road
Bexhill-on-Sea
Tel: 0424 223340

Gamer Computers
71 East Street
Brighton
Tel: 0273 728681

Virgin Games Centre
157-161 Western Road
Brighton
Tel: 0273 725313

ESSEX

Computerama
88/90 London Road
Southend-on-Sea
Tel: 0702 335443

Lan Computer Systems Ltd
1063 High Road
Chadwell Heath
Romford
Tel: 01 597 8851

Romford Computer Centre
72 North Street
Romford
Tel: 0708 765271

Softsellers
36A Osborne Street
Colchester
Tel: 0206 560638

Software Plus
336 Chartwell Square
Southend
Tel: 0702 610784

Software Plus
Liberty Shopping Hall
Basildon
Tel: 0268 27922

Software Plus
15 Kingsway
Colchester
Tel: 0206 760977

Software Plus
Unit 1, 28/31 Moulsham Street
Chelmsford
Tel: 0245 491746

Software Plus
Unit 1, Queensgate Centre
Orsett Road
Grays
Tel: 0375 391164

GLOUCESTERSHIRE

The Model Shop
79 Northgate Street
Gloucester
Tel: 0452 410693

The Model Shop
22 High Street
Stroud
Tel: 0453 65920

GREATER MANCHESTER

Microbyte Home Entertainment Centre
Unit 176 Halle Mall
The Arndale Centre
Manchester
Tel: 061-832-1438

The Computer Shop
Knightsbridge Mall
The Arndale Centre
Manchester
Tel: 061 832 0878

HAMPSHIRE

Software Plus
Unit 8, The Boulevards
Wellington Centre
Aldershot
Tel: 0252 29862

Ultima Retail Ltd
118 East Street
Southampton
Tel: 0703 639419

HEREFORD & WORCESTER

Antics
16 St Swithins Street
Worcester
Tel: 0905 22335

Evesham Micros Ltd
63 Bridge Street
Evesham
Worcs
Tel: 0386 765500

HERTFORDSHIRE

Hobbyte Computing
10 Market Place
St Albans
Tel: 0727 41396

Software Plus
13 Town Square
Stevenage
Tel: 0438 742374

Software Plus
Unit 94, Inshops
The Maltings
St Albans
Tel: 0727 64347

KENT

Computer Leisure Centre
117 High Street
Orpington
Tel: 0689 21101

Modata Computer Ltd
30 St Johns Road
Tunbridge Wells
Tel: 0892 511555

Software Plus
35 High Street
Gravesend
Tel: 0474 333162

Software Plus
Unit 2, 4-6 Orange Street
Canterbury
Tel: 0227 458112

Terri's Computers & Video
90 High Street
Sidcup
Tel: 01 300 0990

Terri's Computers & Video
292 High Street
Orpington
Tel: 0689 21515

The Video Machine
194-196 Canterbury Street
Gillingham
Tel: 0634 56460

LANCASHIRE

Alan Heywood Video and Computer Centre
174 Church Street
Blackpool
Tel: 0253 21657

Castle Computers of Lancaster Ltd
9 Gage Street
Lancaster
Tel: 0524 61133

Home & Business Technology Centre
46-48 Yorkshire Street
Oldham
Tel: 061 633 1608

PV Computers Ltd
104 Abbey Street
Accrington
Tel: 0254 35345

LEICESTERSHIRE

Cavendish Commodore Centre
88 London Road
Leicester
Tel: 0533 550993

LINCOLNSHIRE

Oaktree Computers (Turtlesoft)
Unit 3, The Old Malthouse
Springfield Road
Grantham
Tel: 0476 76994

LONDON

Ace Computers Ltd
766 Green Lane
Winchmore Hill
London N21
Tel: 01 360 3671

Adams World of Software Ltd
779 High Road
North Finchley
London N12
Tel: 01 446 2241

Erol Computers Ltd
125 High Street
Walthamstow
London E17
Tel: 01 520 7763

G & D Computer Electronics Ltd
230 Tottenham Court Road
London W1
Tel: 01 255 1502/1

G & B Computer Electronics Ltd
13 Tottenham Court Road
London W1
Tel: 01 580 3702

Micro Anvika Ltd
220A Tottenham Court Road
London W1
Tel: 01 636 2547

Pilot Software Ltd
32 Rathbone Place
London W1
Tel: 01 636 2666

Shekhana Computer Services
221 Tottenham Court Road
London W1
Tel: 01 631 4627

Software Circus
The Plaza on Oxford Street
120 Oxford Street
London W1
Tel: 01 436 2811

Software Plus
Inshops, 37-43 South Mall
Edmonton Green Shopping Centre
London N9
Tel: 01 803 8581

Tri Computer Software Ltd
161-169 Uxbridge Road
Ealing
London W13
Tel: 01 840 6136

Virgin Games Centre
100 Oxford Street
London W1
Tel: 01 637 7911

Virgin Games Centre
527-531 Oxford Street
London W1
Tel: 01 491 8582

Virgin Megastore
14-18 Oxford Street
London W1
Tel: 01 631 1234

MERSEYSIDE

Bits & Bytes Computers Ltd
18 Central Station
Ranelagh Street
Liverpool
Tel: 051 709 4036

MIDDX

Adams World of Software Ltd
190C Station Road
Edgware
Tel: 01 952 0451

Adams World of Software Ltd
265 Station Road
Harrow
Tel: 01 863 7262

Clik (Amiga Specialists)
Unit 1F, Willowslea Farm
Spout Lane North
Stanwell Moor
Staines
Tel: 0753 682988

Electronic & Computer Service
1000 Uxbridge Road
Hayes
Tel: 01 573 2100

NORFOLK

Jarrold Department Stores
London Street
Norwich
Tel: 0603 660661

One Step Beyond Ltd
11A Castle Meadow
Norwich
Tel: 0603 663796

Viking Computers
Ardney Rise
Catton Grove Road
Norwich
Tel: 0603 401982

NORTHAMPTONSHIRE

A-Z County Supplies
23A Lower Mall
Weston Favell Centre
Northampton
Tel: 0604 414528

Northants Computer Centre Ltd
13 Abington Square
Northampton
Tel: 0604 22539

Soft Spot Computers
42 High Street
Daventry
Northants
Tel: 0327 79020

NORTH HUMBERSIDE

Tomorrows World
27 Paragon Street
Hull
Tel: 0482 24887

NORTH YORKSHIRE

The Computer Store
14 St Sampsons Square
York
Tel: 0904 646934

Yorcom – The York Computer Centre
9 Davygate Centre
Davygate
York
Tel: 0904 641862

NOTTINGHAMSHIRE

Byteback
6 Mumby Close
Newark
Tel: 0636 79097

The Computer Shop
Unit 250
Victoria Centre
Nottingham
Tel: 0602 410633

Virgin Games Centre
6-8 Wheelergate
Nottingham
Tel: 0602 476126

OXFORDSHIRE

Soft Spot Computers
5 George Street
Banbury
Tel: 0295 68921

SOUTH YORKSHIRE

Just Micro Ltd
22 Carver Street
Sheffield
Tel: 0742 752732

The Computer Store
21A Printing Office Street
Doncaster
Tel: 0302 25260

STAFFORDSHIRE

Castle Computers
6 Hope Street
Hanley
Stoke on Trent
Tel: 0782 267952

Castle Computers
11 Newcastle Street
Burslem
Stoke on Trent
Tel: 0782 575043

Miles Better Software
219/221 Cannock Road
Chadsmoor, Cannock
Tel: 0543 466577/8/9

Software City
59 Foregate Street
Stafford
Tel: 0785 41899

SUFFOLK

Softsellers
5A Dogs Head Street
Ipswich
Tel: 0473 57153

Software Plus
22 St Matthews Street
Ipswich
Tel: 0473 54774

SURREY

Barkman Computer Services
1st Floor, Cardinals of Kingston
6/9 Market Place
Kingston
Tel: 01 546 5941

The Games Room
Unit 15, In-Shops
Epsom Indoor Market
High Street
Epsom
Tel: 03727 44465

The Model Shop
89E Woodbridge Road
Guildford
Tel: 0483 39115

Ultima Retail Ltd
1st Floor, White Lion Walk
Guildford
Tel: 0483 506939

TYNE & WEAR

Microbyte Home Entertainment Centre
56 Garden Walk
The Metro Centre
Gateshead
Tel: 091-460-6054

Sunderland Computer Centre
29 Crowtree Road
Sunderland
Tel: 091 565 5711

The Computer Shop
7 High Friars
Eldon Square
Newcastle
Tel: 091 261 6260

The Computer Shop
9 Maritime Terrace
Sunderland
Tel: 091 510 8142

WEST MIDLANDS

Evesham Micros Ltd
1762 Pershore Road
Cotteridge
Birmingham
Tel: 021 458 4564

Mr Disk
11-12 Three Shires Oak Road
Bearwood, Warley
Tel: 021 429 4996

Software City
3 Lichfield Passage
Wolverhampton
Tel: 0902 25304

Software City
1 Goodall Street
Walsall
Tel: 0922 24821

Software Express Ltd
212-213 Broad Street
Birmingham
Tel: 021 643 9100

Watchdog Home Entertainment Centre
40 Queen Street
Wolverhampton
Tel: 0902 313600

Virgin Games Centre
98 Corporation Street
Birmingham
Tel: 021 236 2523

WEST SUSSEX

Crawley Computers
62 The Boulevard
Crawley
Tel: 0293 37842

Worthing Computer Centre
7 Warwick Street
Worthing
Tel: 0903 210861

WEST YORKSHIRE

Microbyte Home Entertainment Centre
33 Kirkgate
Wakefield
Tel: 0924 376656

Microbyte Home Entertainment Centre
29 Queen Victoria Street
Leeds
Tel: 0532 450529

Microbyte Home Entertainment Centre
1 Kirkgate Mall
The Kirkgate Centre
Bradford

The Computer Store
13 Westmorland Street
Wakefield
Tel: 0924 290159

The Computer Store
34/36 Ivegate
Bradford
Tel: 0274 732094

The Computer Store
40 Trinity Arcade
Leeds
Tel: 0532 429284

The Computer Store
10 Square, The Woolshops
Halifax
Tel: 0422 69077

The Computer Store
4 Market Place
Huddersfield
Tel: 0484 514405

Virgin Games Centre
94-96 The Briggate
Leeds
Tel: 0532 443681/2

WARWICKSHIRE

Spa Computer Centre
68 Clarendon Street
Leamington Spa
Tel: 0926 37648

WILTSHIRE

Ace Computers Ltd
31 Farringdon Road
Swindon
Tel: 0793 512074

Antics
8 Regent Circus
Swindon
Tel: 0793 611253

EIRE

Virgin Games Centre
14-18 Aston Quay
Dublin 2
Tel: Dublin 777361

SCOTLAND

Megabyte Computer Centre
12 Ettrick Square
Town Centre
Cumbernauld
Tel: 0236 738398

Virgin Games Centre
28-32 Union Street
Glasgow
Tel: 041 221 0103

Virgin Games Centre
131 Princes Street
Edinburgh
Tel: 031 225 4583

WALES

Ace Computers Ltd
87 City Road
Cardiff
Tel: 0222 483069

Bud Morgan
22/24 Castle Arcade
Cardiff
Tel: 0222 229065

EC Computer Exhibition Centre plc
2nd Floor, Glamorgan House
David Street
Cardiff
Tel: 0222 390286

Soft Centre
28/30 The Parade
Cwmbran Town Centre
Cwmbran
Tel: 06333 68131

CAVEMAN UGH-LYMPICS™

Choose from 6 UGH-LY athletes and compete in 6 pre-hysterical events in the games that started it all . . .

Screen shots represent C64 disk version.

Electronic Arts produces Home Entertainment Software on most Computer formats. For a complete product catalogue, please send 50p together with a stamped and self-addressed A5-sized envelope to: **Electronic Arts "Catalogue Offer", Electronic Arts, 11-49 Station Road, Langley, Berks SL3 8YN.**

HOW TO ORDER. Visit your local retailer or call Slough (0753) 46465 for the location of your nearest stockist. Dealers please call (0753) 40906.

ELECTRONIC ARTS™

ZZAP! C64 AMIGA

ISSUE 44 YULETIDE '88 EDITION

CONTENTS

MORECAMBE AND WISE CHRISTMAS SPECIALS

90 RE-RELEASE ROUNDUP
Old games at stocking-filler prices.

95 ZZAP! HARDWARING
Info on the add-ons that Santa might be dropping down the chimneys of all the good little girls and boys

104 THE CASUAL OBSERVER'S GUIDE TO ZZAP! REVIEWERS
Know as much about ZZAP!'s team of oddballs as they do themselves. A very short feature.

111 THE DEFINITIVE MAP OF TIPS IN ZZAP!
The where, where, where and where of all the playing tips ever printed in ZZAP!

124 20 ALL-TIME WONDERS 'N' BLUNDERS
We pay homage to the best and worst that six years of 64 software has to offer.

126 THE CHUCK VOMIT CHRISTMAS SHOW
Who needs Perry Como and Val Doonican when you have a totally obnoxious troll to bring warmth to your fireside (by burning the rest of the house down)?

146 CHRISTMAS COMPILOFAX
Bumper bundles of software to make the Christmas season go with a strange 'NYINKY NYINKY WEEEOOOP' sound.

150 A SPECIAL KINDA CHALLENGE
ZZAP! turn their noses up at the Season of Goodwill and take on the reviewers of CRASH and THE GAMES MACHINE in a fight to the death (well, near enough as makes no difference).

191 MASTERBLASTER QUIZ The Bob Monkhouse of the software world, our very own Ken D Fish, presents a quiz to sort the tuna from the sprats.

RUDOLPH'S REGULARS

7 KNOW YOUR EDITOR
Gordon 'Hamper' Houghton talks turkey (4 hours at gas mark 6, stuff and serve with cranberry sauce).

8 THE WORD
Glad tidings of great joy for you and all Commodorekind.

34 ZZAPBACK
Paully gets a magic telescope for Christmas and he and Gordy look back to the halcyon days of Issue 19.

42 BOMB THE BUDGET
Rub the cream off your mince pies and take a gander at all this cheap gear.

51 PG'S TIPS
Paul Claus his way to the top of the bumper Christmas selection of maps, tips and POKEs.

79 ZZAP! RRAP
Lloyd gets Santa load of Christmas mail.

121 LOGON
Jason Gold (no Frankincense or Myrrh?) comms in from the snow.

155 THE SCORELORD ROASTS HIS CHESTNUTS
. . . and brings you the highest scores around.

156 CLASSIC COMPUTER COCK-UPS
Mel Croucher reminds us that computers are 'Humbug!'

164 WALKER'S WAY
Martin 'Axe-Man' Walker remembers The True Meaning of JSR $001F.

176 RESULTS
Who's getting some unexpected pressies, then?

180 MAN HOOVERS
The Christmas edition of the Strategy section that no-one can spell.

211 OUR CHRISTMAS LIST OF DEAD GOOD GAMES
Basically, it's the charts.

213 PREVIEWS
What you should save your Christmas money for.

REAL CRACKERS

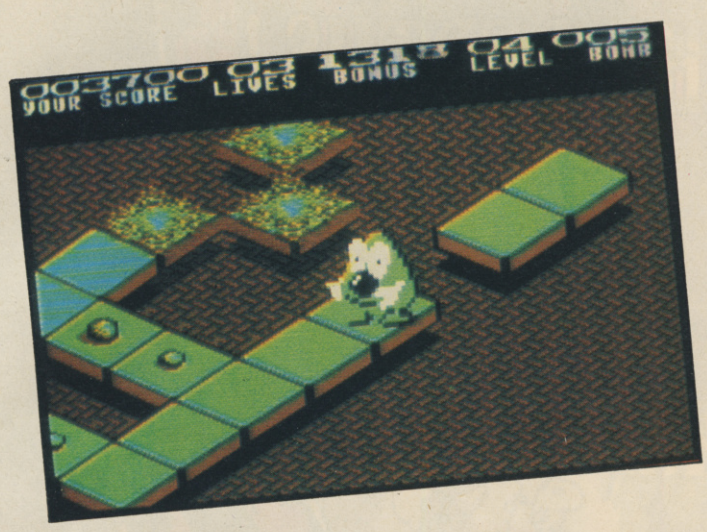

18 BOMBUZAL
Imageworks bring bomb-busting banana belly-laughs to your Bommodore . . . er . . . Commodore.

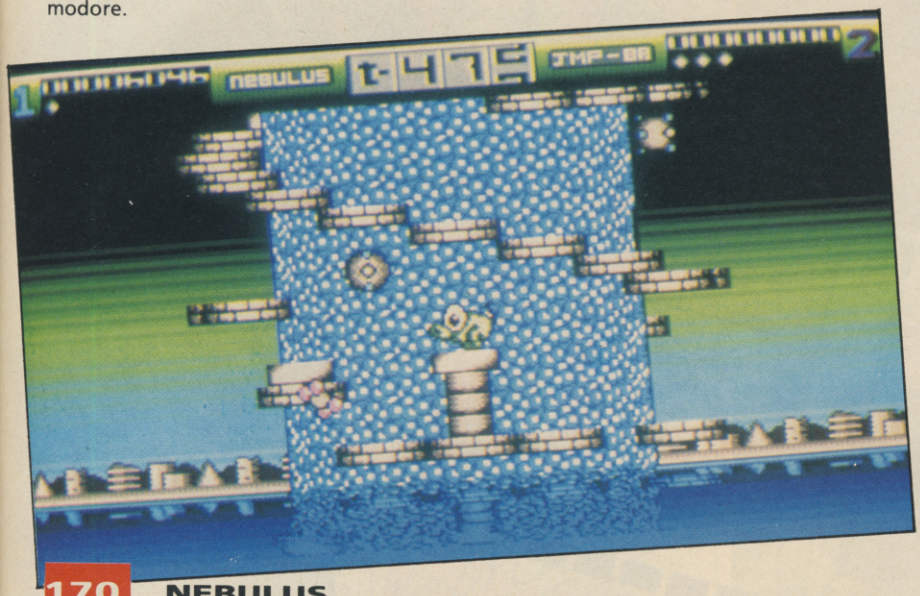

170 NEBULUS
Gold medal-winning Amiga conversion of the column climbing platformer.

172 ROCKET RANGER
Save the world from Nazi domination in this sizzling Amiga Cinemaware game.

186 CYBERNOID
Pull a Christmas cracker for the Amiga conversion of the 64 fab 'n' triff shoot 'em up.

196 IMPOSSIBLE MISSION II
At last the classic platformer reaches the Amiga and proves just as addictive as it was on the 64.

COMPETITIONS WRAPPED IN SWADDLING CLOTHES

38 WIN ARMALOOT
Thalamus give away the original ARMALYTE artwork and loads of other stuff!

101 KING KONIX KOMPETITION
Klassy joysticks going to 20 klever kontestants.

102 BETTER DEAD THAN A LOSER
Design an alien and win a copy of Electra's BETTER DEAD THAN ALIEN!

140 ENTER THE BLOODBOWL
Think logically and you could be in line for some RPG miniatures from Games Workshop.

163 EVERYBODY'S CHEWIN' IT
Gremlin offer ten people a year's supply of Chewits (dentist bills not included).

175 READY ASSAULTED COMP
Have a day out at an army assault course courtesy of Encore.

222 MERRY MARTECH CHRISTMAS COMP
If you can design a stocking which tops all others, you could take delivery of loads of Martech goodies.

EDITORIAL *47 Gravel Hill, Ludlow, Shropshire SY8 1QS* ☎ **0584 5851/2/3 Editor:** Gordon 'fat git' Houghton **Assistant Editor:** Kati 'hatstand' Hamza **Software Co-ordinator:** Paul 'why aye, man' Glancey **Staff Writers and Removal Men:** Matthew 's★★★e' Evans, Lloyd 'paper bag' Mangram **Editorial Assistant:** Vivienne Vickress **Contributing Writers:** Mel Croucher, Jason Gold, Philippa Irving, Martin Walker **Photography:** Cameron 'chapatti' Pound, Michael Parkinson **PRODUCTION** *1/2 King Street, Ludlow, Shropshire SY8 1AQ* ☎ **0584 5851/2/3 Art Director:** Markie 'Darkie' Kendrick **Assistant Art Director:** Wayne 'legs' Allen **Design/Layout:** Melvyn Fisher Jr (who is?), Yvonne 'Iron Fist' Priest **Reprographics/Film Planning:** Matthew Uffindell, Ian Chubb, Robert Millichamp, Tim and Rob 'the flowerpot mob', Jenny Reddard **Publisher:** Geoff Grimes **Production Manager:** Jonathan 'Rob!' Rignall **Editorial Director:** Roger Kean **Group Advertisement Director:** Roger Bennett **Advertisement Manager:** Neil Dyson **Advertisement Assistants:** Andrew Smales, Sarah Chapman **Assistant:** Jackie Morris ☎0584 4603 **0584 5852 MAIL ORDER** Carol Kinsey **SUBSCRIPTIONS** Denise Roberts *PO Box 10, Ludlow, Shropshire, SY8 1DB* Typeset by the **Tortoise Shell Press**, *Ludlow*. Colour origination by **Scan Studios**, *Wallace Road, London N1*. Printed in England by **Carlisle Web Offset**, *Newtown Trading Estate, Carlisle, Cumbria CA2 7NR* – a member of the BPCC Group. Distribution by **COMAG**, *Tavistock Road, West Drayton, Middlesex.*

COMPETITION RULES The Editor's decision is final in all matters relating to adjudication and while we offer prizes in good faith, believing them to be available, if something untoward happens (like a game that has been offered as a prize being scrapped) we reserve the right to substitute prizes of comparable value. We'll do our very best to despatch prizes as soon as possible after the published closing date. Winners' names will appear in a later issue of ZZAP!. No correspondence can be entered into regarding the competitions (unless we've written to you stating that you have won a prize and it doesn't turn up, in which case drop Vivien Vickress a line at the PO Box 10 address). No person who has any relationship, no matter how remote, to anyone who works for either Newsfield or any of the companies offering prizes, may enter one of our competitions.

No material may be reproduced in part or in whole without the written consent of the copyright-holders. We cannot undertake to return anything sent into ZZAP! 64 – including written and photographic material, hardware or software – unless it is accompanied by a suitably stamped, addressed envelope. Unsolicited written or photographic material is welcome, and if used in the magazine is paid for at our current rates.

ABC
MEMBER OF THE AUDIT BUREAU OF CIRCULATIONS

Average monthly sales for the period
JULY – DEC 1987
Total: **82,933**
UK/Eire: **64,110**

©ZZAP! 64 Ltd 1988

COVER DESIGN & ILLUSTRATION BY OLIVER FREY

NEWSFIELD
A NEWSFIELD PUBLICATION

A TORRENT OF DESTRUCTION RISES FROM THE DEPTHS!

You never know what's lurking beneath the surface, laying in wait, ready to attack ... Any second now the underwater onslaught will begin taking you completely unawares. You'll need split second timing as you drop your depth charges – your only weapons – as you fight back destroying the enemy submarines armed with heat seeking torpedoes, floating mines and cruise missiles.

LICENSED BY CREAM CORPORATION

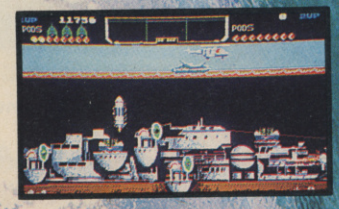

THE DEEP™

CBM 64/128 **£9.99** cassette **£14.99** disk
Spectrum **£8.99** cassette **£12.99** disk
Amstrad **£9.99** cassette **£14.99** disk
Amiga **£24.99** disk
Atari ST & IBM PC **£19.99** disk

UNDER THE TRANQUIL SURFACE OF A SUN BLEACHED SEA A SUBTERRANEAN MENACE MASSES ITS FORCES!

U.S. Gold, Units 2/3 Holford Way, Holford, Birmingham B6 7AX. Tel: 021 356 3388

U.S. GOLD®

FIND THE FISH

▲ Fish lovers everywhere will sympathise with Ken as he tries to flee the grasp of an underwater assassin

Christmas has come early this year – advertising won't be so hot next month so this is THE BIG ONE for 1988. We hope you like it (cue diabolical laughter).

Meanwhile, put your big fleshy fins together, if you will, for the last of the additions to our staff. No less a celebrity than the famous Ken D. Fish has agreed to make occasional contributions to these greasy and stain-smudged pages. 'Just who is Ken the Fish?' I hear you ask. Well, if you turn to pages 176 or 191, you'll find out soon enough. He's going to become something of a regular on the Results page, and he may take on one or two other projects if the workload gets too heavy for the rest of us.

Other news this month is that we've been moved right to the top of ZZAP! Towers. We can now see perfectly over rows of ancient Ludlovian houses to the fields and cows beyond. In fact, on a clear day from my window I can just about see the bridge under which Chuck Vomit lives. At the same time pigs are flying over the man in the moon and sprinkling him with faery dust.

If you look at the *Hopper Copper* review on page 48, you may notice that the Overall rating has been missed out. Due to the wonders of modern technology, we can now insert this here for your delectation – a cut-out-and-paste version of ZZAP! Here goes . . . uuugh! uuurrrgh! nyyyhghaah! . . .

OVERALL 30%
Budding policemen (and everyone else) steer clear.

That's better. Anyway, that's just about it for this moon cycle. Keep your eyes peeled for those 7 Sizzlers and 2 Gold Medals – we've had a brilliant time reviewing this month, I can tell you: *Nebulus* and *Bombuzal* are just fantastic! What more can I say? – as you can see from the Contents, we've got 228 pages packed with features, competitions, regulars and more games than we've ever reviewed before! See you next month: we'll be a bit thinner but just as stupid.

Gordon Houghton

Gordon Houghton

▲ This is a photo of *(delete where appropriate)*:
1) An imbecile who shouldn't have been let in
2) A baboon
3) God

▼ Would *you* trust this man to deliver *your* children?

▲ Yes, readers, here he is! The one, the only, the office photographic-type man, Caaaaameron Pound. Give us a smile next time, will you Cam?

▲ Yes, it's one of *those* pictures again. In their own small-minded way, the ZZAP! team attempt to wish you all a Merry Christmas. If only it wasn't November.

GAMES REVIEWED

1943	32
AIRWOLF	93
AROUND THE WORLD IN 80 DAYS	23
BATTLE ISLAND	31
BOMBUZAL *(GM)*	18
BUBBLE GHOST	28
CAPTAIN BLOOD	17
CAULDRON	90
CAULDRON II	91
CHEAP SKATE	49
COMBAT LYNX	93
COMMANDO	92
CORRUPTION	134
CRASH GARRETT (Amiga)	128
CYBERNOID (Amiga) *(S)*	186
DRILLER (Amiga)	162
DYNAMITE DAN	91
FIFTH GEAR	44
FIGHTER PILOT	91
FINAL ASSAULT	20
FISH (Amiga) *(S)*	132
FUSION (Amiga)	202
THE GAMES – SUMMER EDITION	32
GHOSTS 'N' GOBLINS	90
HOPPER COPPER	48
IMPOSSIBLE MISSION II (Amiga) *(S)*	196
INGRID'S BACK (Amiga) *(S)*	134
JOE BLADE II	42
LEADERBOARD	93
LIGHTFORCE	92
MAJOR MOTION (Amiga)	201
MENACE (Amiga)	185
MOTORBIKE MADNESS (Amiga)	188
NATO ASSAULT	30
NEBULUS (Amiga) *(GM)*	170
OVERLANDER	29
PANZER STRIKE	180
PEPSI MAD MIX CHALLENGE	23
PETER BEARDSLEY'S INTERNATIONAL FOOTBALL	28
POOL OF RADIANCE	127
POWERPLAY	92
POWER PYRAMIDS	24
PRO SKATEBOARD SIMULATOR	49
PRO SKI SIMULATOR	42
PSI-DROID	44
PULSE WARRIOR	48
PURPLE HEART	20
THE RACE AGAINST TIME	24
REVENGE 2 (Amiga)	201
ROCKET RANGER (Amiga) *(S)*	172
THE SACRED ARMOUR OF ANTIRIAD	91
SAVAGE	25
SCORPION	43
SHOCKWAY RIDER	92
SLAYER *(SM)*	45
STAR GOOSE (Amiga)	188
STREET GANG	43
STREET SPORTS BASKETBALL (Amiga)	198
SUMMER OLYMPIAD (Amiga)	198
SUPER DRAGON SLAYER	33
ULTIMA IV (Amiga)	131
WAY OF THE TIGER	93
WIZARD'S LAIR	90
ZYNAPS (Amiga)	199

ADVERTISERS INDEX

Activision	168-169
Bargain	204
Beau Jolly	190
Big Apple	94
Boots	21
Code Masters	56,72
Compumart	109,149
Computer Boss	210
Database Publications	16
Datel	40-41
Domark	59,60-61
Dynamics Marketing	144
E & J	212
Electronic Arts	2-3,54-55
Electronic Services	212
Enkay	212
Ergo Systems	217
Euromax	83
Evesham Micros	184
Grandslam	77
Gremlin Graphics	14-15,46-47
Harwoods	119
Incentive	30-31
Martech	122
Microprose	50,120,183
Movie	145
Nebulae	218
New Era	218
Ocean	26-27,89,167,189,228
Official Secrets	218
Silica Shop	73
Speedysoft	217
Superior Software	110
Technical Developments	103
Telecomsoft	39,87,195
Trade-Link International	210
Thalamus	108,123
Trybridge	144,184
Tri-Logic	66
Tynesoft	179
US Gold	6,36-37,64-65,78,143,173,203,221,226-227
Vectar	210
Video Vault	143
Worldwide Software	212
WTS	218

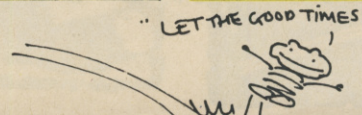

The WORD

BIG BRONX BILLY BAG OF FUN

Right, listen 'ere you lot. This is the very first news piece in this festive month, so you'd better pay attention, OK? Here goes:

Those extremely nice people at The Big Apple – a fab 'n' triff new company who we told you about, oooh, AGES ago now – have got this li'l ol' cute character called *Bronx Billy*. Clear so far? Good. The brill thing about him is that, when you join his gang ('The Bronx Billy Club') you get your very own membership pack, including a card and membership no., the opportunity of saving tokens for gifts 'n' goodies from a catalogue, a badge and free entry to newsletter comps. Loads more indescribably wonderful things await which are too wonderful to be adequately described by mere staff writers and editors.

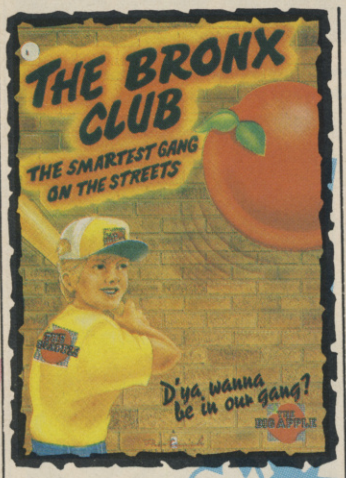

Oh – if ya wanna knaw tha address to join, this is it: send an 8"x10" s.a.e. to *Bronx Billy, c/o The Bronx Club, PO Box 910, London, N11 17J*. Aw-right?

A-CRUSADIN' WE WILL GO

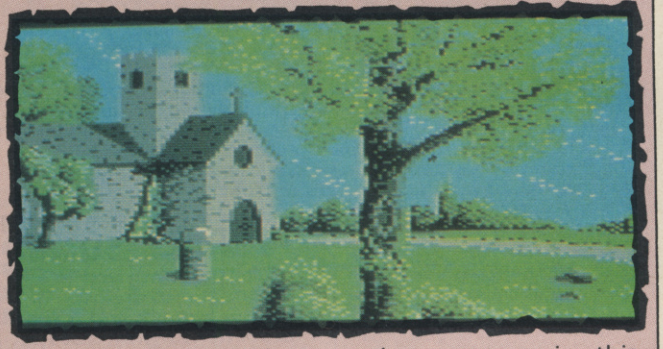

You might think that the screenshot accompanying this piece is a bit tasty – and you'd be right: it was very tasty.

But that's beside the point – if you've already read the Amiga previews, you may know that *Iron Lord* from Ubi Soft stars you as an ex-Crusader come home to find his homeland ravaged *a lot*. You must then prove your birthright through arm-wrestling, archery and sword-play in a world whose attitudes are about as medieval as dwarf-fondling. We'll tell you something, though – the preview version that we saw looked *a bit good*.

MUNCHING LOTS OF PEOPLE AND NOT MINDING

. . . This is more like it! Much more fun being a nasty 'orrible Chewits monster, wandering around eating innocent citizens. By the way, in case you're interested at this point, there's a Chewits comp on page 163, so there!

Meanwhile, back in the city menaced by big teeth and great smelly lizard-feet, is the game based on this maligned creature: *The Muncher* from Gremlin Graphics. He's a pretty heartless beast, tearing down towns and terrorising tiny tots, but at the heart of it all he's very much a misunderstood monster. I mean, if you're favourite food was humans and your favourite pastime was demolishing skyscraper, what would you do? Come on, what? I'm sorry, but it just had to be said.

All Friends of Innocent Rampaging Monsters (FIRM) should check out the game this very month!

GUNNING DOWN LOTS OF PEOPLE AND NOT MINDING

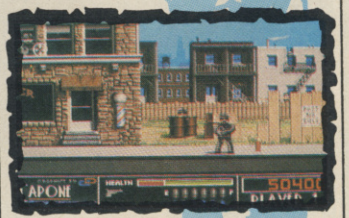

. . . is a very sick way of behaving – so why convert this kind of behaviour to a computer? Oh well, one of the great mysteries in this nasty old world of ours. If you're into the simulation of that kind of thing, two games from Actionware (sounds like a make of leather gear . . .) will be just the ticket and fit the bill nicely. *P.O.W.* involves gunning down lots of people and not minding and *Capone* is, well, more or less the same thing.

And that's all there is to it – so if you're expecting something fine and dandy and hunky dory with lots of candy and a wonderful story, forget it.

OUR TYPE OF AFTERBURNER

Yes, it's witty title time again (well, *we* thought it was witty, and if you didn't you can just go and stick your head down the toilet!) as we introduce those two mega coin-op conversions from Electric Dreams and Activision: *R-Type* and *Afterburner*. Hoorah!

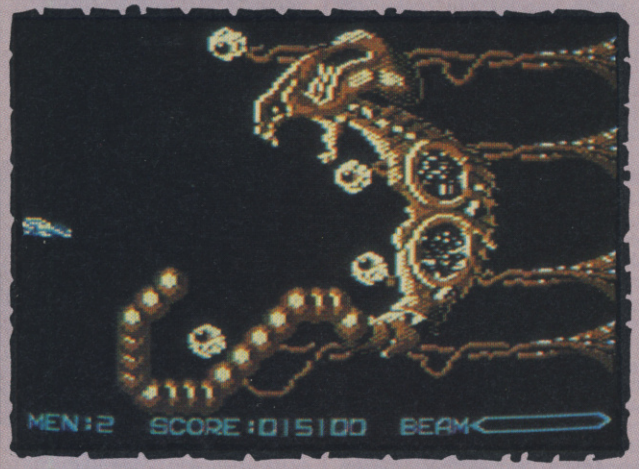

Yes, it's witty title time again (well, *we* thought it was witty, and if you didn't you can just go and stick your head down the toilet!) as we introduce those two mega coin-op conversions from Electric Dreams and Activision: *R-Type* and *Afterburner*. Hoorah!

Oh, you wanna know more, huh? Well, we'll tell you then. *R-Type*, for the two of you out there who don't know (are you, by any chance, related?) is one of them right-to-left scrollers with fab and triff graphics; its great unusual feature is the acquisition of a remote probe that's really hard and really useful. Prices? Well, you'll pay £9.99 on ye olde cassettes and £14.99 on ye newe diskes.

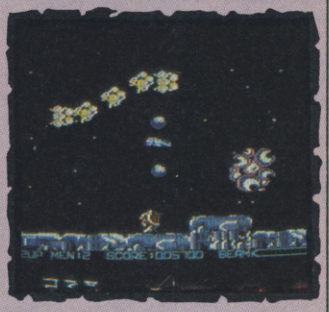

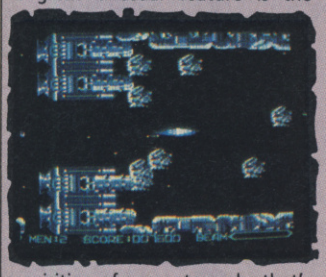

Meanwhile, back in the land of supersonic jet machines, *Afterburner* (frrrom Activision) places you in the COCKpit (sorry about that typing error) of a quite fast plane. Zooming along over loads of different landscapes (all in glorious 3D) you're objective is to . . . well . . . fly around and blow seven shades of fairy dust out of other quite fast planes. All in all, the arcade machine was, well, quite fast. Can the conversion live up to it? Will Captain Cheese Save The World from the evil Dr Deep-pan? Why are you asking us – wait for the full review!

ALTERNATIVE PAT

Further to the wowee! zoom! news that Alternative are the (in their own words) 'No. 1 software house in the open market' (eh?) comes word of one of their Christmas releases: the ever-cuddly postie with the large and curiously shaped nose, accompanied by his *noir et blanc* feline accoutrement. In other words, one of Gordon's favourite TV heroes is about to hit your monitors with the force of something hitting your monitor with great force. Will it be a pat on the back? or a cow pat? More news as and when.

MUNSTER LOVING FUN AGAIN AGAIN

Let's get this right, shall we. I don't want to find myself explaining Again Again again. What do you mean you're confused – we haven't even started yet.

Look, to make it easier we'll go from the beginning again. Again Again is a new full-price label, sister to the Alternative Software budget range. It kicks off for the first time (and not again at all because Again Again haven't released anything yet though they probably will again) with a game based on everyone's favourite family of Vampires. You've guessed it – The Munsters. Eddie, Granpa, Lilly and Herman are about to star in the only arcade game which deals with the goings-on in a totally normal, sane and absolutely healthy family. And that's it really. Oh yeah, the prices: £9.99 C64, £24.99 Amiga.

GREAT STEAMING BARBARIANS!

Well, it just goes to show, doesn't it: news has just reached us that the Gold Medal winning *Barbarian II* went straight in at number one in the Gallup and Microdealer charts. Didn't we tell you it was good?

Anyway, further to this info is the brilliant news that the game is to be converted to the Amiga – a version of which is already underway. Drool over those graphics! Hack and slay those monsters! Pay lots of money to Gordon and not care! Watch this very magazine for a review soooooon! (cue barbarian-like laughter).

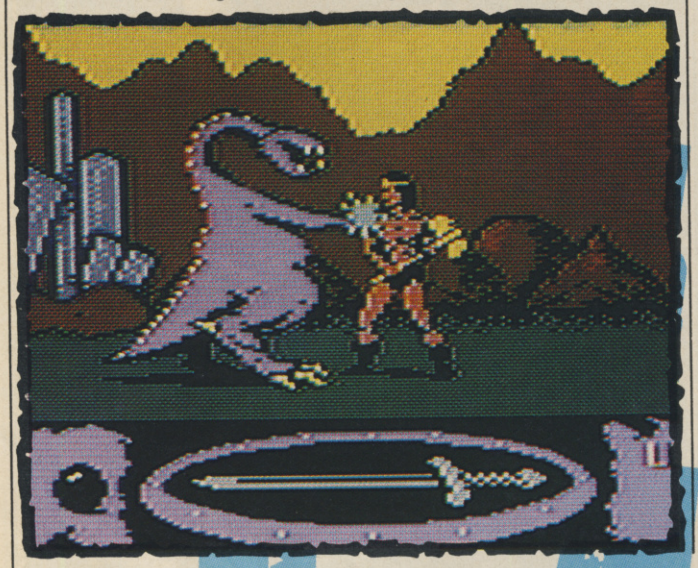

BIG 64 BUNDLES

Two bouncy new 64 promotion packs are going to be available this Christmas – but then, if you've got a 64 already, you won't want to know that, will you? OK then, smarty pants, wander off and make a cup of coffee whilst we tell prospective owners what they want to know.

The Hollywood Pack (£149) will feature ten Ocean and Domark games from the big and little screens, whilst the *Family Entertainment Pack* (cringe!) boasts more of a musical tilt – and it's also £50 more expensive at £199. Will the 64 survive for another year or will it be a big flop? The buying public will decide . . .

THALAMUS ON THE AMIGA!

Us lot down here have come to the flabbergastingly amazing conclusion that Thalamus have produced some excellent games. Absolutely, yes siree, no doubt about it they certainly have. But, and this is a big BUT (see), none of them have been available on 16-bit before.

Now, as an extra-special treat (and just in time for Christmas as well) those nice guys from Southampton have announced that all their incredibly brilliant, blockbusting titles should soon be available for the Amiga. Wow! That includes *Sanxion* (93%, Issue 19) the everso challenging horizontally scrolling shoot 'em up; *Quedex* (92%, Issue 31) a game that Paul's not very good at; *Hunter's Moon* (92%, Issue 34) a shoot 'em up that Gordon *is* very good at; *Hawkeye* (Gold Medal, Issue 41); and ZZAP!'s favourite shoot 'em up to date, Gold Medal winner last month, the absolutely amazing *Armalyte*. And if that doesn't get you drooling, nothing at all, not even a troughful of turkey with cranberry sauce, will.

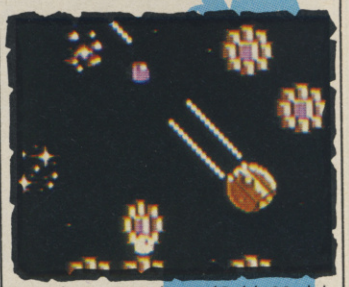

ECTO AND ENDO MORPH Part One!

MORE METAMORPHOSIS FUN ON P.12!

STAMPING ON BUGS

And nasty things they are, too – we stamp on them all the time, never mind all this liberal wishy-washy putting the bugs out of the window, dear.

Anyway, those ever-so-cuddly cuties at Telecomsoft (again) are about to release the Amiga version (to you, sir, £24.99) of a bug-bashing, grub-grinding, beetle-cracking game which, from the versions we've seen, looks a little bit brill. So does *Weird Dreams* – which we saw at the PC Show – but that's another story, for which we have no screenshot. Sorry, but that's life, isn't it?

SOFTWARE CIRCUS

Whoopee! Time to break your piggy-banks, raid the bottom of your stocking, beg, steal or borrow because the circus has come to town.

And there won't be a smelly cage, death-defying trapeze artist or tiger-trainer in sight. Look, we didn't mean a proper circus with a big top, a man in a peculiar hat and all the rest of that stuff, what we meant was a shop called Software Circus. It's just opened in Oxford Street in London, see, and is going to sell vast amounts of leisure and business software. Not that the boss, Steve Markham is content to stop there. In fact, he wants to set up a whole string of shops all round the country within the next few years. Didn't know that, did you? . . . somebody throttle the smart alec at the back.

WIDE UNDERPANTS

Yes folks, it's time for the superhero underpants joke again. So who's the lucky guy this time – Superman, Captain America, Spiderman, Captain Marvel?

Nope, it's the man with the inimitable sidekick and the swishy silky cape himself – none other than . . . Batman, a dude who gets ready for action so fast that he only has time to wear his underpants outside his keks. Ho ho. DC Comic's famous crime-fighter returns in a totally new *Batman* game from Ocean.

This time it consists of a main core program from which a series of stories are loaded separately. Those everso nasty guys, Joker and Penguin are determined to wipe our hip and froody hero off the face of Gotham City's underworld and all Batman has to defend himself is a Batarang and a magic utility belt. Will the baddies win through? Will Batman die? Will Robin come to the rescue and save the world with his magic sidekick's utility belt? These and other crucial questions will be answered er . . . well, when the game comes out. It'll cost you though: £9.95 and £14.99 on the 64 and £24.95 on the Amiga. Holy baloney!

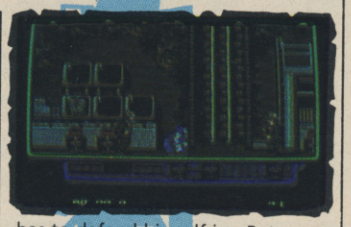

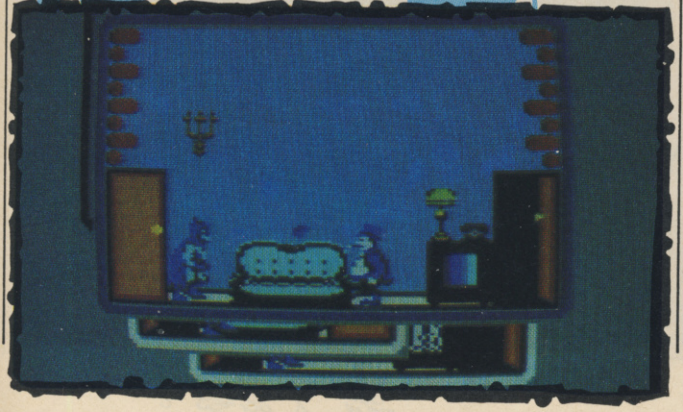

HIGH FLYING JAPES

Let's get the price out of the way first: £14.95 cassette, £19.95 disk. What are we talking about? Why, Stanley, I thought you'd never ask!

Digital integration, purrrveyors of such prrristine prrroducts as *Tomahawk*, are about to release yer average combat sim based on the F16 fighter. Called (guess what?) *F16 Combat Pilot*, it will feature loadsa scrambling, desperate dogfights and tank busting. Fab, eh?

WIN TICKETS FOR THE ALTON TOWERS CHRISTMAS SHOW!! (WOOOOH!)

That very nice man, Mr Leslie Bunder from Audiogenic, ('he's a very nice man') ('a very very nice man') is offering three free pairs of tickets to the Alton Towers Christmas show to you lucky lucky ZZAP! readers.

What do you have to do? Well, it's like this. Flip back to page 101 of last issue's ZZAP! and you'll see the *Helter Skelter* review for the Amiga. A fab game if ever there was such a thing.

Anyway, what Audiogenic want you to do is to design a *Helter Skelter* screen, using most of the game elements – and the best three screen designs will reward their bijou artist-ettes with these ace tickets. Get them in quickly to the usual address, because the show closes on 23rd of December – and if you miss that, you'll be missing out on such exciting things as a trip to Santa and his Elves. Oh well . . .

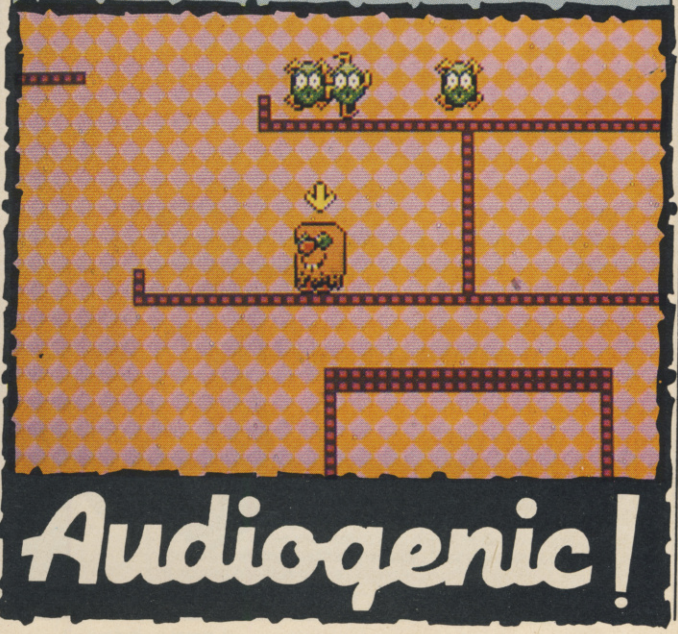

KING OF THE WILD . . ER . .

Billed as 'the definitive science fantasy', Telecomsoft's Amiga *Frontier* sets you in 'a space opera in the classic tradition of Asimov and Heinlein, colossal in its breadth and scale'. Hold on – I think it's about time we stopped quoting directly from their brochure, don't you?

That's better. Anyway, it's one of those 'entire solar system' (oops!) games, where pirate craft roam the void between planets, moons and space stations and where you've got to carve out your own destiny in the usual manner (ie blast, maim or trade). It's yer usual seething, bustling universe – and universes like that don't come cheap: £24.99 and available in December.

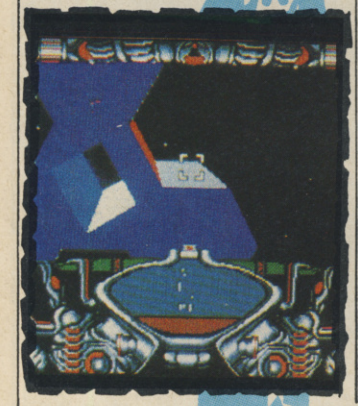

PALACE PIRATES AMIGA SEUCKERS

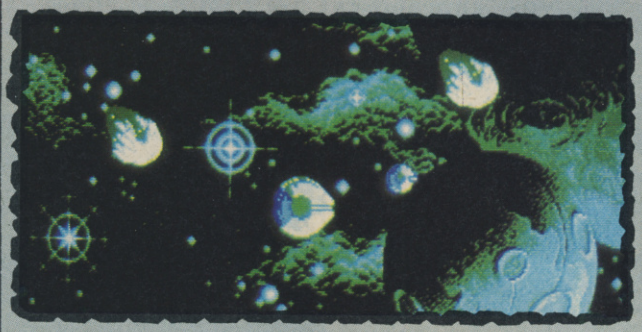

As predicted by our resident paper straw himself (PG), Palace will be releasing the Amiga version of their *Shoot 'Em Up Construction Kit* pretty damn soon. So soon, in fact, that we've even managed to steal . . . I mean, borrow, some screenshots for you.

For anyone who can't tell the difference between them and a pterodactyl called Herman, they're pictures of two different editors. One lets you design your sprite and the other allows you to join a series of sprite frames together for animation in your game. Is this hot stuff or is this hot stuff?

Er . . . other developments at Palace surround a certain *Cosmic Pirate* – a dead complicated sort of game with loads 'n' loadsaoptions (urgh!). Apparently to get anywhere as a gangster in the 21st century and convince the arch criminal organisation, The Council, that you're any good, you have to pretty good at what you do. As a result you have a go on a lots of simulators to build up your skill. The one pictured on this page is known as the *Disasteroids* and is supposed to build up your shooting accuracy. Hmm . . .

A BLOB CALLED PUFFY

Coming soon to a monitor (that's the screen, not the lizard) near you is the Amiga version of *Puffy's Saga* from Ubi Soft. It's hailed as an arcade style strategy game with addictive gameplay and two irresistable characters: Puffy (a boy-blob) and Puffyn (a girl-blob). Trapped in a *Gauntlet*-style world you face numerous enemies in an attempt to escape, including a cluster of really big dragons with pointy teeth. The demo we saw was quite cute but . . . well . . . you'll just have to wait for our review.

CHICKENS!

You're going on a journey through sight and sound. Well, alright, you're not really – but you're going to be told about the new Superior Software game called . . . wait for it . . . *By Fair Means or Foul*. Fowl! Geddit? Oh well, suit yourself. Anyway, dis is one o' dem boxin' sims, know what I mean, 'Arry – but it's a bit different. For a start, you can cheat (but only if the ref's not looking!) by head-butting, groin punching, kicking and other such nasty and nefarious tricks. If you're into that kind of thing, check it out for £9.95 or £11.95 (oooh, isn't *that* a low price for a disk).

ECTO AND ENDO MORPH Part Two

MESIAH... ODD FISH!

MR GREMLIN THE BUTCHER

Well, if you'll just bear with us a minute and stop glancing elsewhere on this page (you really should get your eyes seen to, you know), we'll tell you about two nu gnus from Gremlin.

If you've ever fancied taking on the might of the Vietnamese army in a motorised dinghy, those cuddly folk from Brummyland have just the game for you. Called *Butcher Hill*, it features three basic scenarios: the river, the jungle and the village. The basic objective for each, however, is dead simple: avoid traps, kill enemies. It all looks rather nice, doesn't it?

The second game in this bijou preview-ette is *Artura*, a cool and froody game which catapults you back in time to a world where chivalry is THE code of conduct. You are Artura, son of Pendragon, and you've got to rescue Nimue from the clutches of your half-sister, Morgause. Yep, we're talking fifth-century Anglo-Franco Arthurian legend, here. Standing in the way of your quest are such friendly creatures as giant rats, spiders, soldiers and ghouls – so you'd better take along your plastic reinforced deodorised kecks.

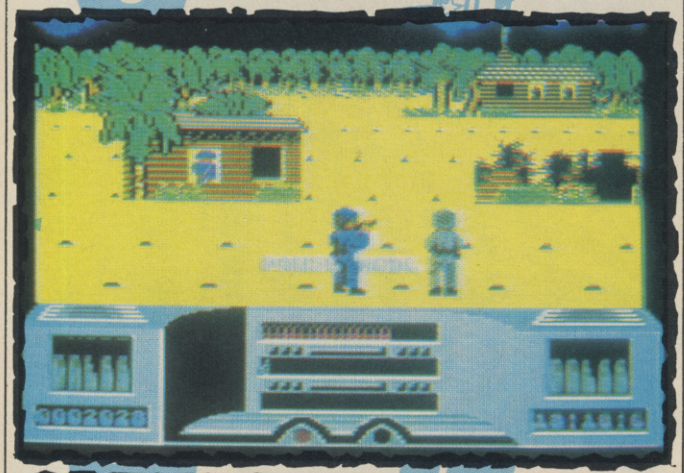

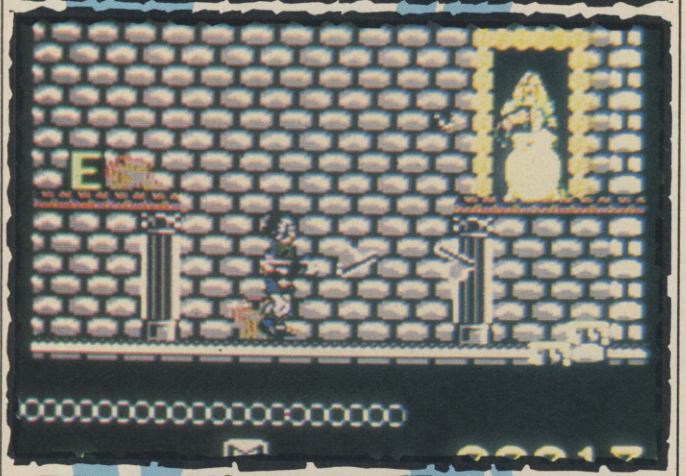

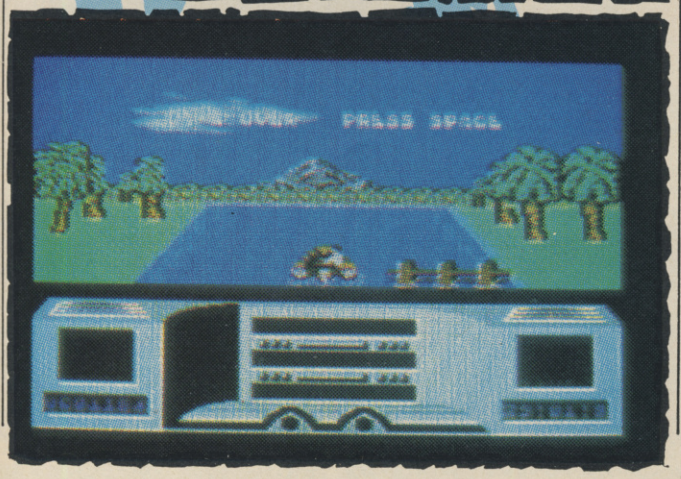

THE ZZAP! MEGA-TAPE 3

Loading and playing *Thunderblade*

OBVIOUS BIT: Put ye olde cassettee in ye cassettee decke and presse ye keies *RUN/STOP*. Ye program shulde begynne too loade.

NOT SO OBVIOUS BIT: it's really quite simple. In the Sega arcade version and US Gold's conversion there are three sections to *Thunderblade*, all of which require a lot of blasting of enemies: there's the overhead scrolly bit and the overhead 3D bit and the head-on 3D bit. The objective is so simple, even a child which hasn't yet been born could understand them. *BLAST! MAIM! KILL! EAT! ROAST ALIVE!* And when you've calmed down a bit, play the game.

That's it, really: the rest you'll have to find out for yourself (cue diabolical laughter).

Loading and playing *Mad Mix*

OBVIOUS BIT: Place ye othere syde of ye cassettee in ye decke and repeate as ye dyde byfore. I'm going to have to stop taking these "Turn yourself into a medieval person" pills, aren't I? Oh well, back to editing a magazine . . .

NOT SO OBVIOUS BIT: See the review on page 23! Hahahahaha! Ze basic objective is to eat pills, shoot nasties and generally have a good time. As you can see from that review, we didn't think this game was too hot – but the demo's free, so what are you complaining about? Huh! Some people just *aren't* satisfied with a free playable preview of *Thunderblade* – they just *have* to have a gallon of ice cream and waitress service to go with it. I don't know – what's the world coming to?

Enough of this banter, I've got to go and write my editorial. Load up and enjoy the rich fruits of US Gold's ample loins.

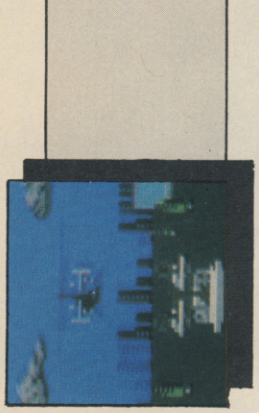

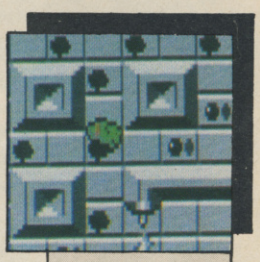

THUNDERBLADE
MAD MIX

THE ZZAP! MEGA-TAPE 3

ZZAP! MEGATAPE 3

Hello, mum. OK, that's the introductions over with, now down to business. This month's cassette features (as if you didn't know already) *Thunderblade* and *Mad Mix*. That's it: probably one of the most popular arcade game conversions this year and a free playable demo of the Pepsi game itself on the other side. That's it really. Load it up and check it out.

FIVE FIST-FULLS OF

ROY OF THE ROVERS

NEWSFLASH! Four of the Melchester Rovers five-a- side football team have been kidnapped... hours before a crucial fund-raising game to save their ground from grasping property developers. Time is running out and player-manager Roy Race MUST rescue his team-mates, dodging danger, escaping ambushes and boobytraps in order to play the most important game of his career!

CBM 64/128 **£9.99** cassette **£14.99** disk
AMSTRAD **£9.99** cassette **£14.99** disk
SPECTRUM **£7.99** cassette **£12.99** disk

GARY LINEKER'S HOT SHOT

The most realistic football game ever produced for your computer. Play in a full-scale eleven-a-side football game complete with sliding tackles, throw ins, corners, goal kicks, fouls and even the dreaded referee with his red card.
With all these features to watch out for will you have what it takes to match the shooting skills of England's top striker in Gary Lineker's Hot Shot.

CBM 64/128 **£9.99** cassette **£14.99** disk
AMSTRAD **£9.99** cassette **£14.99** disk
SPECTRUM **£7.99** cassette **£12.99** disk
ATARI ST **£19.99** disk
AMIGA **£19.99** disk IBM PC **£19.99** disk

SUPERSPORTS

As varied and as bizarre a collection of unique sporting events as you are ever likely to find. Have you got a good enough eye to be a 'crack shot'; the nerve to attempt the 'devil dive'; the strength to 'smash slates'; the accuracy to shoot the 'cross bow'; and finally (and unbelievably!) triumph over an 'underwater assault course'. Up to four players can compete in this outrageous challenge!

Screen shots from various formats.

SPORTING POWER

GARY LINEKER'S SUPERSKILLS

Hot on the heels of the hugely successful Superstar Soccer comes Superskills, again endorsed by England's star striker. To command a permanent place in the national team means dedication – dedication towards hard work and training. The national coach has designed an extensive training programme which will improve your fitness, ball control, sharpness and accuracy. Can you prove yourself to be both physically and mentally agile and alert?

CBM 64/128 **£9.99** cassette **£14.99** disk
AMSTRAD **£9.99** cassette **£14.99** disk
SPECTRUM **£7.99** cassette **£12.99** disk
ATARI ST **£19.99** disk

ULTIMATE GOLF

The ultimate golf simulation for your computer. See how different shots affect the way the ball is hit. Let the computer determine your skill level. Perfect your technique by following the example of the computer golf player. A must for all enthusiasts who've tried their hand at computer golf but never met a challenge as testing and enthralling as Ultimate Golf.

CBM 64/128 **£9.99** cassette **£14.99** disk
ATARI ST **£19.99** disk
IBM PC **£19.99** disk
AMIGA **£19.99** disk

CBM 64/128
£9.99 cassette
£14.99 disk

AMSTRAD
£9.99 cassette
£14.99 disk

SPECTRUM
£7.99 cassette
£12.99 disk

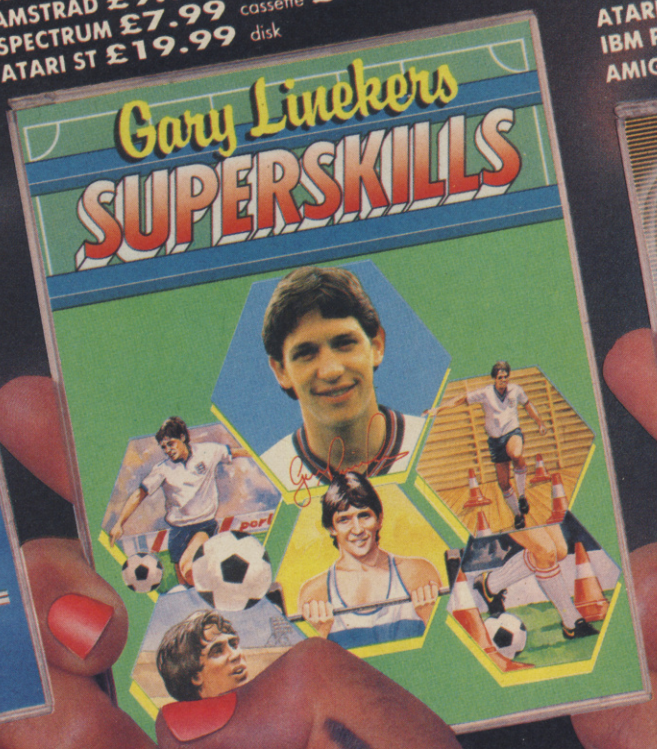

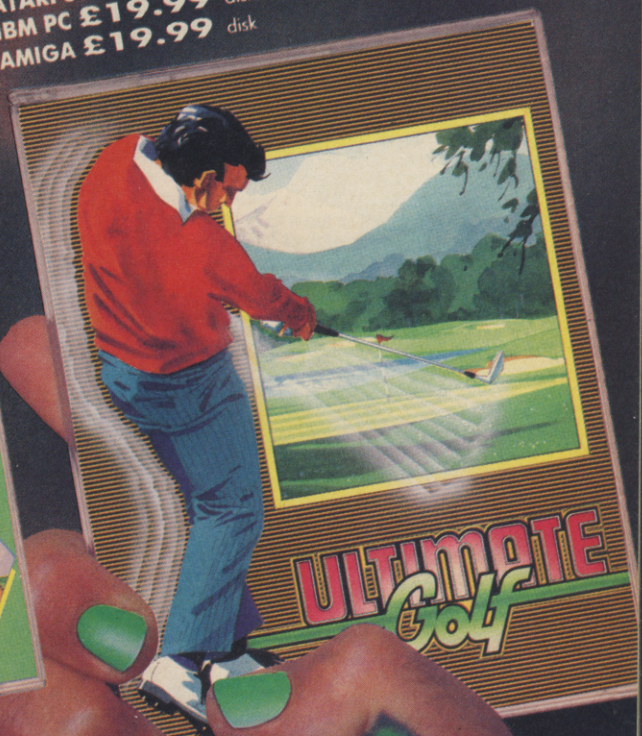

GREMLIN

10 Carver Street, Sheffield S1 4FS. Tel: 0742 753423.

LOOKING FOR SOMETHING OUT OF THIS WORLD?

You'll find it at

The 12th Official

commodore computer show

10am-6pm Fri, Nov 18
10am-6pm Sat, Nov 19
10am-4pm Sun, Nov 20

Book your ticket now for the show that has everything:

- ★ The complete Commodore hardware range.
- ★ All the very latest in software – both entertainment and business.
- ★ Peripherals that will add totally new dimensions to your machine.
- ★ Technical advice from the UK's leading Commodore experts.

. . . and, most important of all, you'll discover bargains in the form of many hundreds of special show offers.

You can even save £1 a head before you get there by using this advanced ticket form.

Advance ticket order SAVE £1

Please supply:

☐ Adult tickets at £4 (save £1) ..... £.....

☐ Under-16s tickets at £2.50 (save £1) ..... £.....

Total £.....

☐ Cheque enclosed payable to Database Exhibitions Ltd.

Please debit my credit card account: ☐ Access ☐ Visa

Expiry date: /

Admission at door:
£5 (adults)
£3.50 (under 16s)

Advance ticket orders must be received by November 9, 1988

Name .....

Address .....

.....

.....Signed.....

POST TO: Database Exhibitions, Europa House, Adlington Park, Adlington, Macclesfield SK10 4NP.

PHONE ORDERS: Ring Show Hotline: 0625 879920
PRESTEL ORDERS: KEY *89, THEN 614568383
MICROLINK ORDERS: MAILBOX 72:MAG001

Please quote credit card number and full address **A522**

Champagne Suite & Exhibition Centre
Novotel, Hammersmith, W6

And you just mustn't miss the wonderful world of Amiga – where you'll be able to see for yourself the ultimate in personal computing.

No matter which Commodore machine you use – from the C64 up – you'll find just what you are looking for.

All the leading companies servicing each sector of the Commodore market will be on hand to demonstrate their latest developments.

Traditionally the liveliest Commodore event of the year, this pre-Christmas show is one you can't afford to miss.

How to get there

By Underground: Nearest tube station is Hammersmith (Piccadilly, Metropolitan & District Lines).

By Bus: 266, 714, 716, 290, 30, 72, 73, 74.

Car parking facilities available at the Novotel.

DATABASE EXHIBITIONS

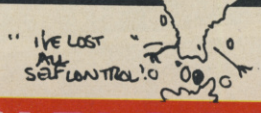

CAPTAIN BLOOD

Infogrames, £9.95 cassette, £14.95 disk

Bob Morlok was a struggling computer game programmer who worked under the pseudonym 'Blood'. Work and ideas were very scarce, meaning that pay-cheques were very few and far between, until one day he met an author named Charles Darwin. After a short conversation in a bar, Darwin convinced Blood that alien races were monitoring earth's computer games and wished to invade and take over before the games had learnt enough to repel any attacks. Before Morlok had any chance to get any further explanations from him, Darwin hurriedly left, leaving Morlok to ponder the relevance of their discussion.

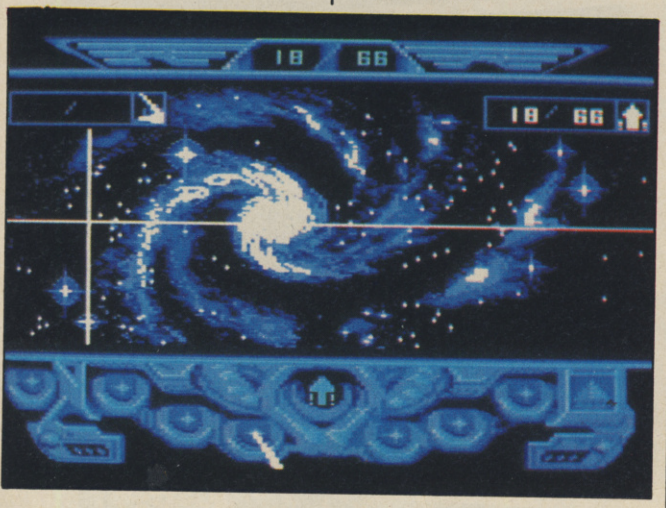

▲ Hmmm . . . I really fancy a Galaxy (– Ed)

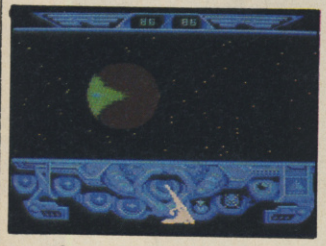

Four days after, Morlok had an idea. He would program an exact simulation of the situation in order to try and discover a solution to the problem. After weeks of coding and data testing, the program was ready to be run.

Suddenly, as Morlok tentatively typed in the command, he vanished.

Moments later he found himself sitting in a padded command chair, wrapped up like a mummy.

A searing pain cut through his brain as he changed from an initial computer creation to a super-intelligent being. At that moment he recognised that he had become his own game character. He had become *Captain Blood*.

Noticing an attack pattern on his scanner, he used the hyperspace to escape. However, this caused 30 clones of himself to be created and scattered over the galaxy. The creation of these clones sapped vital fluids from Blood's body . . . Guess what? These clones must be found . . .

You take the part of Blood after he has found 25 clones: five more have to be reached before he dies. You must search the galaxy and talk to the inhabitants of various planets to find clues to the whereabouts of the remaining clones. Some aliens may be helpful, some may be hostile, but you should be able to discover which is which by use of a set of icons which may be used to interpret most alien languages. But choose your words carefully, or the search for the clones may become . . . immaterial!

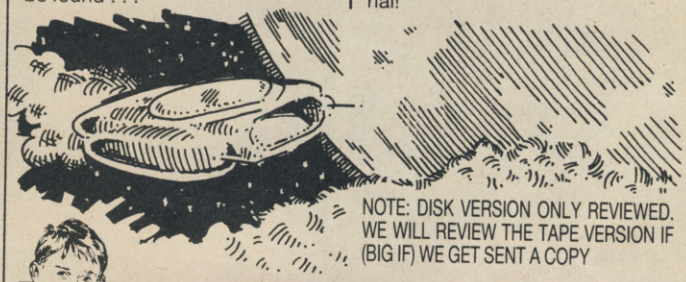

NOTE: DISK VERSION ONLY REVIEWED. WE WILL REVIEW THE TAPE VERSION IF (BIG IF) WE GET SENT A COPY

I suppose it's the concept of this that grabs me – but I think it's pretty good! Of course you can't have the speed of the 16-bit machines – either vector graphically or in terms of disk-access – but this has certainly managed to capture the flavour of its big brother versions. The language problems don't bother me much – just look on it as an alien environment where translation is never perfect (it also adds a puzzle-solving element) and you're into the atmosphere of the game. But be careful, Captain Blood **is an acquired taste – and I'd definitely recommend you try the cassette version before you buy, because I don't hold out much hope for the loading system.**

I think the actual concept of Captain Blood **is excellent, but it's not that well executed on the 64. The palet graphics are nice, as you sit there rotating in space, but some of the graphics are rather blocky and the animation is a bit jerky at times. The sound and music aren't too great either with a disastrous title track rendition of Jean Michel Jarre's** Ethnicolor I. **Another problem is the loading. I noticed a lot of disk access going on when I played, and loading data from disk rather than progressive levels is going to cause havoc when the game is put on tape. The best thing about** Captain Blood **is that it is available on 16-bit, which makes for a faster and more enjoyable experience.**

▼ You should see the vector graphics move! You should – because they're not all that fast

When I saw this on the ST, I didn't think that it would work at all on the 8-bit machines, but I must admit to being rather surprised at how well it has actually travelled across. It's not quite up to the standard of the 16-bit version, but you can't really expect it to be, can you? There is a fair amount of data pulled from disk, so I can see tape users feeling fairly crippled by this. I did find some bits quite boring, however, and got quite frustrated when one alien kept saying 'GO PLANET = FREE BRAIN SPIRIT'. What the hell is that supposed to mean? It could be a strange French to English translation, I suppose, but it's hardly helpful. Despite the fact that the programmers have made quite a good conversion, the game still isn't that great.

PRESENTATION 68%
A novel communication system, but a poor loading method.

GRAPHICS 70%
The 3D sections are nippy enough and the ship interior is quite nice, but it does look a bit drab.

SOUND 31%
Poor effects and an abysmal JM Jarre working on the title screen.

HOOKABILITY 52%
It's *really* hard to get into.

LASTABILITY 79%
If you manage to get into it, it will take you a while to search out all the clones.

OVERALL 77%
Not a bad game at all, considering, but it could have been better.

BOMBUZAL

Imageworks, £9.99 cassette, £12.99 disk

●Superb 'n' cute puzzling action in Crowther's latest game

I know a few round people (*Yeah? Like who, Maff? – Ed*). Oh, yes indeedy I do. But they don't live on platforms and they don't carry bombs. So . . . well . . . I don't know why I said that in the first place. Oh, yes I do!

Bombuzal is round. Well round-*ish*. But he lives on platforms and carries bombs. He also sets them off. That's his job you see, setting off bombs. Let me explain further . . .

Bombuzal lives in a strange land in another dimension. A land of platforms and bombs. The inhabitants of this strange dimension would be much happier if their lives weren't plagued by bombs going off left, right and centre, so someone must get rid of them all. There is only one person up to the job . . . YOU! Well, you see, in the game you play the part of . . . oh, never mind.

▲ You haven't got the time to admire the little patterns – get on with it!

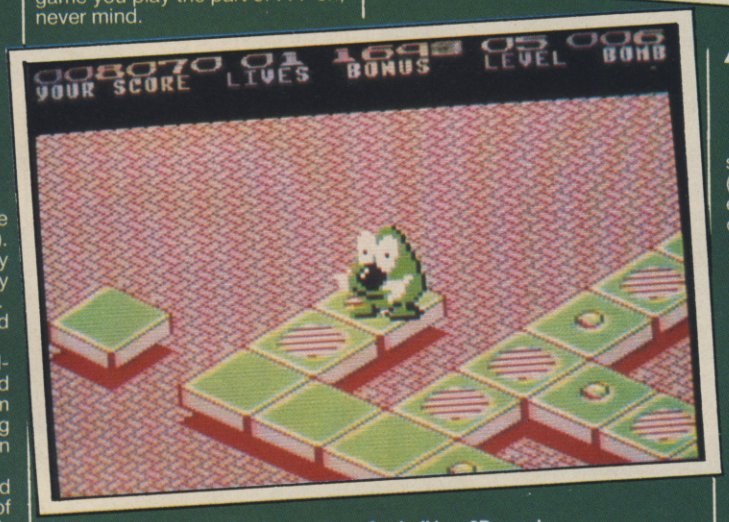

▲ Oh, the problems of being a cutesy fur-ball in a 3D puzzle environment – you've always got to be careful where you tread next

The pesky bombs come in three sizes: small, medium and large. (what a surprise) each with its own explosion area. Various amounts of these bombs are scattered

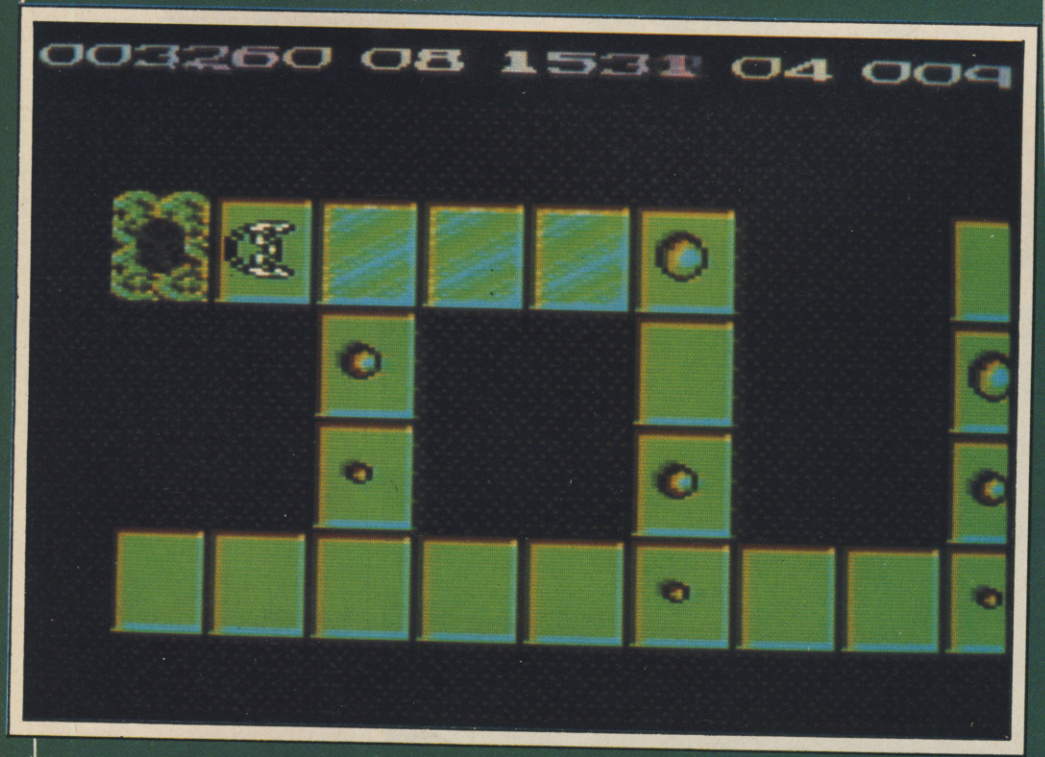

▲ If you don't move fast, our little furry friend is going to be splattered all over the shop

I haven't played a really **good puzzle game since** Tetris, **so I was looking forward to something appearing quite soon.** Power Pyramids **(reviewed elsewhere in these pages) failed to fit the bill but** Bombuzal **certainly has! It's great! The graphics are very neat and have an incredible 'cute' quality to them without confusing the puzzles at all. The levels start out quite easy but soon get really difficult, with some unbelievably devious bomb patterns. One of the signs that this is a good puzzle game is when you hear people shout 'Aw, that's not fair . . . oh . . . hang on . . . AH! I** see!' **then quickly start a new game with their new knowledge of bomb disposal. I'd say that** Bombuzal **is the best puzzle game since** Tetris, **and coming from me that's** good!

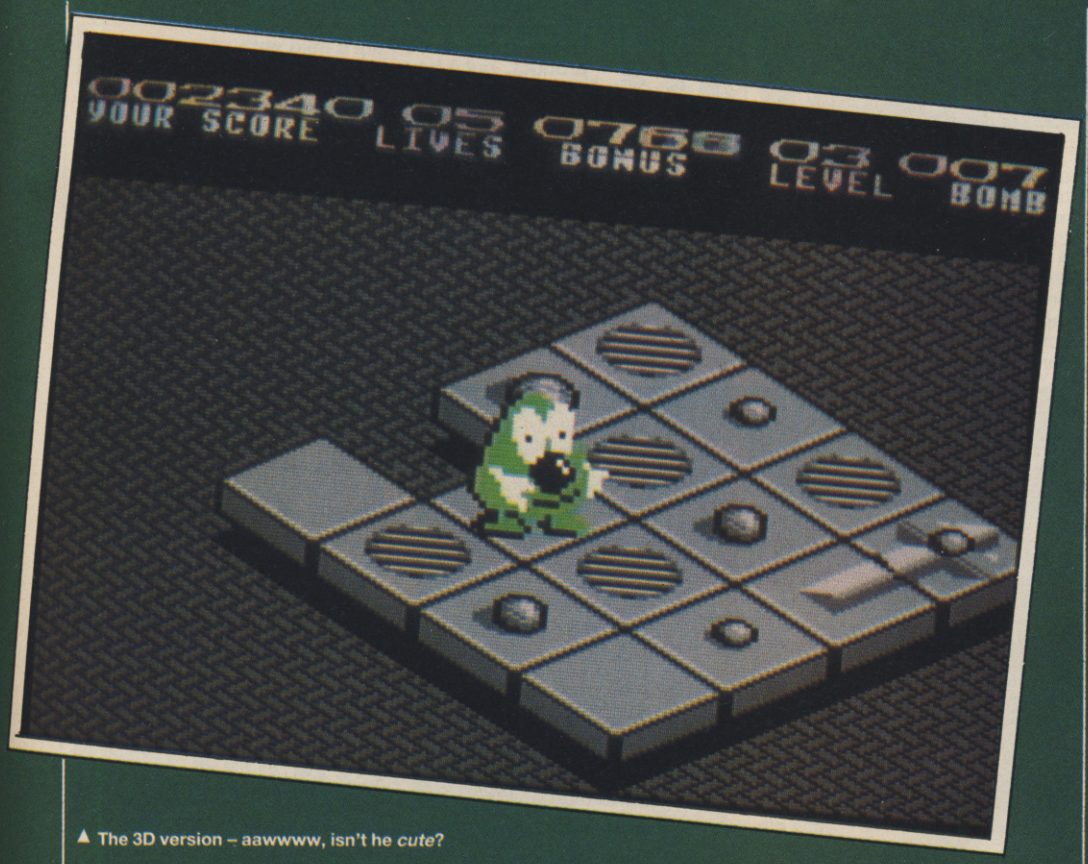

▲ The 3D version – aawwww, isn't he *cute*?

around small clusters of platforms which are now deserted because of the hazardous conditions the bombs create. To clear a sector, all the bombs on the platforms must be blown up, without you going up with them or falling off the platforms.

This may sound easy enough, but you've got to remember to take into account bomb chain reactions, collapsing platforms and icy floors. Certain bombs can only be detonated by making very clever use of chain reactions and the occasional tracks in the floor which allow you to move a bomb into a better position.

Different platforms have different features and tiles (see *Tiles* box). How they're positioned dictates the strategy required.

NORMAL TILE

RIVETED TILE – cannot be destroyed by explosions

ICE – keeps you moving until you hit a more stable block

DISSOLVER – disappears when you walk off it

SLOTTED TILE – bombs on these can be moved

TELEPORT – transports you to a specific point on the level

SWITCH – toggles a change in the platform pattern

BUBBLE – a droid which you control. Gets destroyed on detonating a bomb or mine

SQWEEK – like Bubble, only detonates the first bomb he comes across

POWER TEMPLE – sucks in explosions and contains the blast but detonates afterwards

SPINNER – shoots you off in a random direction

MINE – detonates when touched

BOMBS – come in three sizes. Must be primed to explode

SWELL BOMB – changes size until primed

A-BOMB – detonates all other a-bombs on level when primed

Yippee! Yoohoo! Weyhey! Yeeha! I'm just doing a celebratory jig around the office because Bombuzal **has got to be my favourite game of the month. I mean, it's rare enough to find a puzzle game in the first place. When you get hold of one as absorbing and cleverly designed as this – well, you've just got to celebrate. There are so many different features that (unless you've got an attention span of under two milliseconds) it's totally impossible to get bored. The puzzles get incredibly devious the further you go and as you've got two sets of dimensions in which to play, if you ever do make it through to the end of the game in 2D, you can start all over again in 3. Using the password system, you just keep on playing from the point at which you left off. If you're thinking of treating yourself to a really unusual game over Christmas, get** Bombuzal **– it's cute, cuddly and absolutely brill!**

What an original idea this is! Old Tone Crowther has come up trumps again with one of the cutest and most playable puzzle games on the 64. The presentation is excellent with a choice of a 2D or 3D perspective and a code word system so you don't have to start from level one after dying on level 119 out of 120. The bomb structures are very well thought out and tricky with it, making you try time and again until you've got it right. To be honest, I can't see many people throwing their joysticks down and saying 'stuff that'. I rather think that they'll be saying 'well, if that didn't work, maybe this will.' After the somewhat average Fernandez Must Die**, Tony Crowther and David Bishop have given us a real gem. Well done lads!**

PRESENTATION 96%
Good intro, useful options and tidy layout. Code word system, two different perspectives, loads of neat touches. Get the message?

GRAPHICS 79%
Cute, but not brilliant. They do portray the action nicely, though.

SOUND 71%
An adequate tune and some decent spot effects. The speech is a tad rough, but really adds to the atmosphere.

HOOKABILITY 97%
The first levels are just simple enough to grab you instantly.

LASTABILITY 98%
Loadsascreens mean that you'll be kept playing for just *ages*.

OVERALL 97%
The cutest puzzle game on the 64 and it's really addictive as well!

PURPLE HEART

CRL, £9.95 cassette, £14.95 disk

Striker and his ole army buddy, Cobra, have been through a lot together. They've experienced every foreign war in the last 15 years, but now they've been sent on their toughest mission yet. Their orders: to make their way through enemy territory with one thought in mind – elimination of all enemy personnel.

Purple Heart is murderous action for one or two players, each taking control of Striker or Cobra and their itchy trigger fingers as they stalk the scrolling warzones. A friendly Quartermaster has already passed through and dropped weapons for the boys to use – rapid fire machine guns, pump action double-barrelled shot guns, flame throwers and rocket launchers. Looks like plenty of jolly larks in store for the camoflauged chums, eh readers?

I'm really surprised. This may be the best CRL game since Tau Ceti. **Unfortunately that's no great compliment in itself, but, no, honestly, this isn't too bad at all. In fact it's quite a reasonable** Ikari Warriors **clone – without quite so much action, but with a few extra bits. The two player option adds to the fun, but does suffer from strange screen restrictions, preventing the players from being too far apart.** Purple Heart **is worth a look but it would have been better at a budget price.**

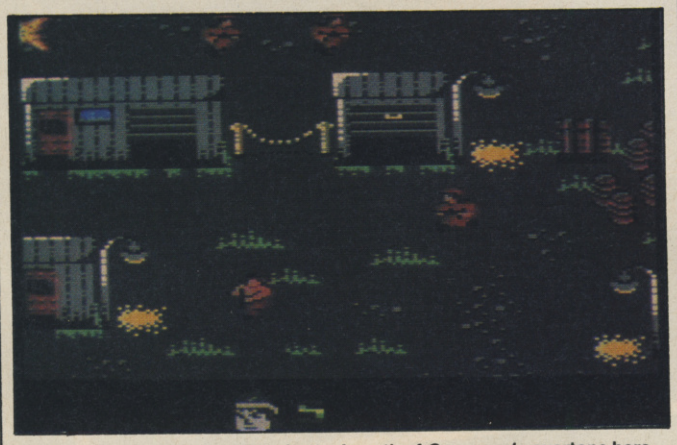

▲ Hmmm, one or two teensy tad-ettes' worth of *Commando* overtone here

I don't really share Paul's mild enthusiasm for this product, but I have to agree that it isn't down to CRL's standards of late. The Commando**-esque action is reasonably good fun for a while and the extra weapons are handy, but they didn't allow me to exercise my destructive urges to their fullest. Why can't you blow up the jeeps with the rocket launcher, or even burn the foliage with the flame thrower? The graphics and sound are reasonable, but I'd have to have had a lobotomy to spend £10 on** Purple Heart **when I could get** Ikari Warriors **on compilation for a couple of quid more.**

PRESENTATION 68%
Impressive cinematic opening credits and introductory sequence, but you have to sit through a multiload to see it. Two player option is OK.

GRAPHICS 60%
A little rough in places but they serve their purpose well enough.

SOUND 59%
Reasonable effects and soundtrack.

HOOKABILITY 68%
Simple-minded blasting is easy to grasp.

LASTABILITY 63%
Only six levels but it'll take a lot of playing to get through them.

OVERALL 58%
A reasonably good variation on *Ikari Warriors*.

FINAL ASSAULT

Epyx/Infogrames, £9.99 cassette, £14.99 disk

If you're the kind of ignorant individual who thinks that rock-climbing is walking up the stairs to a sweet shop in Brighton, you're in for a bit of a surprise. *Final Assault* has you going on training sessions and choosing courses before you've had a chance to say 'a quarter of smarties' please, missus.

Whichever of the two totally different surfaces (ice or rock) you're on, it helps if you've packed your rucksack – because if you're stranded on a rock face without your thermos you . . . well.. you won't be able to have any tea and if you don't get any tea you die of thirst and fall off.

Nasty, that.

▲ Epyx mate with *Chamonix Challenge*, and end up with a fat, spotty baby (hatstand captions Inc)

Aargh! Talk about tedious! Only a few minutes into trying to fathom the mysteries of Final Assault **I was beginning to fall asleep. Standing on same rock ledge for half an hour with no sign of as much activity as you'd find in a goldfish bowl (*Oi! – Ken*) is not my idea of fun at all. Even in the training section you make such slow progress that any initial interest quickly turns into a manic desire to switch off your monitor and go and do something a lot less boring instead. Biting your nails for example. Maybe rock climbing fanatics might find a bit more to admire but I have my doubts. Serious doubts.**

There are lots of things which don't really work as the subject of a computer game – you know, walking the dog, watching paint dry, that sort of thing – and rock climbing, is another one. Final Assault **lets you experience all the planning, preparation and strategy of a climb without any of the nerve-wracking atmosphere, danger or exhilaration. In fact, the whole process is thoroughly boring. There's nothing wrong with the execution as such, I just don't think that anyone would be happy looking at exactly the same screen for two hours at a stretch. I certainly wasn't.**

PRESENTATION 75%
Three possible courses, training option and slightly awkward icon system.

GRAPHICS 49%
Mostly functional with few details.

SOUND 55%
Tuneful title theme, basic in-game effects.

HOOKABILITY 40%
Unhelpful instructions and overly difficult training option don't encourage play.

LASTABILITY 37%
Might be rewarding if you really persevere but it's doubtful that anyone will last that long.

OVERALL 41%
A competent, but very tedious, version of a sport that doesn't really work as a sim.

You don't need a computer to work out how good these offers are.

Buy this and get a free Gremlin game.

Buy this and get a free Kixx game.

Buy this and enter
a free trip to New York competition.

It's no secret where you'll find the best offers on these compilations. Because now Boots are giving the game away.

To get yours, all you have to do is send in the form when you buy either Megagames or Giants.

Buy The In Crowd, on the other hand, and you could end up in New York.

A two week trip to the Big Apple is the prize you stand to win if you can answer five questions correctly.

But whatever you do, don't play a waiting game. Offers close on February 28th.

A better buy at Boots

THE COMPILATIONS ARE AVAILABLE ON AMSTRAD, COMMODORE AND SPECTRUM FORMATS. AT LARGER STORES ONLY, SUBJECT TO STOCK AVAILABILITY. PRICES FROM £12.95 TO £17.99.

FOR A LONGER LASTING, SENSORY BLASTING, EARTH SHATTERING EXPERIENCE...

CBM 64/128
£9.99 CASSETTE
£14.99 DISK

SPECTRUM 128 ONLY
CASSETTE **£7.99**
DISK **£12.99**

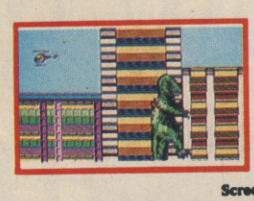
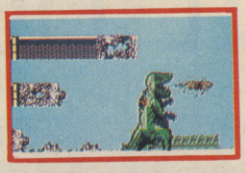

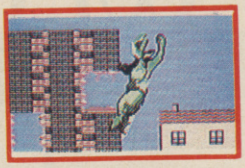

Screen shots from CBM 64/128 and Spectrum versions.

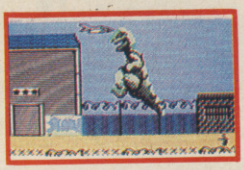
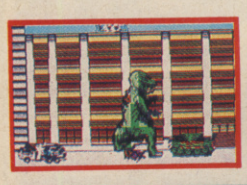
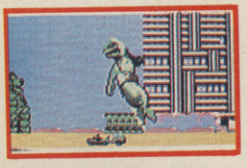

...GET YOUR TEETH INTO...
"THE MUNCHER"
COMPUTER GAME

EVEN TASTIER THAN St PAUL'S

GREMLIN GRAPHICS SOFTWARE LTD. ALPHA HOUSE, 10 CARVER STREET, SHEFFIELD S1 4FS. TEL: 0742 753423

THE PEPSI CHALLENGE MAD MIX GAME

US Gold, £7.99 cassette, £11.99 disk

Who is Mix? Why is he mad? Who gives a Canadian monk seal? Not us that's for sure! Well, whoever he is, he's round and runs around mazes eating dots and avoiding ghosts which are trying to kill him (no wonder he's mad!).

Sometimes he finds things that are useful, like power dots which turn him red and allow him to kill monsters, and magic tiles which turn him into a big fat editor. No, no! I mean hippo (phew). Then he can walk down one-way paths the wrong way and splat ghosts. Gates can only be passed one way in any state and gun lanes allow Mad Mix to blast enemies off the grid.

▲ It's P-p-p-p- *Mad Mix*

I'm all for a bit of nostalgia every now and then, but it's only worth getting nostalgic about something that captures the right atmosphere. Now I don't mind PacMan **at all, in fact I used to play it a lot in the arcades, but** Mad Mix **is a poor rehash of the** Pacman **theme and doesn't capture any of the atmosphere of the original game. It tries to add excitement with a few new features, but it's still not there. The graphics are small and blocky, the sound is weak and the gameplay is boring. What more can I say?**

Ever since Taito rejuvenated Breakout **and turned it into** Arkanoid**, game designers have been trying all sorts of things to jazz up old games. Topo Soft have tried to do the same in** Mad Mix**. I liked** Pacman **when I first played it ages ago – and I still think that it's a better game than** Mad Mix**. It's not** too **bad I suppose, but it's not exactly state of the art either. The maze graphics are drab and boringly coloured, the sprites are flat and characterless and the sound is dire. Try it out for yourself on the cover mount cassette.**

PRESENTATION 31%
Frustrating delays and very little to create any atmosphere.

GRAPHICS 35%
Piddly sprites and dull backgrounds don't help, either.

SOUND 41%
A grating tune and several pinging effects.

HOOKABILITY 53%
It's easy to play . . .

LASTABILITY 41%
. . . but you'll stop playing a couple of levels later.

OVERALL 48%
A poor attempt at rejuvenating a much-loved idea.

AROUND THE WORLD IN 80 DAYS

Pandora, £8.95 cassette

One wet and windy night in London when his intake of port had er . . . well, gone over the top a bit, Phileas Fogg, made a bet. To the horror of the fellow-members of his Reform Club, he promised to travel round the world in 80 days – *and* wagered £20,000 to back up the bet. Goodbye Reform Club, hello bankruptcy.

Well, maybe not bankruptcy. Luckily for them, Fogg and his sidekick, Passepartout, have you to guide them on their journey. With a capable guy like you at their side, they can bribe, gamble, fight and build human pyramids on their way to success.

Funny old life, innit?

Aaaaaaaarrgh! Mngggggggggh ! Hiiiiiiyaaaaa! (*Will you stop doing that, Kati!* – *Ed*) Hmm, well that feels a lot better. I've just had a very unpleasant tussle with one of the most annoying multiloads I have ever come across. If we hadn't given the Pilchard Of The Month award already, I'd be giving it straight to the guy who decided to waste one whole side of tape on an animated film sequence. Nice one! If you're still awake by the time the first level loads, congratulations! Don't get too excited, though: it's only about six screens long and then you're on to the multiload – again. If you see this looking innocent on your local dealer's shelf, don't trust it – not one inch.

Well, guys and gals, I can put my hand on my belly and say absolutely honestly, without the tiniest shadow of a doubt, that this is one game I'll never play again and nobody (except maybe a warmongering rhinoceros with a machine gun) can make me. Why? Well, it sports one of the most irritatingly long-winded multiloads of all time – and that's just for starters. The graphics are blotchy – or do I mean blocky? – well, it doesn't matter because they're both – and the gameplay itself is about as rewarding as counting the grains in a bag-full of PG's personal itching powder . . . If you want to do yourself a favour, give this a miss.

► **'Aha! Passepartout! We've crossed the international dateline'.**

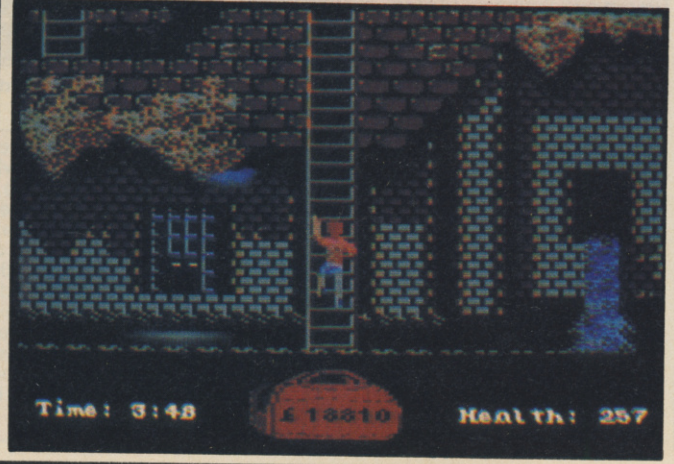

PRESENTATION 45%
Icon-selection system and film-style opening sequence can't compensate for an unbelievably boring multiload.

GRAPHICS 40%
Blocky sprites and unoriginal backdrops.

SOUND 40%
Uninteresting dirges play throughout.

HOOKABILITY 23%
Watching the multiload murmur to itself puts you to sleep before you even start.

LASTABILITY 18%
Might last longer than a cup of coffee – but not much.

OVERALL 29%
Tedious, long-winded and ultimately boring. Recommend to people you don't like.

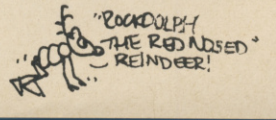

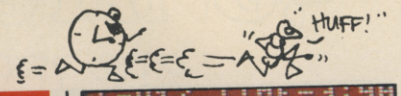

THE RACE AGAINST TIME

Code Masters, £4.99 cassette

You'd think something as energetic as leading the global charity fun run, Sport Aid '88, would leave you feeling a bit . . . well . . . knackered to say the least. But no, Omar Khalifa, the legendary Sudanese athlete is preparing to run again. Well, he's not really, he's just the name that's given to a block of white pixels in a computer game, but you know what I mean – don't you?

Anyway, Omar's personal race starts out in the El Mowheli relief camp in Sudan. He's only got a certain amount of time to raise a flag and light a flame in each of six (six?) continents. Now Omar's pretty fit but he can't walk on water – so to get from place to place, he uses a a plane (well OK, an icon on a global map).

▼ New York, New York – er . . . yeah. Bit like a Speccy screen, though, don't you think?

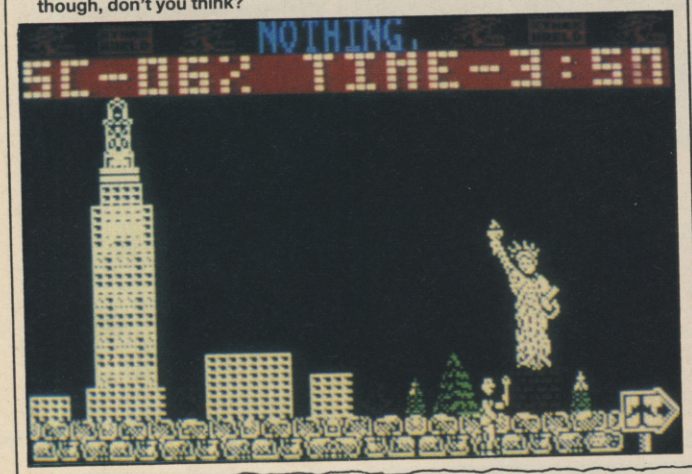

Phew! It was beginning to look as if Code Masters weren't going to get the 64 version of their Sport Aid '88 game out before the end of the year. Wouldn't have been very topical that – Sport Aid '88 in '89. Which brings me to a strange and wondrous mystery. Why have they spent so long developing this when the Spectrum version, which was released early in the summer, looks exactly the same? Well, not quite exactly the same – the control method is a lot messier and the screens flip so slowly that you've time to get out of the way of a herd of rampaging rhinos in between. Forget about this really dud game – contribute to the cause instead.

I really enjoyed playing this when it came out for the Spectrum – loads of puzzles, attractive graphics and, to top it all, a really good cause. Er . . . couldn't really say the same about the 64 version, though. In fact, I don't think I actually *saw* what you could call a 64 version 'cos you'd find about as many differences between the two formats as you would between two absolutely identical turkeys with two identical chef's hats on each leg. Not only that – Peter Gabriel's Games Without Frontiers **soundtrack is even less musical than Maff's rendition of** White Christmas **after a half of ale down the pub – and it doesn't even play throughout the game. If you're keen to buy this because of Sport Aid, give five quid away instead. You won't be missing out.**

POWER PYRAMIDS

Grandslam, £9.95 cassette, £14.95 disk

Many aeons ago, when the giant lizards were still kings of the Earth, the planet T-Pyge had already become highly civilised. One particularly intelligent individual invented a strange construction which immediately took off on planets all over the galaxy. These constructions were the pyramids.

Eventually, Earth caught on to the trend, and the ancient Egyptians with their strange interstellar communications (prayers) soon purchased pyramids of their own. In the early days of pyramid transportation, two hyperspace juggernauts were needed to transport the pyramids to their new homes: one for the constructions themselves and one for the immense power generators to keep the pyramids active.

The T-Pygeans discovered, however, that by deactivating the pyramids' power, they could make a huge saving in delivery costs. Therefore, every pyramid delivery man must activate all the levels in the constructions before the customer receives the goods. This is done by way of a remote control ball-shaped robot, which must run over floors and switches to activate them whilst missing walls and obstacles, since they sap the robot's energy.

You play the part of one of these delivery men, who has just arrived on planet Earth and must set about setting up several pyramids, from the easy 14-room Basic model to the mega 54-room Royal model before you run out of time or

Frankly, I don't really know what to say about this game. Oh, yes I do . . . it's basically bad. There. That'll do for a start. I didn't mind it at first: you think you'll be able to get the hang of it and start stringing a few solutions together – but the game isn't worth it. Everything about it is disappointing, from the boring loader to the scratty 'Game Over' sequence. The playability is virtually non-existent due to the dreadful control method which frequently sends you careering into obstacles and walls alike. Give me a puzzle game to play for a couple of hours and I'm pleased as punch, but make sure it's not this puzzle game, or I'll probably punch someone. Compared to the brilliance of Bombuzal**, this is an extremely dull substitute.**

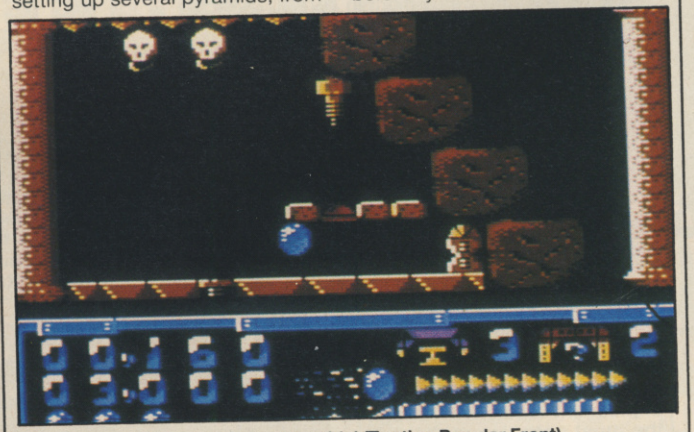

▲ Power to the pyramids! (Tooting Popular Front)

Usually, I really like puzzle games, but I tend to draw the line at ones which are as badly presented and unplayable as this. The spheroid is virtually uncontrollable, making each game an annoying and frustrating experience. The graphics are hardly state of the art either, and the sound consists of a few rather meagre tunes. It just isn't enough. With a puzzle game, presentation is very important, for controls and **on-screen appearance: both are sub-standard in** Power Pyramids**. If the graphics and general appearance are a bit off-key then I'd rather have a playable game than absolutely nothing, but this gets very close. If you like puzzle games then avoid** Power Pyramids**, as the only puzzle involved is why they decided to release it. It's the worst 64 puzzle game I've ever played.**

As usual the population of the world has left a lot of rubbish lying about. Bit of luck that – picking up an object in one place should prove helpful for progress later on.

The Race Against Time was produced expressly for Sport Aid and all profits from its sales will go to support the charity's campaign to help children in need all over the world. OK?

PRESENTATION 45%
Apart from a naff title screen, nothing outstanding.

GRAPHICS 28%
Great by the Spectrum's standards but abysmal for the 64.

SOUND 50%
Tinny title version of *Games Without Frontiers*. In-game sound confined to footsteps (er . . . yeah).

HOOKABILITY 49%
Well, you might as well see what this malarkey's all about.

LASTABILITY 31%
The screen flips too slowly and the controls are too awkward to muster even average appeal.

OVERALL 30%
The Spectrum *Race* transferred trainer, shorts and singlet to the 64.

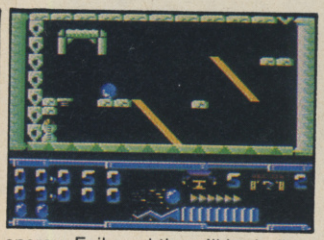

energy. Fail, and there'll be hell to pay when the boss catches you . . .

PRESENTATION 20%
Dull opening screen, disastrous control method and not enough options. Very weak.

GRAPHICS 31%
Bland, blocky and poorly animated throughout.

SOUND 43%
The occasional ditty fails (miserably) to add any atmosphere at all.

HOOKABILITY 12%
The frustrating control method instantly puts you off . . .

LASTABILITY 12%
. . . and it doesn't get any better

OVERALL 18%
An original idea . . . probably because nobody has had such a brain relapse before.

SAVAGE

Firebird, £9.99 cassette, £12.99 disk

Love, they say, is the greatest thing, but handsome Mr Savage isn't so sure. His affections have got him locked in emotional turmoil, not to mention a castle dungeon. His sweetheart is being held prisoner somewhere by the castle's owner, and not being able to stand the separation or the terrible microwaved dinners the gaoler serves up, Savage has decided to make his bid for freedom.

He makes off in search of the exit. In an attempt to keep up the appearance of a place of pain and torture, the dungeon has been kitted out with nasty energy-draining denizens which Savage can destroy with magic axes or whatever other weapons he can find.

If he manages to make it across pits of flame and booby traps, Savage reaches the dungeon Guardians, mighty beasts which guard the dungeon exits with lightning bolts.

Once out, it's time to load the next level, in which our hapless barbarian legs it through Death Valley, an area inhabited by animated skulls and ghosts. You get a 3D Perspect-O-Vision barbarian's eye view of the proceedings as Savage dodges large monoliths which approach at frightening speed. Run into anything on this level and it's one life down the cess pit.

After all this running about and risking of life and limb, Sav feels a bit cheesed off when he gets to the end of Death Valley and finds out his girlfriend is locked in the same castle he's just escaped from.

▼ Get savage!! Er . . . maybe

Not wanting to face the ghosts and the skulls again, he returns by another route only to find his entrance to the castle blocked. His only hope of rescuing her is to send his eagle into the castle to destroy the last of the demons with venomous spit, then pick up their special powers. Savage's extraordinary psychic rapport with his eagle allows him to guide it through the scrolling maze of passages which will eventually lead to the girl of his dreams.

See! He may seem like a callous, muscle-bound hard man but in fact he's just a shy old Romeo in animal skins.

Does this mean Probe Software's days of dross are over? They certainly seem to have turned over a new leaf, because Savage **is really rather good. There's quite a bit of gameplay variety, from** Rastan**-type running and bashing to** Space Harrier **style 3D dodging, to a scrolling maze with extra bits. The graphics in all are really nice, but the music is even better – the in-game tunes aren't bad but the title piece is really high energy stuff with loads of sampled instruments and voices. Not the greatest game in the world, but certainly worth a look.**

▲ This 3D section is a really fast mover – and if you can dance to the beat you might just make it! (eh?)

I cringed when I saw the Probe Software name on the press release accompanying Savage**, thinking of some of their previous blunders. However, after playing for a while I was surprised to find that this is really quite a good trio of games. The first part has some fairly addictive shooting and dodging action and some rather nice graphics to boot (one of the guardians looks just like Gordy). The second section is a smidge too difficult, and after several untimely deaths I wondered why Savage didn't just run a little slower if dodging monoliths was such a problem. The last stage looks like one for maze freaks only, but falling weights and spiky traps keep you on your toes. If you're after a bit of action, try** Savage **– there's something here for everyone.**

PRESENTATION 60%
Joystick/keyboard options and passwords allow you to start play at any level.

GRAPHICS 71%
Large, colourful and smooth.

SOUND 88%
Excellent sample-packed soundtracks and some good effects.

HOOKABILITY 73%
Good looks and sounds draw you into the game immediately. Second section is a little frustrating though.

LASTABILITY 70%
Certainly plenty of game for your money.

OVERALL 72%
Long-term playability and fine appearances make this a very interesting product.

The WORLD'S Nº1 ARCADE GAME!

Six levels of thrilling coin-op action are brought to life on your home micro. Without fast and accurate shooting skills you will never complete your mission which takes you through steaming jungles and enemy strongholds as you attempt to liberate the prisoners and secure a safe getaway.

With all the original arcade play features – magazine reloads, energy bottles, hidden supplies, rocket grenades and much, much more.

SPECTRUM
£8.95
SPECTRUM

AMSTRAD
£9.95
COMMODORE

TAITO
COIN-OP

Ocean Software Limited · 6 Central Street · Manchester · M2 5NS

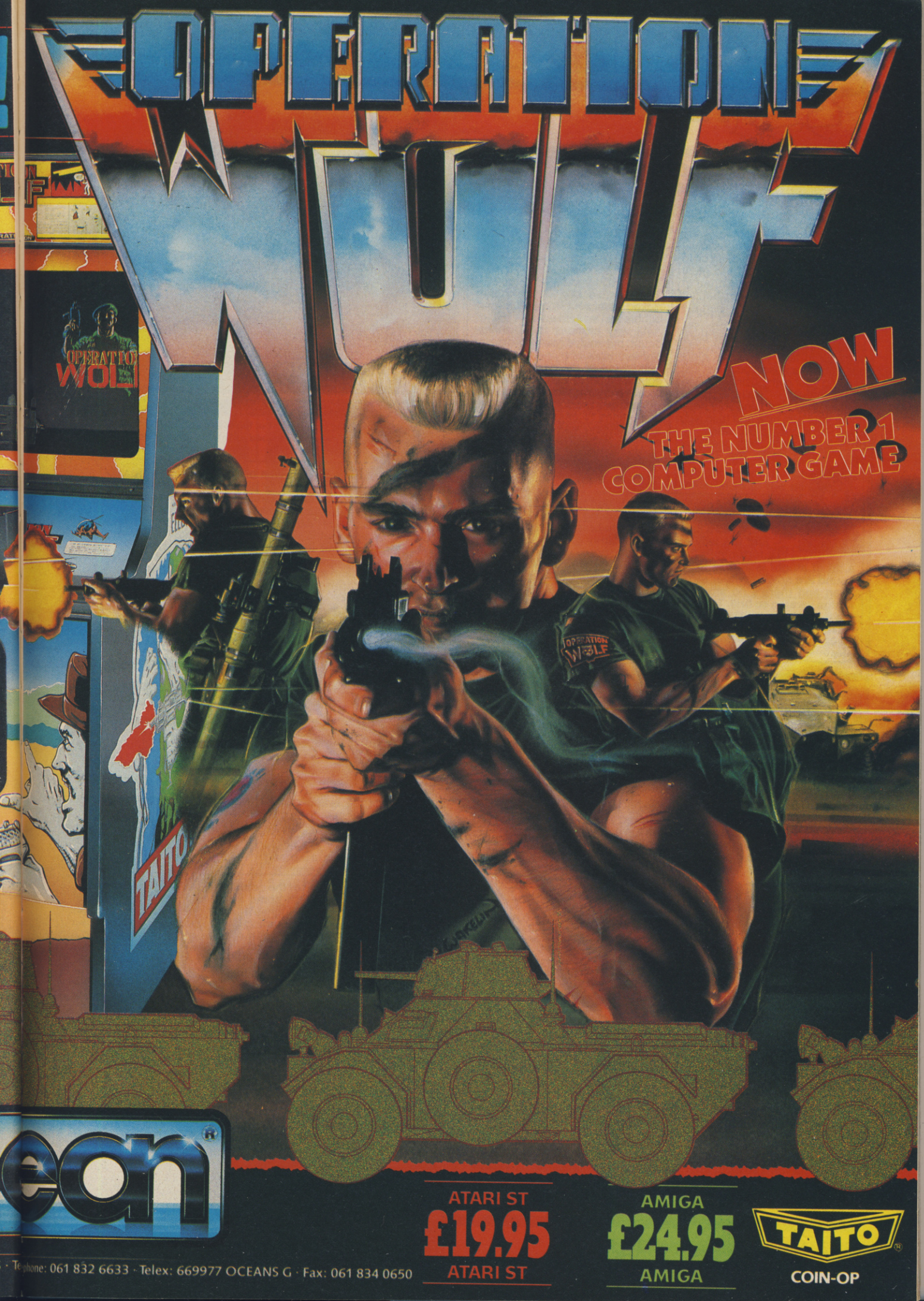
OPERATION WOLF
NOW
THE NUMBER 1 COMPUTER GAME
TAITO
ATARI ST
£19.95
ATARI ST
AMIGA
£24.95
AMIGA
TAITO
COIN-OP
Telephone: 061 832 6633 · Telex: 669977 OCEANS G · Fax: 061 834 0650

BUBBLE GHOST

Infogrames, £9.95 cassette, £14.95 disk

And you thought things were bad when you were alive! OK, so maybe selling oil to Saudi Arabians wasn't the most rewarding job in the world, but at least all you had to worry about then was sunburn and paying the bills. Aaaah, life!

Death, on the other hand, is slightly more stressful. A lot more stressful in fact. It's all the more upsetting because you were just minding your own business, walking through walls, going *oohoohoohoo*, carrying your head under your arm now and then (you know, how ghosts do) when . . . pft! – it was gone. With one huge hairy swoop, Brian the Terrible

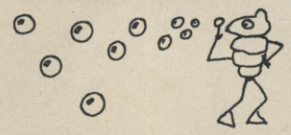

nicked your soul, trapped it in a bubble and walked away.

All very hilarious for Brian no doubt, but you've now got to go to all the trouble of trying to get this bubble out of the castle with no equipment at all except your own breath (very fragrant, I'm sure).

Manage to perform just the right contortions to enable the bubble to avoid the candles, fans, knives and spikes which clutter up Brian's luxurious pad and your soul might be saved. If not, you'll float in limbo for the rest of your days. Gulp!

This is a bit of all roight then, innit? Prancing around a cold, bleak castle with nothing except a pair of sheets and a lung-full of garlic breath to your name – just the way we like our cutey games up north! Unfortunately (boo hoo! – or should that be wooo?), a bit of alright is all this is. The animation, the graphics or the sound are nowhere near as detailed (or silly) as they might have been and there's no sign of the sort of extras that made the Amiga version so brill. The control method isn't exactly flavour of the month either – it's so awkward that difficult manoeuvres take far too long to make and your precious bubble just gets burst. Ah, well!

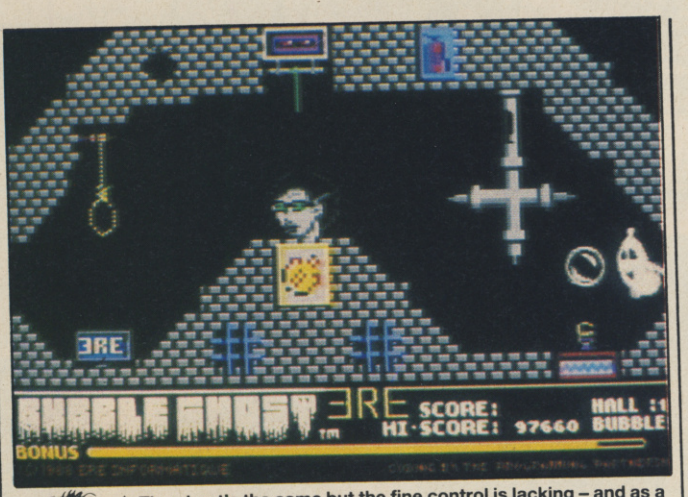

▲ The ghost's the same but the fine control is lacking – and as a result, it's not half as good as the Amiga incarnation

At this point, I was going to sing you my personal remix of I'm Forever Blowing Bubbles **but half an hour of combined screaming from ME, PG and GH during my practice session has persuaded me that perhaps I'd better not. Anyway, I won't be – blowing bubbles for ever, that is – because this version of** Bubble Ghost **and I didn't quite hit it off. I wouldn't have minded the basic graphics or the fingernails-down-the-blackboard sound, if the gameplay had been just as brilliant as it was on the Amiga – but it's not. The controls are far too jerky and the ghost is just a tad too hard to move. You can still get quite a bit of fun out of manoeuvring your cutey ghostie, though (I really like the animation when he fails to complete a screen) – just not as much fun as you might have been led to exspectre (groan!).**

PETER BEARDSLEY'S INTERNATIONAL FOOTBALL

Grandslam, £9.95 cassette, £14.95 disk

Another game of pixellated pigskin pushing hits the 64. Plumph. This one, for a change, is endorsed by the famed Boy's Own Geordie hero, Paul Glancey. No, just a joke: it is, in fact, Peter Beardsley.

The game is standard football, except that you don't have to wear an expensive Fila shirt, stand ankle deep in mud or have your legs kicked to pieces to participate fully in the proceedings.

It begins at a menu screen. Here you can select various play options. Two players can take part in the game, or one can play against the computer team, but in either case, the human player has to pick a country which he wants to represent (this is 'international' football, remember). From there, you can select the length of the game in real-honest-to-goodness-time, from five to 20 minutes.

Moving quickly along, you can then enter a one or two player league competition, and select which teams play in the two groups.

After that, it's football, in the

There I was, thinking that the standard of footy games was improving, but, cripes, along comes this one and proves how wrong a fellah can be. I would mention its good points, but I honestly can't think of any, apart from the league and tournament features. Bad points, oh, yes, it's got plenty of those, so I'll list them. The player sprites look like hunchbacks and walk like they're pedalling bicycles, except for the goalkeepers who slither along their lines having no effect on play whatsoever. The instructions say that the longer you hold the fire button the further you'll kick the ball (which, incidentally, moves as if it's filled with water) but when you do try to pass or shoot, you have no real idea how far it's going to go because a) the strength gauge mentioned in the inlay didn't exist on our copy, and b) there is effectively only one kick strength. The worst thing was that the computer didn't seem to have much idea about where the players should be, and if you move forward straight after kick-off, you come across players in the opposition's half who theoretically shouldn't be there. As a footy sim, this makes a good throat lozenge.

The rebirth of the computer football game has really brought forth some stars, such as Tracksuit Manager, Emlyn Hughes' International Soccer **and Microprose's forthcoming** Micro Soccer. **You'll notice I didn't list this game among those others, and there's a simple reason for that – it's abysmal. Even the age-old** International Soccer **had more realism than** PBIF **and there are so many flaws in the game that it is no fun to play. You thought the graphics in** EHIS **were chunky? They have nothing on this game. Not only are the players expanded sprites, the programmers have put a black outline around their limbs to give that extra dog-foody look. The sound is equally poor – just a choice between nobody's favourite football crowd songs or nothing. I can't imagine even the most desperate football fan either buying or enjoying such a low quality game of their favourite sport.**

▼ Oy! Peter, man! On me 'ead, son! On me 'ead!

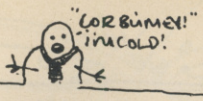

PRESENTATION 75%
Two-player option plus chance to practice screens.

GRAPHICS 68%
Cutely animated main sprite floats around against atmospheric but not very detailed backdrops.

SOUND 37%
Totally unghostly (jolly) title tune and grating in-game effects – luckily you can turn them off.

HOOKABILITY 61%
Scenario appeals instantly but the control method is a bit tricky to master . . .

LASTABILITY 57%
. . . and it doesn't get much easier – especially when the screens get harder.

OVERALL 62%
A pretty good 64 conversion – could have been better, though.

standard scrolling grandstand format. Throw-ins, goal kicks, extra time, but no Stanley-knife-wielding, racist or coin-throwing fans. Ah, the wonders of the computer age, eh?

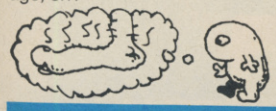

PRESENTATION 39%
No title screen at all. Lots of tournament options, but they don't make the game any more playable

GRAPHICS 36%
Deformed chunky sprites shamble up and down the pitch, wondering what they should be doing next.

SOUND 40%
Consists solely of standard football crowd classics.

HOOKABILITY 27%
Hopelessly flawed gameplay and awful appearance make it hopelessly unaddictive.

LASTABILITY 21%
Utter uselessness condemns the game to doorstopdom almost immediately.

OVERALL 23%
One of the worst football games around at the moment.

OVERLANDER

Elite, £9.99 cassette, £11.99 disk

Ah, Judith Hann, where are you now? No-one listened to you on *Tomorrow's World*, when you were giving those riveting, but somehow *unconvincing*, demonstrations on the effects that aerosol CFCs were having on the Earth's ozone layer. If only we'd listened, we wouldn't be in the mess we're in now. Barren soils, little vegetation and the human race banished to isolated underground cities.

Transport between cities is only possible for those daring enough to enlist the help of (jarring chord) *The Overlanders*, a small race of hardy individuals who live for speed. They build and rebuild their pre-holocaust automobiles, fitting improvements and cannibalised parts which will increase their speed and resistance to attack from some of the many gangs of surface-dwelling outcasts.

These gangs make life hell for the Overlander by blocking the road with barriers, placing snipers at the roadside, trying to destroy cars by knocking them off the road or driving explosive-laden motorbikes into them. Clever Overlanders equip their automobiles with heavy artillery to clear the road of such maladepts.

At the beginning of each level the player (who plays the part of an Overlander – which part we won't be divulging) is given the option of taking two missions: an easy but low-paying one for the Federation of Law-Abiding Citizens or a difficult but well-paid run for the Crime Lords. It's customary for Overlanders to be paid 50% of the salary up front, and with this money you can equip the car with extra weaponry and sufficient fuel to complete the journey.

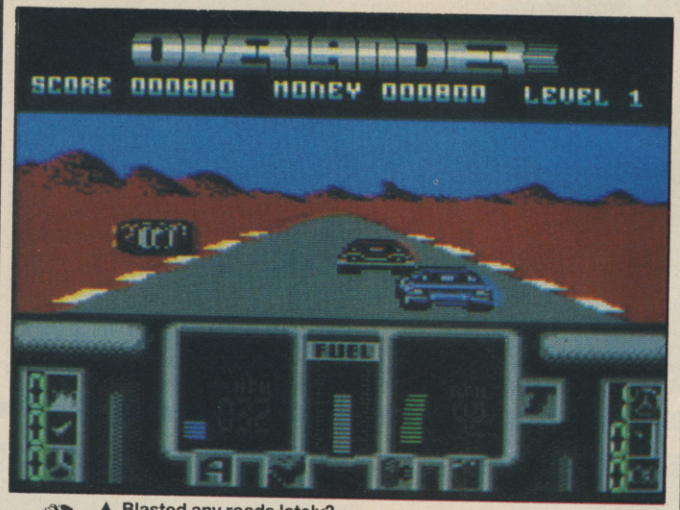

▲ Blasted any roads lately?

I was pretty disappointed with US Gold's Roadblasters **conversion, and thought that Elite's similarly-styled game** Overlander **would be some great improvement. I was shocked to find that it was scarcely better! The 3D road display isn't quite as bad as that in** Roadblasters**, but it still leaves a few things to be desired. When you're moving at full speed, the roadside stripes look like they're keeping up, but objects on the road, such as barriers and overturned cars give the impression that you're staying well under the national speed limit for built up areas. Let's face it, if you're going to produce a game like this you've got to use an effective 3D routine to make the action exciting. This one just fails to make the grade.**

Urgh! This is wheelie poor! The controls are sluggish so you have hardly any chance to avoid some of the later hazards on level one, such as the roadside machine gun nests or barriers. The graphics, though reasonably well-defined, don't create any kind of overwhelming feeling of exhilaration to thrill or excite you. Driving my onscreen motor at 180 mph distinctly reminded me of being a learner driver, cruising the streets at 30. Shooting and evading anything is more a matter of luck than skill because things don't appear on the horizon – the first you see of them is when they materialise in the middle distance giving you precious little time to get out of the way. If you're still desperate for the Road Blasters **experience you might as well keep on pushing the ten pees into the arcade machine. This isn't going to answer your prayers.**

PRESENTATION 65%
Sluggish controls with fuel and weapons selections which aren't as friendly as they could be.

GRAPHICS 58%
Poor 3D effect doesn't really create any feeling of exhilaration.

SOUND 71%
Palatable soundtrack but no spot effects.

HOOKABILITY 47%
The lack of a convincing road display makes gameplay difficult and barely exciting.

LASTABILITY 40%
Very slow progress leads to intense feelings of frustration.

OVERALL 46%
A poor 3D motor shoot 'em up, not much better than the conversion it mimics.

ZAP! TEST

NATO ASSAULT COURSE

CRL, £9.95 cassette, £14.95 disk

What have the Hitman, the Ninja, the Flame and Tommo got in common. Silly names? Green clothes? Well, they all appear in this game of hard men. You've got to choose whether you want to join their ranks, because if you're to live up to your nickname of the *Okapi*, you'll have to complete a tortuous assault course in record time.

Each consists of a vicious array of obstacles including monkey bars, barrels and walls to climb, fire pits to leap over, water and cement troughs to swim or wade through, and target ranges, some of which even shoot back. Lots of fast joystick wiggling is essential, for there's a person on the bottom half of the screen who is just as keen to take that promotion to the Falkland Islands as you are.

If you find the going far too tough, then take advantage of the icon-driven course designer. They look after you in the army, y'know.

Blimey, this game is a real pain! I don't just mean it's irritatingly boring (though it is), but it's actually physically painful. You have to wiggle the joystick almost non-stop for ages, and while you're straining your wrist doing that, the music is giving you a headache. It was lucky the dull graphics and boring action forced me to leave the joystick after one game, or I might have been really wounded in action. Not recommended.

You're lucky I'm able to type this review after the bashing my right arm's taken from this game. And was it worth it? No, not really. You have no chance of beating the computer opponent unless you're some kind of muscle-bound freak – because you're expected to waggle the joystick almost constantly for several minutes. And if the exhaustion doesn't kill you, you'll probably die of boredom. Take it away, someone.

PRESENTATION 73%
Nice title screen and easy to use course designer, with load and save options. Why anyone should want to design a course is unknown.

GRAPHICS 42%
Soldier sprites are reasonably well animated but slow, and everything comes in very dull colours.

SOUND 28%
An awful rendition of *Colonel Bogey*: headache, for the inducement of.

HOOKABILITY 33%
Nice presentation lures you into the game, which is soon uncovered as tedious and exhausting.

LASTABILITY 26%
The action is irrevocably boring, and even the course designer can't change that.

OVERALL 30%
Dull and unenjoyable game of joystick torture.

TOTAL

An ancient curse, an imminent eclipse, giant pyramids, secret panels, a hidden shrine, poison darts, pressure pads, treasure chests, trip wires and mysterious mummies, all in glorious FREESCAPE Solid 3D. Set under the burning Sun. TOTAL ECLIPSE is the BIGGEST and GREATEST FREESCAPE experience yet!

BY MAJOR DEVELOPMENTS

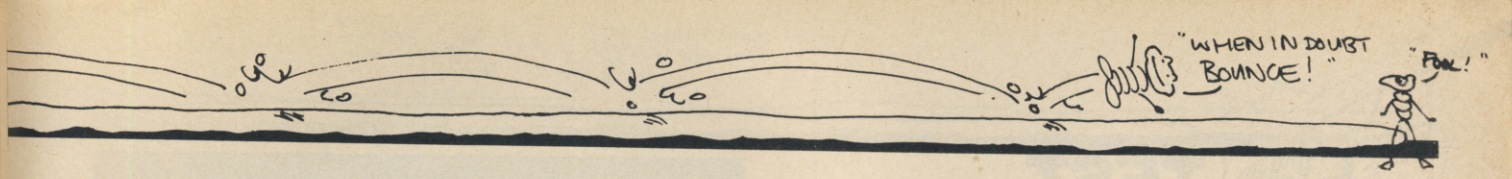

BATTLE ISLAND

Novagen, £9.95 cassette, £14.95 disk

A funny thing happened to you on the way to the alien Neutron Beam Weapons Base. Your 'surprise' attack from the sea wasn't, basically, and only you escaped death or capture. You were the only one to grab a raft and inflate it with your Swiss Army footpump in time.

Being a heroic but stupid soldier, you resolve to take out the Neutron Beam Weapon on your own, and save your captured buddies from becoming alien goulash. With an M16 and a bag of smart grenades, not even thoughts of thousands of alien commandos, tanks, laser emplacements and certain death can hamper your enthusiasm for the fight.

After paddling through shark-infested custard, sorry, waters you land on the island to hunt down eight pieces of Bailey Bridge which will help you reach the weapons base.

Extra weaponry stars give you double shots, rear shots, unstoppabullets or a shield.

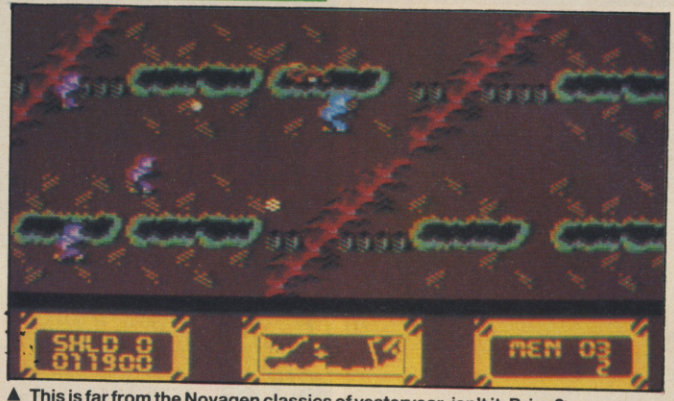

▲ This is far from the Novagen classics of yesteryear, isn't it, Brian?

What's this? Novagen producing an ancient-looking Commando **variant? So what if there are 350 memory-resident screens full of obstacles? They almost all look the same! The bland graphics and sound stir no real feelings of excitement in my joystick hand, that's for sure, and this just wouldn't be the sort of game that I'd be playing for weeks on end in 1988. Or even 1987 for that matter! Come on Novagen, stick to the 3D greats we all love you for!**

This certainly isn't the sort of game I was expecting from Novagen, and it certainly proves that they should have stuck to producing the 3D blockbusters they know best. The cassette inlay boasts that the game is a 'graphics extravaganza', when the sprites and backdrops look like they've come through a time warp from 1985. The music and sound effects are equally unimpressive. The game is just an unexciting Commando **variant and even the extra weapons don't add anything to the thrill of destruction. At ten quid I would think seriously before buying it, even if it does have Paul Woakes' name stamped on it.**

PRESENTATION 60%
Free island map. Last level restart option.

GRAPHICS 40%
Flickering sprites wander about a poor attempt at forced perspective landscape.

SOUND 49%
Very average sound effects and unremarkable title tune.

HOOKABILITY 55%
The look of a souped-up *Commando* game provides some attraction.

LASTABILITY 41%
Overall shoddy appearance and unexciting action give the game a very short-term appeal.

OVERALL 41%
Certainly not up to the standards we've come to expect from Novagen.

ECLIPSE

FREESCAPE™ SOLID 3D

SPECTRUM £9·95 +3 DISC £14·95

COMMODORE 64 £9·95 C64 DISC £12·95

AMSTRAD CPC £9·95 CPC DISC £14·95

incentive SOFTWARE LTD ZEPHYR ONE, CALLEVA PARK, ALDERMASTON, BERKSHIRE RG7 4QW. TELEPHONE: (07356) 77288.

1943

GO!, £9.99 cassette, £14.99 disk

When you're not singing songs about there being 'Nothin' like a dame', you're a rough, tough, cigar chewin' US Navy pilot who likes nothing better than strafeing Japanese aircraft carriers and shooting down Zeros and bombers, all in the name of Peace.

So, up you go into the wild blue yonder in your P-38, scrolling your vertical way towards the Japanese flagship, Yamato, taking on the might of Emperor Hirohito. As you come across enemy forces, they bring their artillery to bear on your puny plane, knocking down your fuel level – but in your defence you have a handy rapid-fire cannon.

Bump up your flagging fuel gauge by collecting POW symbols, or if you don't fancy that, you

▲ *1942* er, no . . . *Flying Shark* er, no . . . *1943* – oh, forget it anyway

With all the Commodore's hardware scrolling capabilities I'd have thought a vertically-scrolling shoot 'em up like this would be an easy case for conversion. No. Wrong again. The programmers have tried to create a parallax scrolling system whereby the clouds move faster than the surface of the ocean, hundreds of feet below. Great, but why then make the islands scroll at the same speed as the clouds, giving the impression that they are floating in mid-air? Shoddy programming also rears its head when you reach a bomber or aircraft and everything slows to a crawl. Oh, and why does the program put extra weapons on the screen in the dying seconds of every stage, when you're unable to pick them up, let alone use them? I'll admit that these are pretty superficial points and I could have put up with them if the game was at all challenging, but it's so incredibly easy to get such a long way that you'll have finished and dumped it on the shelf long before you've had your ten quid's worth.

Initial impressions of 1943 are that it bears some semblance of decency, but it only takes two games to prove the complete opposite. Why only two games? Well, that is how many attempts it took Maff and myself to reach the very end of the last of the 32 stages. OK, so there were two of us playing together but you know my record in the Challenge – to say I'm not the best gamesplayer in the ZZAP! offices is a bit of an understatement, so how come I reached the end of this second go? Even playing solo I got well past the halfway stage! The levels are just so short that the progress report which appears at the end of each stage is on screen for almost as long as the action. Anyone who considers themselves an even slightly hardened shoot 'em up veteran should be able to wipe the floor with this, so unless you're a very young player with a lot of money, I should leave it well alone.

THE GAMES – SUMMER EDITION

Epyx/US Gold, £9.99 cassette, £14.99 disk

Hope you've been drinking your Lucozade, guys, 'cos if you want to enter this competition you really have to be fit. And I don't mean doing a one-leg-

I remember the good old days. You could buy a brown sauce sandwich plus chips and a mug of tea and *still* get change from a fiver, you could get a Mars bar for about 19p (ho, ho) and any Epyx game that arrived hot off the press was bound to be good. The Games series used to be among the best you could get for your Commodore, but with Winter Edition they really started to go downhill (and I don't mean on skis). If anything, Summer Edition is even worse than that. Some of graphics (especially the hurdles) suffer from a bad attack of the blobs, and hardly any of the events events require that much skill. Unless you're the sort of masochist who enjoys wasting loadsa money (and we don't want the likes of you pervies in this magazine anyway), forget this and stick to the original Summer Games.

Down at Epyx (or is it across at Epyx? – my geography was never very good), they must really be getting desperate trying to think of more sports to simulate. Trouble is, there doesn't seem to be all that much left which really lends itself to the sort of treatment that made the earlier Games series so good. Half the sports (especially the asymetric bars) require so little player input, that getting through the event is just like watching a demo – the other half is so complicated you just can't be bothered to play. If you're after a really new and original summer games sim, go for Tynesoft's Summer Olympiad instead.

▼ **Up a bit, down a bit, left a bit – hang on, haven't we seen this caption somewhere before?**

ged jog round the TV every Saturday night when *Blind Date* isn't on either. When I say fit, I mean ultra, mega, massive-muscle, superbody-builder fit. And even if you're that . . . er . . . fit, you probably won't be fit enough to win all the eight contests (archery, velodrome cycling, diving, hammer throw, hurdles, pole vault, gymnastics rings and asymetric bars) your hopeful (and ravin' mad) nation has decided to enter you for.

As you arrive, you size up the competition. There might be up to eight human opponents settling in

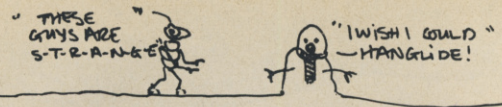

can always shoot the symbol to turn it into one of six fancy secret weapons, which range from ultra-rapid fire to three-way mega bullets. Who needs the atomic bomb? Not us, that's for sure.

PRESENTATION 59%
One or two player team options available, but what happened to the rolls and smart bombs mentioned in the instructions?

GRAPHICS 43%
Chunky sprites, repetitive backdrops and anomalous (er, what?) parallax scrolling.

SOUND 54%
Some good jingles but gun FX sound more like lasers.

HOOKABILITY 47%
Very easy to get into because you know exactly what to expect from this type of game.

LASTABILITY 20%
Hardly any challenge and not much variation, so you'll probably only play it five or six times before it's left to gather dust.

OVERALL 30%
Technically poor and far too easy to be stimulating for more than half an hour.

to the village, or just one mega-mean computer one. Depending on the state of your muscle you can opt to go into practice or throw all steroids to the winds and go straight for the events.

Suppose you fall foul of the local stomach bug, what do you do then? Well, you could always cut your losses and just go for one or two sports. With all the muscle you've accumulated, you surely must be capable of that.

PRESENTATION 80%
Eye-catching TV-style opening sequence plus multi-player option and practice events.

GRAPHICS 70%
Vary from excellently defined effects to primitive and blotchy sprites.

SOUND 67%
Medley of tuneful and slightly less tuneful melodies. Nothing that really grabs you by the earlobe though.

HOOKABILITY 65%
There's enough curiosity value to take you through each of the events at least once . . .

LASTABILITY 44%
. . . but in the end, there's just not enough challenge to keep you playing.

OVERALL 49%
A disappointing release from one of the most successful originators of the strategic 'games' sim.

SUPER DRAGON SLAYER

Code Masters, £4.99 cassette

Life can be boring sometimes, can't it? Don't you just wish that something exciting would happen every now and then? That's what our princely hero in *Super Dragon Slayer* thinks. Ligging around in the palace all day with nothing to do can get incredibly tedious at times . . . ho hum. Wait! What's that? A cry for help from a damsel in distress? (princes have an ear for this kind of thing) This is it! Off TO THE RESCUE!

In *Super Dragon Slayer*, you take the part of a brave knight who goes off to save a fair maiden and defeat a dragon. You must battle your way through a land of hazardous landscapes and fierce monsters intent on your destruction. Occasionally, on shooting a nasty, an icon may appear to help you on your quest with temporary shields, extra energy or a spell.

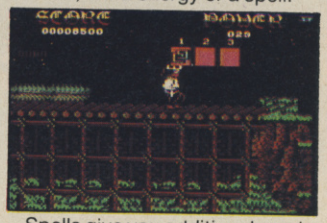

Spells give you additional magic powers (you're also a magician as well as a prince, see) enabling you to blast monsters, clear the screen, turn into a frog for an almighty high leap, or fly like Superman, depending on your magic status. To progress to the next magic level (and the next piece of scenery) you have to battle to the end of the landscape and defeat a bunch of fiercer monsters, otherwise it's off to the big adventure land in the sky!

My initial reaction to this game was 'So what? Another Green Beret clone. Big deal!' but when I reached the end of level one, I discovered that there was more to it than meets the eye. The graphics in the first scene aren't too great, but they improve the further you go, and the sound could have been a lot better, but when it comes to the crunch, this is quite playable. It does take a while to grow on you, but if you persevere you could get to like it. The only problem is the price. If it had been the normal Code Masters £1.99 instead of its five quid ticket, it would have been great, but there's nothing really to justify the extra cost. For this reason, Super Dragon Slayer *just* misses the boat.

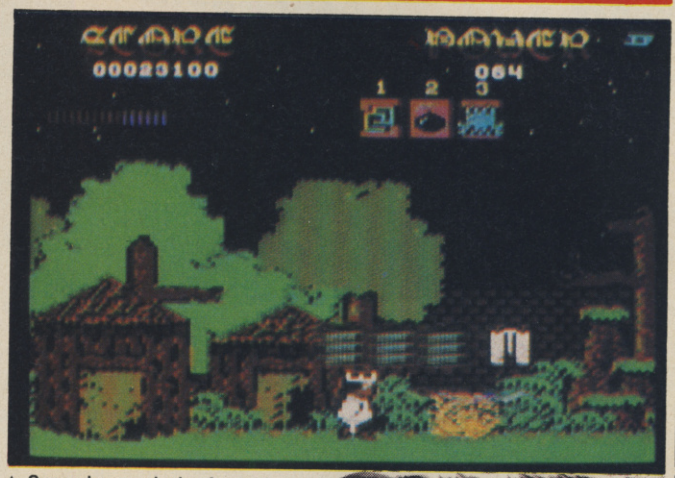

▲ Super dragon slaying fun and big bouncy pieces in Code Masters' eponymous eponyme-thing

Code Masters ads for the 'super' £4.99 games usually boast of wonderful extra features which are deserving of a higher price tag. Super Dragon Slayer's extra features consist of a choice between novice or expert difficulty levels. Wooooo! How can I contain my excitement? The game itself isn't too bad, though, if you can get over the average graphics and tedious sound, that is. The extra features sometimes come as a surprise and you often find yourself having another game to see what comes next. However I'm still trying to work out why they've given it a higher price. It would have made a great little budget game, but as a more costly product, it's not so great. So, Code Masters, work out your marketing strategy a little more carefully (IRONY WARNING!) and you might make it big.

PRESENTATION 49%
Not much glossy wrapping and the controls are fiddly at times.

GRAPHICS 61%
Occasionally bland and blocky, but quite good on the whole.

SOUND 38%
An unimpressive tune and substandard effects.

HOOKABILITY 53%
A mite tedious to begin with . . .

LASTABILITY 71%
. . . but it stands a chance of growing on you.

OVERALL 67%
Not a bad game at all. It would have been even better at a proper budget price.

Eeee . . . them were't days. You could buy a Mars Bar for thruppence, watch t'footie for ten shilling and guzzle a sack o' fish 'n' chips for under half a crown. Much nearer to the present, however, the ZZAP! lads gave hearty rounds of applause to five games in Issue 19: November of 1986, no less. If you wanna find out just what we think now of what they said then, cast a glancey over what Paully and Gordo have to say . . .

GAMES ZZAPBACKED

WORLD GAMES
DAN DARE
SANXION
TRIVIAL PURSUIT
ALLEYKAT

WORLD GAMES

US Gold/Epyx

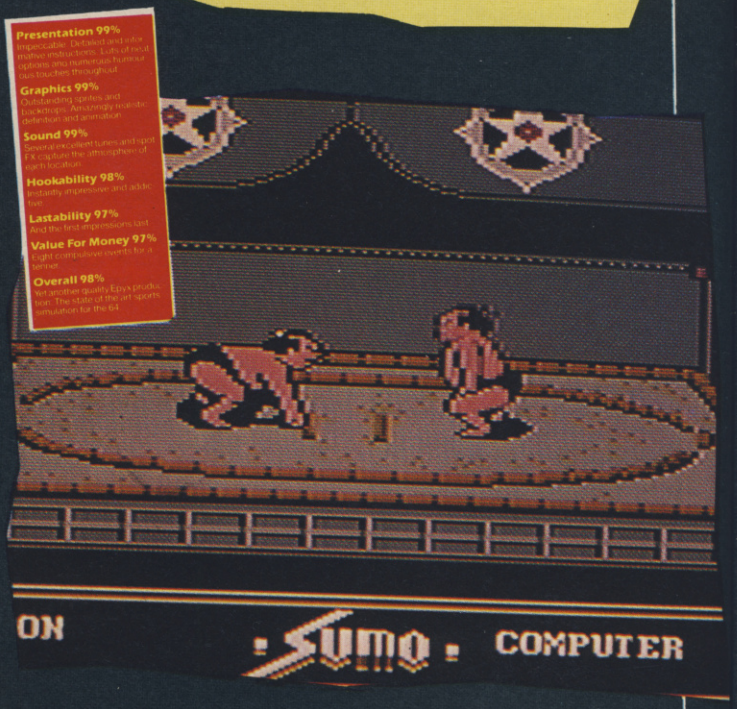

Epyx' fourth release in the *Games* series was rewarded with a huge 98% and a deserved Gold Medal – much raving and ecstatic wailing was heard throughout the Towers. Paul 'the office sportsman' Sumner pronounced it 'the new sports simulation of the decade' and Gary P raved about the 'meticulous' detail and 'numerous humorous touches' and profusely ejaculated 'this is the most enjoyable game I've ever had the pleasure of playing.' Jazza summed it all up with 'this *is* the definition of state of the art'.

This was easily the most accomplished and polished *Games* in the series – the animation and realism are superb and every event is a compelling test of skill. Even on cassette it's brilliant, and it might even scrape a Gold Medal today.
GH

Yup, can't fault it. If you thought sports sims were all hurdles, javelins and murdered joysticks, *World Games*' varied events, stunningly presented both graphically and aurally, should make you see things differently.
PG

(Gordon) All the percentages should go down by two or three points – it's hardly aged at all and it's one of the most enjoyable games I've played this month!

(Paul) Absolutely. Memories of the cassette multiload make me think that maybe the presentation percentage was a little excessive, but otherwise the game's many merits easily justify such uninhibited marks.

DAN DARE

Virgin Games

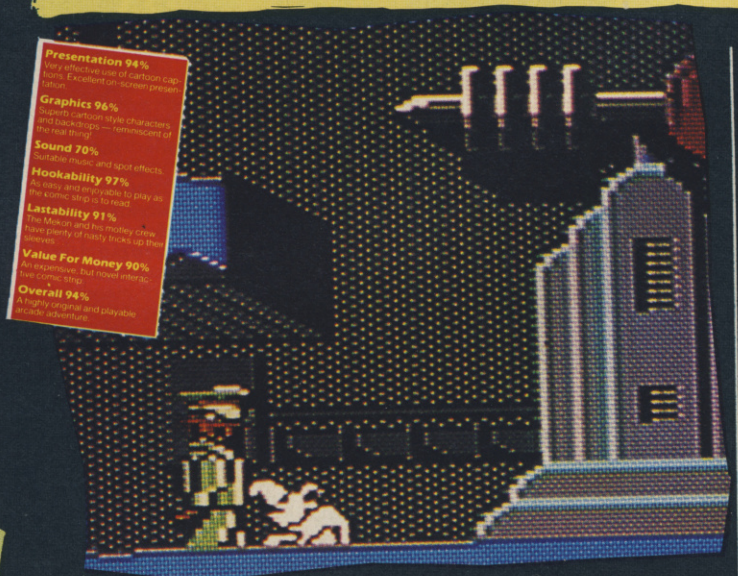

Virgin's evocative and cartoon-quality conversion of the legendary comic-strip hero was warmly received by all in ZZAP! Gazza 'cool' Penn called it 'the best arcade adventure I've played yet', Ricky-babes Eddy urged 'it's a brilliant game which shouldn't be missed' and Jazza 'shades' Rignall raved about its 'fantastic atmosphere' and 'stunning' graphics.

This is the most enjoyable implementation of an interactive comic strip I've played, with fantastic graphics and simple, but satisfying, puzzles. Now that it's available on a budget label, there's no excuse to miss it.
GH

The thing that impressed me most about *Dan Dare* was that the programmers had kept a superb cartoon-strip look to the whole game – a licence that hadn't lost track of its roots for once! As arcade adventures go, the game still manages to beat many of its type, and is worth every penny of its budget price.
PG

(Gordon) All the marks are fine apart from sound (down another 10%) and value (irrelevant now that it's available at a fifth of the price). Overall, I think it would just scrape a Sizzler now.

(Paul) Put the value rating up by to about 95% and the rest down by about 5% each and I'd be happy with the marks. I'm not sure it would get Sizzler status now, but it's still a pretty good arcade adventure.

SANXION
Thalamus

Sanxion marked the Commodore debut both for Stavros Fasoulas and Thalamus, the unique dual display and fast action gameplay bringing up the goose pimples on our trio of reviewers. RE thought it 'a dream to both watch and play', JR enthused over the 'stunning graphics' and 'well-cool' music and GP simply thought it 'really neat' . . . Oh well, some people can't go OTT all the time.

Personally, I preferred Stavros' second game, *Delta*, which I think was underrated in ZZAP!. Though it's got great graphics and sound, the simple gameplay wouldn't reward it with a Sizzler now.
GH

Sanxion came out just before extra weaponry really caught on, so its simplistic action dates the gameplay. Still, the amount of technical polish on the game makes it shine even now, and gameplay is very addictive.
PG

(Gordon) All the marks deserve to go down by 10% or so, apart from the graphics and sound, both of which are only a couple of marks too high. Visually it's gorgeous, and it's still very playable.

(Paul) I'd go along with that – alongside some of the newer shoot 'em ups *Sanxion* does stand proud these days, but not that proud.

Presentation 92%
Great loading screen and music. A few useful options, and a decent high score table.

Graphics 98%
Stunning parallax scrolling backdrops, great sprites and neat visual effects.

Sound 97%
The Rob Hubbard loading music is one of his best compositions, the title screen music and spot FX are also superb.

Hookability 96%
Immediately impressive and addictive.

Lastability 92%
Not overly varied but highly playable and compulsive.

Value For Money 88%
Forty levels of high speed, high quality action for your money.

Overall 93%
One of this year's better blasts.

Presentation 98%
Effective tape handling. Many impressive touches throughout the game.

Graphics 79%
Not outstanding but suited to the game.

Sound 78%
Again, nothing outstanding. But what's there works well.

Hookability 95%
Incredibly simple to get into — great fun too!

Lastability 92%
Months of fun for all the family — very few computer games offer so much social interaction for so many.

Value For Money 91%
Cheaper than the board game and just as good.

Overall 91%
A competent adaptation of the highly successful board game.

TRIVIAL PURSUIT
Domark

The release of Domark's 'official' version of the classic boardgame was one of a trio of like-inspired trivia games. This one, like Arcana's *Powerplay*, was awarded a Sizzler for its combination of brain-taxing and cute gameplay. All the ZZAP! team admitted to not being into 'using the old grey matter', but enthusiasm was still the order of the day. 'A great trivia game' spurted JR; 'a quality product' spouted GP; 'jolly witty' thought the ever-effervescent RE.

I enjoyed playing this for quite some time, but eventually the slightly laborious question-and-answer sequences and inevitable repetition of questions asked made it less attractive. I much prefer Arcana's *Powerplay*, which better adapted this format to the 64, making it a game I still enjoy.
GH

Being a bit of an impoverished Triv buff, I was keen to try out this cheaper alternative to the real thing, and was suitably impressed. The game uses a question and answer system which both eliminates the ambiguous answer problem that dogs computer quiz games, and keeps the board game's social element.
PG

(Gordon) All marks should go down by 10-20%, apart from graphics, which was about right. I'd give it about 80% overall.

(Paul) I think this was as good an adaptation of the board game as possible, but I have to agree that it would score less highly now. About 85% overall.

Presentation 99%
Plenty of useful options. Stunning title screen and high score table displays.

Graphics 92%
Detailed and varied sprites and backdrops.

Sound 78%
The spot effects are good, but very reminiscent of earlier Braybrook games, and the title screen tune is rather naff.

Hookability 79%
Very demanding — difficult and time consuming to get into.

Lastability 90%
The large number of tracks and race formats will keep an avid AlleyKatter enthralled for many months.

Value For Money 87%
Could prove an expensive mistake or a worthy purchase . . .

Overall 89%
A lot of disagreement amongst the team — try before you buy.

ALLEYKAT
Hewson

Andrew Braybrook's successor to the Sizzler-rated *Uridium* just failed to scrape a similar award. Both Paul Sumner and Jazza Rignall praised it to the skies, using phrases such as 'really pretty', 'absolutely superb' and 'immensely addictive'. Gazza Penn, however, grumbled about the 'very slow' pace and pronounced it 'too tedious to be worthwhile'.

Brilliant graphics and presentation failed to rescue this game from collecting dust after only a couple of months. It's brilliant to pick up and play occasionally, but because of an unspotted 'bug' (you can just race down the right hand side once you've cleared obstacles), it doesn't hold lasting interest.
GH

Alleykat was quite a letdown after Braybrook's former greats, and it didn't really stand up to concentrated play. Of course, the presentation and graphics are superbly implemented, but something lacking from the gameplay didn't have me hooked for very long.
PG

(Gordon) Presentation, graphics and hookability are fine. I think the sound was a little underrated, but the other marks should come down by 10-15% each.

(Paul) Yes, that sounds about right, but I'd also take down the lastability by about 20%. I'm afraid it just didn't have enough of the Braybrook secret ingredient to make as appealing as his former two games.

SPRINGBOARD DIVING –Cool nerves, total concentration, split second timing, and not a small measure of artistic flair will determine your scores as you strive for as near perfect execution as is humanly possible.

CBM 64

CBM 64

UNEVEN PARALLEL BARS – Balance strength and artistic flair are the vital ingredients which make this event, perhaps the most demanding, expressive and thrilling of all the gymnastic disciplines.

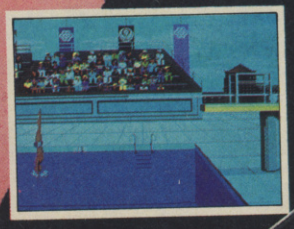
IBM PC

HAMMER THROW – A spectacular test of sheer human power. Feel your every muscle tighten as you rotate the hammer. Then as the centrifugal pull takes over you must gauge your moment of release to perfection to achieve that medal winning throw!

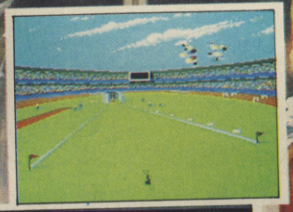
CBM 64

CBM 64

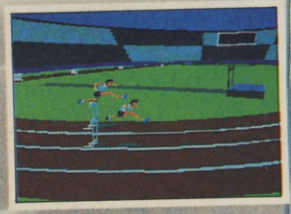
IBM PC

HURDLES –Speed, strength, rhythm. Three essentials in an event that is perhaps the toughest on the track. Be quick and judge your stride to perfection. The slightest mistake and you're not only out of the medals, you're out of the race!

© 1988 Epyx Inc. All rights reserved. Epyx is a registered trademark No. 1195270. All screen shots are from the CBM64 version of the game.

Manufactured and distributed under licence from Epyx Inc. by U.S. Gold Limited, 2/3 Holford Way, Holford, Birmingham B6 7AX.

The Ambitions of athletes from all corners of the Earth culminate in these championships. For it is here that the cream of the World's sporting elite have gathered in a once in a lifetime opportunity to compete for the most coveted titles known to man. Now Epyx, the undisputed masters of games simulation software, offer you the chance to compete with the World's best in eight disciplines that will test your courage and prowess to the absolute limit! You must be grateful and quick. You'll require deadly accuracy and nerves of steel. You'll need strength, stamina, artistic and physical skills. And above all else you'll need the will and determination to be a winner!

- **Eight thrilling events.** ● **Opening and Closing Ceremonies**
- **Multiple player option, each player competing for a different country. Or compete against the computer**
- **Unique "First person" perspective allowing you to assess your performance.**

EPYX®

ARCHERY– A strong and steady arm, and an accurate eye will be essential for success in an event that combines skills that are in essence centuries old with twentieth century technology.

RINGS – A controlled gymnastic performance which features the most testing piece of gymnastic apparatus yet devised. Flexibility, fluidity, static strength, and strength in movement make the rings the most unique and demanding of the men's gymnastic exercises.

POLE VAULT – An event that is as skilful as it is daring! Accelerate down the track; position the pole and climb to its top. Strength and technique are everything as you stretch your body in a dramatic attempt to clear that near impossible horizontal bar.

VELODROME SPRINT CYCLING – A tough physical and psychological battle in which the ability to outwit your opponent and the strength to beat him to the finish line are required in almost equal measure.

Available now for:
CBM64/128 • IBM PC & Compatibles

Available soon for:
Amiga • Amstrad CPC • Atari ST • Spectrum 48K, +2, +3

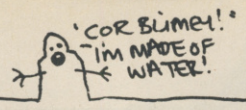

ZZAP! COMP

WIN

FIVE LAZER TAG SETS FOR RUNNERS UP!

– and a £1 voucher for every entrant! Cor blimey!

Q: What was the game that kept the whole ZZAP! team from their work, their beds and their bacon butties last month?
A: Armalyte.

If you got that question right, you're probably well qualified for this fabbo comp arranged by the mad dogs of the software industry who call themselves Thalamus.

If you didn't know the answer, we'd better fill you in.

Armalyte is the Gold Medal winning space shoot 'em up that not only knocks the socks off the others, but also puts them through a service wash and hangs them out to dry afterwards. Everything about the game is just so unfeasibly HARD that one press of the fire button and it'll kick your teeth in for your audacity.

Anyway, Thalamus decided to let a few astute ZZAP! readers in on the action by giving away the original artwork for the *Armalyte* cover and ad, as painted by our very own Vunder Artiste, Oli Frey. That's for the first prize winner – five runners up will each receive some real-life laser blasting fun in the form of a Lazer Tag gun and sensor set. As if that wasn't enough, the winners will all receive a copy of *Armalyte* to torture their trigger fingers with.

And on top of that, everyone who enters will get a voucher which entitles them to a quid off any Thalamus game ordered direct from the company!

Now, here's what you have to do. On the entry form on this very page, you should see a grid of squares just begging to be filled in. But what to fill 'em in with is the question. Well, no, actually, these are the questions. Just work out the Thalamus-related answers and plug 'em in to the relevant line. As a further clue, we've put in a relevant word to provide some of the missing letters.

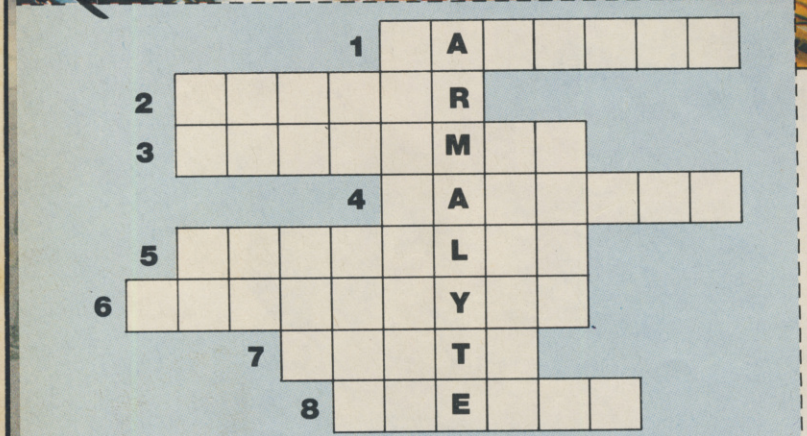

NAME .....

ADDRESS .....

1. Boys Without Brains game starring a Synthetic Life Form.
2. Author of *Hunter's Moon* – and ZZAP! Diarist extraordinaire.
3. Part of your brain which sends sensory impulses to your cerebral cortex.
4. First release for Thalamus.
5. Famed Finnish fellow they call the Helsinki Hex Hero.
6. Exeter programmers responsible for the subject of this competition.
7. Triangular prequel to *Armalyte*.
8. Dextrous rolling controlling.

OK – got those? Now, send in your completed entry form to *ARMALOOT COMP, ZZAP! TOWERS, PO BOX 10, LUDLOW, SY8 1DB*. Make sure it gets here by December 12th or you'll have absolutely no chance of winning anything. Sounds harsh, doesn't it, but, well – we're afraid life's like that sometimes.

GET SAVAGE

IT'S AMAZING WHAT A REAL COMPUTER GAME CAN DO.

Amstrad screen shots

Spectrum cassette £8.99
Commodore 64 cassette £9.99, disc £12.99
Amstrad cassette £8.99, disc £14.99

FIREBIRD

A LEGEND IN GAMES SOFTWARE

For mail order please send your order and remittance (cheques payable to British Telecom plc or direct debit from Access/Visa card by stating card number and expiry date) to: The Marketing Department, Telecomsoft, First Floor, 64-76 New Oxford Street, London WC1A 1PS.

Telecomsoft, First Floor, 64-76 New Oxford St, London WC1A 1PS.

Firebird and Firebird Logo are trademarks of British Telecommunications PLC.

TOTAL BACKUP POWER T
Now ACTION REPLAY M

NOW EVEN MORE POWERFUL, MORE FRIENDLY AND WILL B

ONLY £29·99 POST FREE

Action Replay works by taking a *'SNAPSHOT'* of the program in memory so it doesn't matter how the program was loaded – from tape or disk – at normal or turbo speed.

- **WARP 25. THE WORLD'S FASTEST SERIAL DISK TURBO – NOW EVEN FASTER! LOADS 200 BLOCKS IN 6 SECONDS! 240 BLOCKS IN 7 SECONDS!** – that's even faster than some parallel systems. Built into the cartridge – no extra hardware or software required. Includes supercast, warpsave, scratch, filecopy/convert. Integrated with normal disk turbo for supercompatibility – auto detects warp or normal format so no special load commands are required. Turbo and Warp 25 speed are entirely independent of the cartridge with SUPERBOOT.
- **SIMPLE TO USE:** Just press the button and make a complete backup – tape to disk, tape to tape, disc to tape, disk to disk. THE PROCESS IS AUTOMATIC – JUST GIVE THE BACKUP A NAME.
- **TURBO RELOAD.** All backups will reload at turbo speed, COMPLETELY INDEPENDENTLY OF THE CARTRIDGE.
- **SPRITE KILLER.** Make yourself invincible. Disable sprite collisions – works with many programs.
- **PRINTER DUMP.** Freeze any game and print out the screen. Eg. loading picture, high score screen etc. Works with most printers. MPS 801, 803, Star, Epson etc. Double size, 16 shades, reverse print option. Very versatile – no user knowledge required.
- **PICTURE SAVE.** Save any Hires multicolour screen to disk at the push of a button. Compatible with Blazing Paddles, Koala, Artist 64, Image System etc.
- **SPRITE MONITOR.** Unique Sprite monitors allows you to freeze the action and view all the sprites, watch the sprite animation, save or delete any sprite. Load sprites from one game into another to make customised programs.
- **POKES/CHEAT MODE.** Press the button and enter those pokes for extra lives etc., then restart the program or make a backup. Ideal for custom games.
- **MULTISTAGE TRANSFER.** Even transfers multistage programs from tape to disk. The extra parts fast load – a unique feature. Enhancement disk available for non standard multi-loaders (see below).
- **SUPER COMPACTOR.** Ultra efficient program compaction techniques. Each program saved as a single file. 3 programs per disk side – 6 programs per disk, if you use both sides.
- **TEXT MODIFY.** Change title screens, high score screens etc. Put your own name into a game then restart it or make a backup to tape or disk. Very simple to use.
- **MONITOR.** Full feature 'Floating' type MACHINE CODE MONITOR. All standard features plus many more:- assemble, disassemble, hex dump, interpret, transfer, compare, fill, hunt, number conversion, bank switching, relocate, load/save etc. Uses no memory. Full printer support.
- **DISK MONITOR.** A special monitor for use on the RAM inside your disk drive. All the usual commands – a useful hacking tool.
- **WHOLE DISK COPY.** Copy a full unprotected disk in under two minutes with only one drive.
- **FAST FILE COPY.** Works with standard and Warp 25 files of up to 249 blocks. Converts formats to and from Warp 25.
- **FAST FORMAT.** Under 20 seconds.
- **TOOLKIT COMMANDS.** A whole range of useful new commands including: AUTO LINE NUMBERING, DELETE, MERGE, APPEND, OLD, LINESAVE, etc., PRINTERLISTER – list any program (including directory) directly from disk to printer or screen without corrupting memory.
- **REDEFINED FUNCTION KEYS.** Single stroke commands for operation of many common commands including: LOAD, SAVE, DIR. Load from directory – no need to type in filename.
- **TAPE TURBO.** Designed to make turbo load/save for your own programs. No screen blanking during loading.

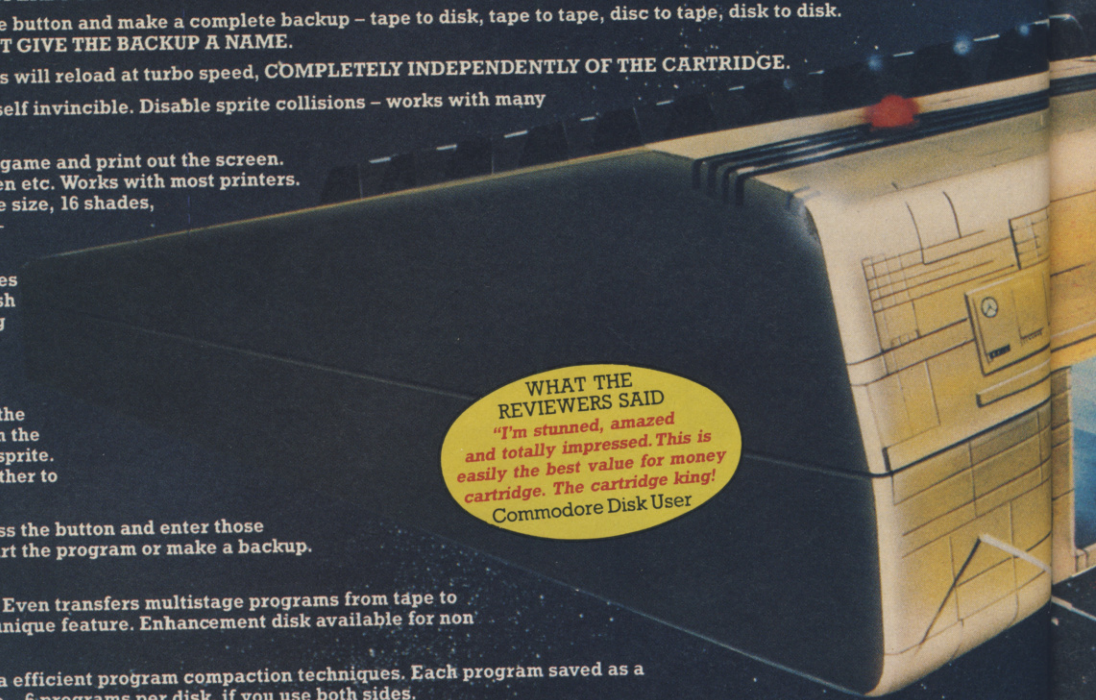

WHAT THE REVIEWERS SAID
"I'm stunned, amazed and totally impressed. This is easily the best value for money cartridge. The cartridge king!
Commodore Disk User

REMEMBER all features are built in and available at the touch of a key. All features work with both **TAPE** and **DISK.** (Except multipart transfer & disk file utility).

ACTION REPLAY ENHANCEMENT DISK

The biggest and best collection of special parameters and file copy programs for transferring non-standard multi-load tapes to disk – games like **LAST NINJA, CALIFORNIA GAMES, LEADERBOARD, DRAGON'S LAIR** – SEVENTY titles in all. Almost all major titles covered. Latest edition includes **COMBAT SCHOOL, PLATOON, PREDATOR, GAUNTLET II, TESTDRIVE, SKATE OR DIE, APOLLO 18, THE TRAIN** and many more. Cheats for infinite time, lives etc.
The **GRAPHIC SLIDESHOW** – latest edition displays multicolour pictures or loading screens saved by Action Replay or any major Art Package – Blazing Paddles, Koala, Advanced Art Studio, Artist 64 etc. Lots of fun.
Only **£7.99**. Upgrades – send £3.00 plus old disk.

TAKES A QUANTUM LEAP
MK IV HAS ARRIVED!

FOR CBM64/128

BACKUP MORE PROGRAMS THAN ANY RIVAL UTILITY.

BUT THATS NOT ALL ... NOW AVAILABLE FOR THE SERIOUS PROGRAM HACKER

ACTION REPLAY IV 'PROFESSIONAL'™

● All the features of the normal Action Replay IV but with an amazing on board LSI LOGIC PROCESSING CHIP. Plus 32K operating system ROM and 8K RAM CHIP. The first RAM/ROM based cartridge of its type!

ALL THE MK IV FEATURES PLUS ...

● **FULLY INTEGRATED OPERATION.**

The MK IV 'Professional' has all the features of the MK IV plus an onboard custom LSI LOGIC PROCESSING CHIP that integrates the whole range of utilities and makes them available at the press of a button at any time.

● **EXTENDED MONITOR.**

The 'Professional' has an extra powerful machine code monitor. Because it has both ROM and Ram at its disposal the Professional can freeze any program and then examine the WHOLE OF COMPUTER MEMORY in the frozen state including screen RAM, ZERO PAGE and STACK.

Full feature disassembly, compare, fill, transfer, hunt, relocate, jump etc, etc. In fact all the features of the best fully blown monitor available. Return to the frozen program at the press of a key at the point you left it! An absolute must for the program hacker – or even the programmer who needs to de-bug his program.

● **INTELLIGENT HARDWARE**

The Professional hardware is unmatched anywhere in the world today. The special logic processing chip can cope with protection methods as they appear by reacting to its environment.

● **RAM LOADER**

In addition to Warp 25, the AR4 Professional now has RAM LOADER. Making use of its onboard 8K Ram the Professional can also load commercial disks directly at up to 25 times normal speed. Remember this feature is in addition to AR4's unique Warp 25 feature that reloads all backups at 25 times speed.

MK IV PROFESSIONAL ONLY £34·99 POST FREE

WARP 25 Reloads an average BACK-UP in 6 Seconds!!

UPGRADE INFORMATION

MK III TO MK IV. Just send £9.99 and we will send you the new MK IV Chip to plug into your cartridge. Fitting is very easy.

MK III TO MK IV 'PROFESSIONAL'. Send your old cartridge plus £19.99 and we will send you a new Professional MK IV.

MK 2 Action Replay owners can get £10 as part exchange against either the MK IV or Professional. Send old cartridge plus balance.

PERFORMANCE PROMISE

Action Replay will backup any program that any other cartridge can backup – and more! It also has an unmatched range of onboard features. Before you buy check our competitors ads to see what they offer and see how many of the Action Replay MK IV features are either not there or have to be loaded from Supergate disks etc. When you buy Action Replay if you don't find our claims to be true then return it within 14 days for a full refund.

ALL ORDERS NORMALLY DESPATCHED WITHIN 48 HRS

HOW TO ORDER ...

BY PHONE	BY POST	UK ORDERS POST FREE
0782 744707 24 hr Credit Card Line	Send cheques/PO's made payable to 'Datel Electronics'	EUROPE ADD £1.00 OVERSEAS ADD $3 FAX 0782 744292

DATEL ELECTRONICS

DATEL ELECTRONICS LTD, FENTON INDUSTRIAL ESTATE, GOVAN ROAD, FENTON, STOKE-ON-TRENT, ENGLAND

SALES ONLY	TECHNICAL ONLY
0782 744707	0782 744324

BUDGET TEST

PRO SKI SIMULATOR

Code Masters, £1.99 cassette

Time to break out ze silly ekscents und make mit der 'Bend ze kneeez' as you take to the slopes in this game of fun on the piste.

You and a competitor (computer or human controlled) start the game at the top of a snowy slope, depicted in a sort of isometric 3D, the object of the game being to get to the bottom of the run in limit time.

Easy, huh? Well, it would be except for the fact that, to qualify for the next run, you have to get to the bottom of the slope *and* do it by skiing through a series of gates. The joystick or keyboard rotates your ski-er left and right, and the fire button pushes him forward or, on a slope, makes him crouch for extra speed.

Oh, and watch out for the yeti . . .

Another Simulator**? Well, I'm not going to complain because this one's really quite good, though I'll admit it's an acquired taste. The skier graphics, though small, are finely detailed, and the slope graphics are really attractively drawn with nice scenery and a good shading system which succeeds in clearly depicting the direction of the slopes. The sound is less impressive and in the game it's restricted to snowy swish noises. The opening soundtracks aren't too bad, but they're the sort of scratchy electro-bop that you've probably heard on almost every other Code Masters game. Still, good effort, good effort!**

Aaaagh! This is so frustrating! The skiers are quite difficult to control because they sometimes get into positions where you can't see which direction they're going. Also, there are times when you have to really thrash away at the poles to get anywhere, and for no apparent reason. Oh, and whenever you crash, you nearly always end up pointing in the wrong direction – just like Code Masters' BMX Simulator**! Maddening! I did eventually get the hang of the game, but even then I found the time limit on the second run too tight. Only buy it if you've a good supply of tranquilizers in the house.**

▲ **Another simulator? Leave it out, darling . . . Still, it ain't half good**

PRESENTATION 67%
Scores on the one and two simultaneous player options and the good screen layout.

GRAPHICS 72%
Small, sometimes indistinct, skier sprites, but nice piste graphics.

SOUND 58%
Familiar electro-bop tunes and swishy skiing noises.

HOOKABILITY 70%
Difficult at first, but it's very much a case of 'once you get the knack . . . '

LASTABILITY 60%
. . . and even when you've got the knack some of the time limits make it a bit frustrating.

OVERALL 73%
An unusual and mildly compelling adaptation of the sport.

JOE BLADE II

Players, £1.99 cassette

Super-mega-hard man, Joe Blade, has returned to his home city after finishing his army duties, but is not happy to find that it isn't safe for people to walk the streets any more. Even in their own homes the citizens live in fear. Joe decides that something must be done and sets off to put an end to the villains' reign.

You take the part of Joe, and must walk the streets taking out the punks by kicking them in them head. As well as duffing up the thugs, you must rescue 16 citizens by solving a series of sub-games, which involve you rearranging a sequence of numbers.

If you can manage to complete your mission, then you can be proclaimed a suitably hard *maaaaaan*.

I enjoyed playing the original Joe Blade **quite a bit and to this day I haven't quite completed it, so when the sequel arrived, I expected to play a good, challenging game. However, after reading the instructions, I sat down to my second game and promptly completed the mission, as I've managed to do every time since. Now this to me doesn't make for a challenging and addictive game. On the other hand the graphics are okay, and the music is quite good, but anyone with a bit of spare time could watch a demo with neat sound and graphics and be two quid better off.**

You start off playing this by thinking, 'this is a bit of all right'; but when your go gets to about five minutes long, you begin to wonder what's going on . . . What have they done to one of my favourite budget heroes? Waaah! It's all very much the same as Joe Blade**, except the baddies are in casual gear and prison walls have been replaced by city walls. This wouldn't be so bad, but the game's *far* too easy – and that's not really on – not even at this price.**

PRESENTATION 69%
High score table and neat layout, but no options.

GRAPHICS 78%
Tough-man cartoon graphics and generally pleasing, if a little repetitive, backdrops.

SOUND 76%
Decent enough tunes but no sound effects at all.

HOOKABILITY 62%
Easy enough to get into – and fun for a while.

LASTABILITY 15%
So easy to complete it's ridiculous.

OVERALL 38%
Fun for a *very* short while.

▼ **Joe Blade is back!!!! Er, but the game's not up to much**

STREET GANG

Players £1.99 cassette

Mickey doesn't like staying in and watching Blue Peter. He hasn't got enough bottle tops to make an inter-galactic space racer, so he's turned his attentions to the streets.

The streets are full of ferociously violent bloodthirsty hoods – but that doesn't bother our Mickey – he's a man, not a mouse. Armed only with his fists, he's determined to make his way to the east of town where he can work off any aggression he's still got left (a lot by the looks of it) on the notorious rival gang leader, the 'Curl'.

Er . . . and that's it. Well, what sort of a plot did you expect?

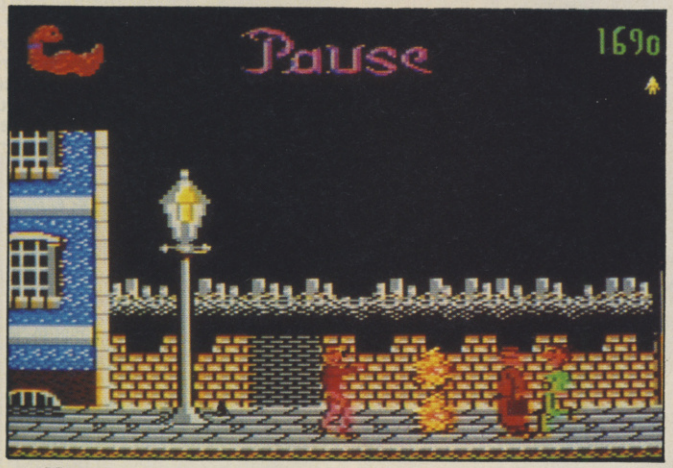

▼ Aw-right, guv? 'Ow ya doin' me old fruit? Fancy gettin' yer 'ead kicked in?

The Amiga version made me laugh a lot so I was looking forward to a really hilarious time. I wasn't disappointed either – surprised-looking stickmen, graphically crippled buddhas and what looks like an underground family of mutating moles – really funny. Then I realised this wasn't supposed to be a comedy show but a deadly serious (well, sort of) game. Er . . . well, what can I say? I didn't want to play for very long – there's little chance of varying your punching movements and not much more motivation to progress. If I'd paid £1.99 for this, even taking into consideration the interesting soundtrack, I'd be pretty upset. I'd much rather spend it on a half of cider, a cheese sandwich and a doughnut.

It's hard to believe that the same team who brought you Great Giana Sisters **could bring you this. If you're looking for a game with oodles of playability and some halfway decent graphics, this definitely isn't it – not unless you call turnip-headed hoods and gangmen in green jogging suits state-of-the-art thugs. The control method is especially designed to give you as little manoeuvrability as possible – it's a bit like trying to swim the English channel in a radiation suit or walking with a rubber band tied round your legs. Painful? Yes. Original? No.**

PRESENTATION 57%
Naff loading screen but nifty scrolling tables.

GRAPHICS 30%
Fairly standard backdrops kindly provide a home for some below-par sprites that no one else seems to want.

SOUND 90%
Psychedelic title track can be mixed and scratched by pressing selected keys.

HOOKABILITY 22%
Not one to grab you by the neck.

LASTABILITY 20%
You might play it once, but you won't want to play it again.

OVERALL 30%
Not one to show off to the gang – but you may get some pleasure out of the music.

SCORPION

Rack-It, £2.99 cassette

Well, howdy JR! How are things going down at your the litt'l ol' oil refinery?'

'Well Lula Mae, we've just got ourselves a fine new anti-terrorist device. Daddy sure woulda been proud of me. Yep, it's called a Scorpion battle machine. We're puttin' it through some mighty tough tests right now. It's tryin' to stop a simulated refinery sabotage by moving along a network of pipelines, avoidin' movin' obstacles and shootin' all the bomb layers. Not only that, it's also pickin' up the bombs and once it's collected them all up on one layer it just moves right on down to the next . . . Absolutely wonderful, honey.'

'Just like you, tweety-pie . . . '
(QUICK PAN TO FIREPLACE . . .)

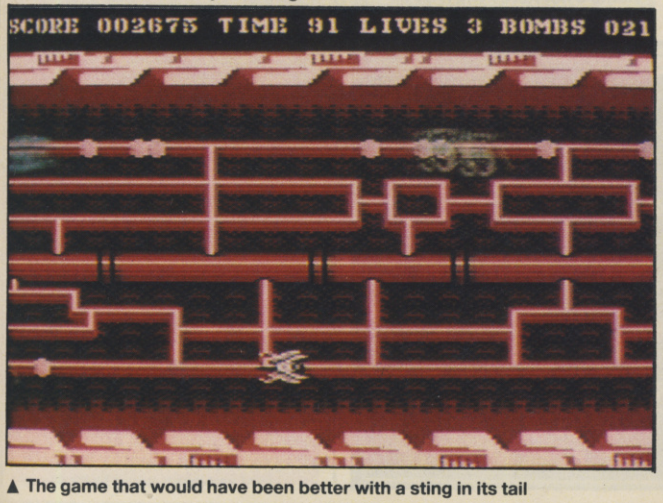

▲ The game that would have been better with a sting in its tail

Hey!, I thought – some really neat graphics – and parallax scrolling too – cor! Then I started to play the game. Bland is about the only word that springs to mind. Not that there isn't enough material here. Scorpion **could have been good – in fact, if the control method wasn't so slow and awkward, it might even have been really good, but it's not. By the time you've crashed into your third blob because you didn't make a pixel perfect turn, you won't have much enthusiasm left for the game. In fact, if you're not beginning to show signs of dozing off after twenty minutes I'm a four-legged Dutchman in a penguin suit. (*Fancy another fish, Kati? – Ed*)**

Pacman **is living proof that a collect 'em up doesn't have to be fancy to be fun.** Scorpion **isn't fancy but because of a really awkward control method, it's not even that much fun. Basically, you just can't move around the screen fast enough to keep away from the skimming blobs and jelly cubes wriggling hot on your trail. If you do get it right, there's nothing to look forward to – just another boring network of joints and pipes. And, as Harold Wilson will tell you any day of the week, once you've seen one pipe you've seen them all.**

PRESENTATION 50%
A few scrolling messages on the title screen and er . . . well, that's it.

GRAPHICS 65%
Glossy pipe effects and some neat parallax scrolling.

SOUND 50%
Funky title music and squirty sound effects.

HOOKABILITY 56%
Just enough to get you into the first level.

LASTABILITY 39%
Not enough variety to keep you playing for long.

OVERALL 56%
One of those games you bring out on a rainy day – and then put away again.

FIFTH GEAR

Rack-It, £2.99 cassette

Ever thought motor racing was a pretty pointless sport? Well, motor races don't come much more pointless than this one – just drive to the end of a course, turn around and drive back. But, (and this but is about as big as that of the fat Houghton) this is an illegal, no holds barred race through country which will test the mettle of the drivers and the metal in their chassis.

Your progress in the race is viewed from above, and the joystick controls steering and acceleration in forward and reverse gears. You start the game with $10,000 to use for buying extra weapons and equipment, fuel and repairs at shops and garages on the way. When, or if, you finish the race prize money is awarded, allowing you to turn your car into an unstoppable race machine.

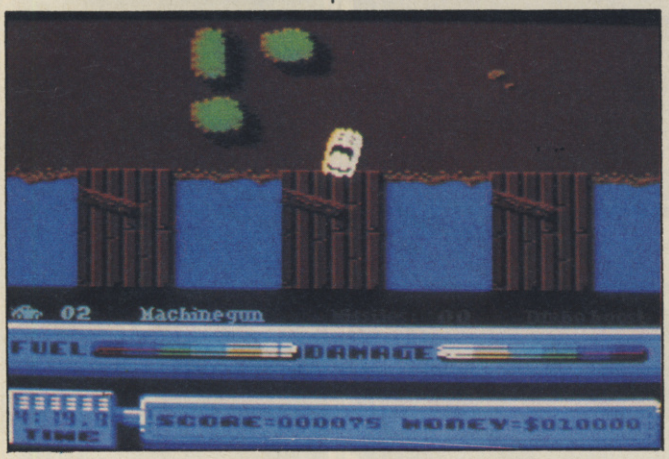

▲ Well – Paul liked it – but then, he always was a sucker for overhead vertically scrolling *Spy Hunter* variants

While Paul raved about this game, there I was struggling on a small screen area packed with obstacles hampering progress because you have to drive ve-e-e-r-r-ry slo-o-wly between them. I'll admit that I did enjoy the Dukes of Hazzard **style river leaping, and the extra equipment certainly adds to the fun. The graphics and sound are very nice too, and if you can get used to the control method (which is *quite* easy after a bit of practice) there's a good bit of fun to be had from** Fifth Gear.

Although this game looks like Spy Hunter, **it has more of the appeal of** Steer And Go **(anyone remember that?), but with blasting too! Leaping over rivers, torching cars, trucks, trees, helicopters and even trains is enormous fun. It demands quite a bit of skill too, because the number of obstacles in the small play area prevents you from driving too fast until you've mastered the control method and know what to expect from the road ahead. All that only takes a few games, though, and after that I was really hooked. In fact, it would be almost true to say that this game drove me to distraction (who says Tarbuck's old hat?).**

PRESENTATION 69%
Smart high score tables and menus. Control takes some getting used to.

GRAPHICS 74%
Nicely designed cars and scenery which all moves very smoothly.

SOUND 70%
Appropriate jingles and funky title track.

HOOKABILITY 75%
Some setbacks to immediate enjoyment, but once you know what to expect from the game it's good fun.

LASTABILITY 79%
Takes lots of practice just to finish the first race.

OVERALL 78%
Playable and addictive blend of racing and blasting.

PSI-DROID

Zeppelin Games, £2.99 cassette

Let's hope you've been keeping to your service schedule because this little droid is about to hit big. The large cargo craft, *Dregnaught Nine*, is on course for earth – and unless you manage to collect all the pieces of the pulsebomb you stupidly lost on transportation to the ship, earth (including you) has had it. Aaah!

For reasons best known only to your programmers, you haven't got ordinary wheels – instead you bounce about on the ship's inner platforms like a rubber ball. Pods and energy power packs improve your equipment and at intervals you can improve your power by entering a bonus game – a sort of variation on *Space Invaders* (you shoot descending poles instead of ships). Your mainstay weapon is a laser gun. So use it.

Well – I'm not going to say that this is the most original game the world has ever produced (I'd be lying, wouldn't I?) but I have to admit it's quite good fun while it lasts. The graphics are slick and the bouncing control method isn't accompanied by the same sort of frustration that's been known to spoil so many games. The bonus level certainly helps to break the whole thing up and the environment is large enough to keep you exploring for some time. Question is, would you want to keep playing that long. Haven't we seen all this somewhere before?

Hmmm, I thought, when I looked at the packaging. When I started playing I thought 'hmmm' again. OK, so it's not very profound but what do you expect me to say when there's hardly anything unusual about the game? Psi-Droid **is a competent shot and collect 'em up pretty much in the style of** I-Xera **released a few months back. It's all pretty well presented but there's just nothing to inspire you to get any further into the game. If bland and repetitive gameplay is all you want from your budget game, go out and get this at once. Everyone else would do well to waste a few grey cells thinking about it first.**

▲ Hi, Xera! What do you mean, your name's not Xera? Oh, it's *Psi!* Sorry

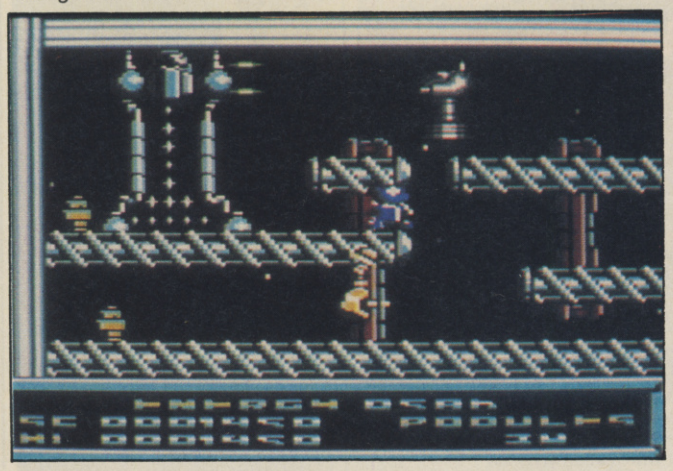

PRESENTATION 54%
Generally slick, but nothing to write home about.

GRAPHICS 61%
Smart silver piping and neat disappearing floors.

SOUND 53%
Bland and uninteresting front end tune plus spot effects.

HOOKABILITY 63%
You want to see how big the network is, don't you?

LASTABILITY 52%
Once you've seen it though, you probably won't be burning to play again.

OVERALL 60%
Nothing outstanding – see if it grabs you first.

SLAYER

Rack-It, £2.99 cassette

▲ You move in the strangest social circles, you know

Somewhere, in the far-off reaches of space, trouble is brewing. Alien hordes are arming themselves and blasting anything that approaches their station. It's up to you to put a stop to them. After all, you are the *Slayer*, the vigilante of the space-ways.

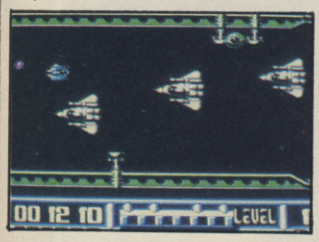

▲ Eat laser death, alien scumbags!

To stop the aliens from carrying on in their nasty habits, you must fight your way to the centre of their system, destroying everything that gets in your way. If you find that continued blasting at an object fails to kill it, then may we advise you to avoid it instead. If you get fed up of your on board laser, then why not pick up one of the aliens' systems and use those instead? Such items include extra-fast lasers, up and down guns and circling drones. Also along the way are items that may cause the aliens to shout, 'No! Don't touch that! That's . . . AARGH!' just before they are blown to bits when you pick up the smart bomb. At the end of each section stands a guard droid, which takes a severe blasting before it relents and allows you to pass on to the next stage.

And if you think that's all there is to it, you're in for a nasty surprise – 'cos these aliens are tough!

This is actually quite similar to Thalamus' Armalyte, **and as such it's extremely playable. The collision detection is quite generous on the landscape, so that when things get tight, you don't always have to worry about being pixel perfect. The gameplay is where** Slayer **comes into its own, though: being armed with a full array of rotating add-ons and multi-directional missiles is a great feeling! (Right on, brother). The only fault I found with it was the excessive toughness of killing the first end-of-level alien – but the rest of the game more than makes up for this. Miss** Slayer **at your peril!**

First we had Salamander, **then** Katakis **(shhh! not allowed to mention that!) and now we've got** Slayer **– the best budget right-to-left scroller this year! Although it doesn't match the high standards of those full-price giants, it's a great pocket money game – one that you'll pick up next year and play again. It reminds me most of that other Hewson shoot 'em up,** Zynaps **in design and play – but where** Zynaps **was a bit too hard and frustrating, the balance of difficulty and progress here is just right. Well worf the dosh, I'd say (if I was a gorblimey Cockney and not a four-legged Dutchman in a penguin suit).**

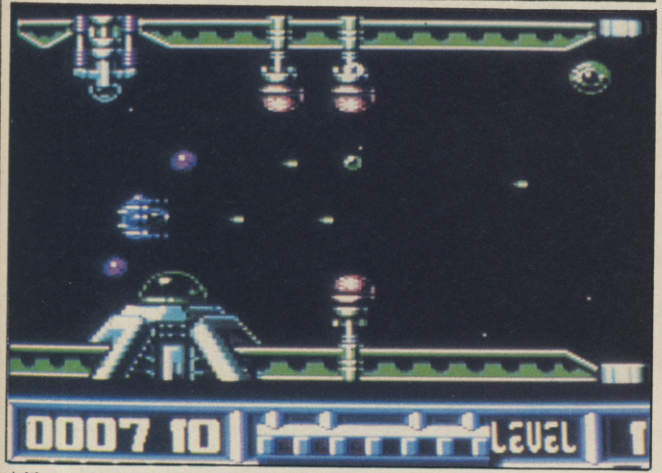

▲ It's good 'n' tough and you've gotta be rough to get . . . er . . . some stuff (crap captions Inc)

I always thought that shoot 'em up games of this type were the sole property of the full price market – I never thought I'd see a game like Slayer **at this price. The graphics are suitably metallic looking and suit the blasting action quite well – I particularly liked the snakey thing and the pick-up icons. The sound is pretty much up to the standard of a ten quid game and the presentation is – well, it's *all right*. What really makes this follow in the footsteps of games like** Armalyte **(though it never quite reaches the same frenetic standards) is the gameplay: lots of blasting and dodging put together brilliantly. Don't miss it, because it's one of the budget shoot 'em ups of the year.**

PRESENTATION 60%
Two-player option, neat screen layout and that's about it – who needs anything else with gameplay this good?

GRAPHICS 80%
Very well designed alien landscapes and some brilliant snakes – even if they *aren't* original.

SOUND 75%
A decent intro tune and some impressive in-game effects – unusual for a budget game.

HOOKABILITY 90%
Instantly addictive once you've begun to pick up all those weapons.

LASTABILITY 78%
The first level is a tough one to crack, but once you do, there's no stopping you having more goes.

OVERALL 90%
A brilliant budget version of the best of recent full-price shoot 'em ups.

FIVE FIST-FULLS OF F

MOTOR MASSACRE

The holocaust has come, laying waste cities, continents and civilisation. Out of the devastation emerges a breed of survivors merciless in their greed for simple possessions, barbaric in their thirst for power and dominance. To live even a day is hell, to achieve fame and wealth is deadly. You must fight your way to the Demon Dome and then compete in the most horrifying carnival of motor destruction ever conceived, forcing your opponents into the endless chasms of darkness, before you emerge Supreme Gladiator... supreme that is until the next round of motor massacre.

CBM 64/128 **£9.99** cassette **£14.99** disk
AMSTRAD **£9.99** cassette **£14.99** disk
SPECTRUM **£7.99** cassette **£12.99** disk
ATARI ST **£19.99** disk
AMIGA **£19.99** disk

TECHNO COP

Step into the future... technology has overtaken society – the rich are richer, the poor are poorer – chaos, unrest, destruction... lawlessness reigns, terror rules. But this is your territory, your assignment with death. These are your streets and you have volunteered to clean out the scum, destroy the streetgangs and eliminate the deviants that pollute your city. Yes you have your beloved sleek racer, but armed with only stun gun and keep net what skills do you possess to neutralize the many hundreds who lie in wait for you? Being a cop is always dangerous, being a cop of the future is a step into the unknown.

CBM 64/128 **£9.99** cassette **£14.99** disk
AMSTRAD **£9.99** cassette **£14.99** disk
SPECTRUM **£7.99** cassette **£12.99** disk
ATARI ST **£19.99** disk
AMIGA **£19.99** disk
IBM PC **£19.99** disk

CBM 64/128
£9.99 cassette
£14.99 disk
AMSTRAD
£9.99 cassette
£14.99 disk
SPECTRUM
£7.99 cassette
£12.99 disk

GREMLIN

Screen shots from various formats.

Gremlin Graphics Software Ltd., Alpha Hou 0 Ca

FEROCIOUS ACTION

DARK FUSION

Only the elite pass the three phase test of the Corps of Guardian Warriors – co-ordinated fury in destruction of the mutant hordes of the underworld; supreme command skills in frantic defence against the invading alien space fleets and merciless nerve in bloody battle against the monster of the Pit of Despair. Then the final chilling decision – enter the Metamorphosis Chamber to fuse lifeforms with your vanquished foe or face your next challenge with only the powers your mortal form bestows on you.

BUTCHER HILL

Tension mounts as you navigate the murky waters in your motorised dinghy, seeking out vital supplies and ammunition careful to avoid enemy mines and aerial bombardment. Landfall... deep in the heart of the Vietnamese jungle, heavy with the odour of death, concealing deadly mantraps and enemy gunposts. Panic... an unknown village. Friend of foe? Whichever – the final obstacle between you and your ultimate goal – the assault on Butcher Hill.

CBM 64/128 **£9.99** cassette **£14.99** disk
AMSTRAD **£9.99** cassette **£14.99** disk
SPECTRUM **£7.99** cassette **£12.99** disk
ATARI ST **£19.99** disk AMIGA **£19.99** disk

ARTURA

Stand proud Artura – son of Pendragon – and set forth on your quest to unite the warring kingdoms of Albion in this age of bloody war and mysterious magickes. Your task is to rescue Nimue from the clutches of your evil half-sister, Morgause for which only your fearless nerve and superior fighting skills and the mystical wheel of Cerriddwen will overcome the ghouls, spiders, soldiers and giant rats you encounter.

CBM 64/128 **£9.99** cassette **£14.99** disk
AMSTRAD **£9.99** cassette **£14.99** disk
SPECTRUM **£7.99** cassette **£12.99** disk
ATARI ST **£19.99** disk

House 10 Carver Street, Sheffield S1 4FS. Tel: 0742 753423.

PULSE WARRIOR

Mastertronic, £1.99 cassette

As if life wasn't hard enough in space, what with zero-gravity toilets and all, there's always some alien life form or other wanting to invade your orbiting energy collection station. Today it's your turn to repel the alien boarders, but not having any weapons on board, you've had to put some extra shielding on an old Hull-Crawler and use it to bounce linear energy pulses into the enemy spacecraft.

Single pulses are too weak for this so the crawler must first bounce them into a lens where they are focussed then shot out again as one large pulse. This rebounds around the surface until you can manoeuvre it into a hole in the deck where the aliens appear. Once this is done you can move on to the next section of the station.

If you were just to lift this off the software shelf and look at the screenshots on the packaging, you'd probably think this was a Star Force-**style shoot 'em up. The surprise is it's quite an addictive puzzle game, with a fair wodge of enjoyment – and frustration – guaranteed. It took a while to fill in for the inadequacies of the instructions, but after a few minutes play I soon got the hang of the game and after that I was loath to leave it. Well worth a look.**

My initial bemusement with this game almost had me writing a condemning review, but it only took a short time at the joystick to make me realise that Pulse Warrior **isn't a bad little game at all. The graphics are good, the music and sound effects are good and the gameplay is . . . very good. A space setting like this for a puzzle game is pretty unusual and that in itself makes the game a bit more interesting to play. My only worry is that there isn't an awful lot of variation in the game beyond the differing deck plans. Still, at the price you can't really go wrong with this little number – check it out.**

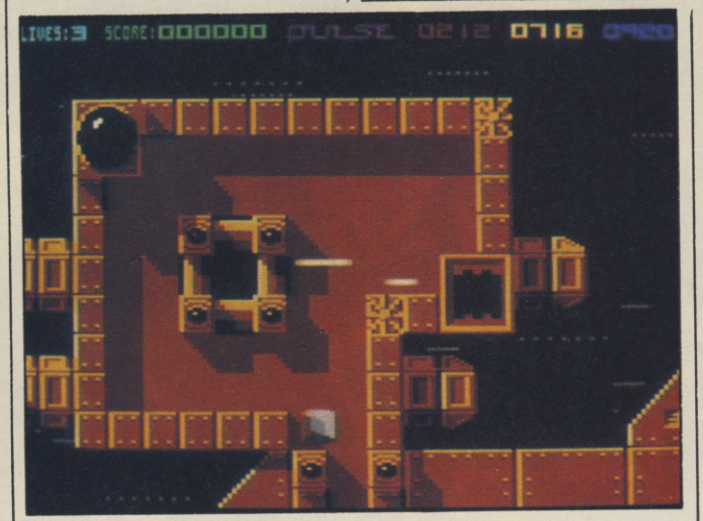

▲ **This is odd – really odd – no *really really* odd. Good, though**

PRESENTATION 50%
Options only extend to joystick or keyboard control and instructions could be clearer.

GRAPHICS 71%
Smart bas-relief station decks.

SOUND 73%
Good electro-rock soundtrack with a few spacey sound effects.

HOOKABILITY 78%
Once you've worked out what you're supposed to be doing play becomes quite compulsive.

LASTABILITY 73%
Lots of deck plans, but no major gameplay variations.

OVERALL 78%
A novel and compelling puzzle game.

HOPPER COPPER

Silverbird, £1.99

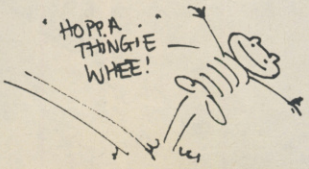

Cor! There are some really mean baddies running amok down in Groove Town – and some pretty thick policemen as well, by the looks of things. Four armed and dangerous criminals have stolen the entire fleet of police cars and the only PC left on the beat is you. You really have been caught on the hop this time – the only remaining form of transport available to you is a child's astro hopper. Cool or what?

Well OK, so maybe it's not the latest in street accessories but it does come in pretty useful for squashing villains. As you bound about the streets minding everybody else's business you'll find a message at the bottom of the screen giving the location of the nearest crime. Hop along there, Cassidy, and you could be well on your way to getting more points than you ever dreamed of.

Well, I reckon they've definitely been running out of ideas down at Prune Software headquarters: I mean, a policeman on an astro hopper! They must really have been scraping the barrel when they came up with that. Not that I'm averse to totally silly scenarios (the more the merrier, I say) – but it usually helps if there's a game to match. I must have spent ten minutes hopping around scouring the landscape, getting into Groove, before anything remotely exciting happened. The messages at the bottom of the screen may suggest deep and meaningful things to little green men from Mars but they certainly didn't help me. If you see this lurking innocently on a shelf, ask it politely to hop off.

'Ello, 'ello, looks like we've got a bit of a turkey here – and not one you'll be carving up on your dinner table either. Whatever you do, don't ask your Grandma to get you a copy of this for your stocking because you sure won't be playing it for long. There's nothing wrong with the presentation as such but when it comes to manoeuvring your hopper and jumping on the baddies – watching the needles fall off the Christmas tree would probably bring you about the same amount of fun. Unless it's the only alternative to being gagged, bound and thrown out of the window, give this one a miss.

▼ **Hopper Copper, show stopper, arrests an innocent shopper and pulls his chopper out**

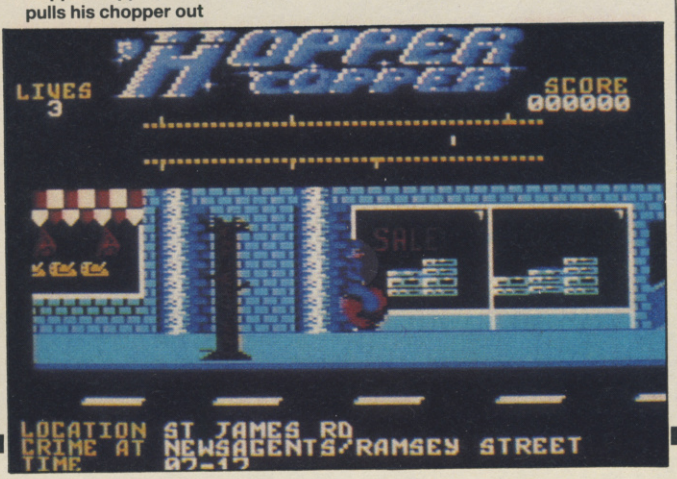

PRESENTATION 51%
Cute front end animation and option to switch the sound off.

GRAPHICS 57%
Samey multi-coloured street scenes, nicely animated sprites.

SOUND 61%
Bouncy (!) *Starsky and Hutch*-style music which is best switched off.

HOOKABILITY 45%
Well, it looks quite good, so you might as well have a go . . .

LASTABILITY 21%
. . . but once you've played it you won't want to play it again. Budding policemen (and everyone else) steer clear.

CHEAP SKATE

Silverbird, £1.99

It's obvious really. You're the new kid in town, so all you want to do is make loads and loadsa friends. It's a pretty good job then, that your best friend, for the moment, is a skateboard. You may look like a nerd most of the time, but when you get on that groovy piece of wood you start to look like a nerd with some power.

Anyway, your spots can't be that bad because the leader of the local 'boarding' gang has offered to give you a membership test. All you have to do is cope with fireballs, rolling spheres and head-height bars.

Got that? So hit the streets!

I'm not the world's greatest skateboarding fan (all the boards I ever had just snapped) and I've never been very good at getting the hang of skateboarding sims, but this one was just about easy enough – even for me. You don't have to spend ages working out the control method or trying to execute that perfect back flip – just grab hold of the joystick and get stuck in. I'm not sure about the lastability though. It's hard to see exactly what's ahead so you really need to have memorised the course. That's OK for the first four gos but maybe not the fifth or sixth . . .

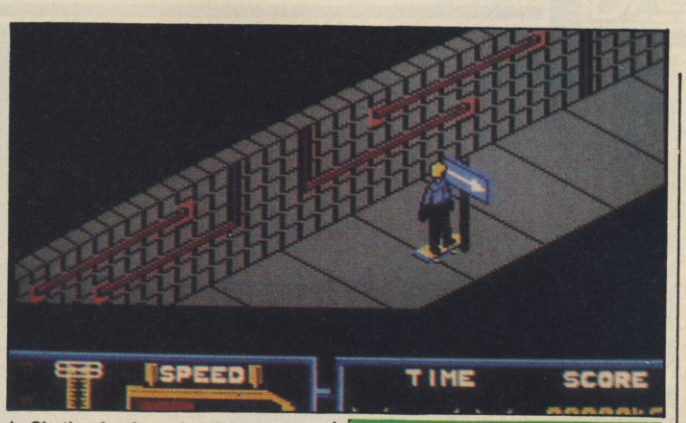

▲ Skating fun for only a few pennies, readers!

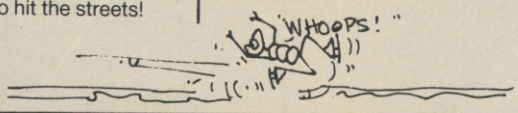

Right! Let's get straight down to the nitty gritty. Do you want a proper skateboard sim with plenty of complicated manoeuvres and incredibly complex jumping opportunities, or not? If you do, get yourself a copy of Code Masters' Pro Skateboard Sim **because that's a lot more like the real thing. On the other hand, if you just want to muck about or can't think of a present to give your brother (what do you mean you're not giving him anything?) give this a go. I'm not saying it's as easy as falling off a log but who ever said that games had to be easy to be fun? Anyway, what else are you going to be doing on those long and boring winter nights? On second thoughts, don't answer that.**

PRESENTATION 57%
Smart loading screen and detailed info panel but that's about it.

GRAPHICS 64%
Interesting scrolling angle, clear and detailed sprites.

SOUND 65%
A tune to go skateboarding to.

HOOKABILITY 64%
Lively enough to grab you straight away.

LASTABILITY 59%
Memorising the levels might get slightly tedious.

OVERALL 64%
A cheap skate for all the family – and you don't have to be an expert.

PRO SKATEBOARD SIMULATOR

Code Masters, £1.99 cassette

After years of skating about, sending pedestrians running for cover and learning all the words in *Dr Evans' Dictionary of Totally Radical Slang*, you're finally a professional skateboarder.

Your job requires you to leap and skate around scrolling 3D skateboard parks, collecting lots of flags which are making the place generally untidy. Time, of course, is of the essence, and if you don't clear up the flags pretty damn quick, you have to go right back to the beginning of the course and start again.

If you do finish, play progresses to a vertically-scrolling cross-country race, in which you have to skate around trees, between buildings and over bridges. Again, you have a set space of time to skate the course and collect pairs of flags arranged as gates. Beat this and it's on to the next of the seven levels.

This game and Pro Ski Simulator **certainly represent a marked improvement over some of the other ropey** Simulator **titles. Both sections of** Pro Skateboard Simulator **are very well presented graphically but I'm a little dubious about the game's lastability. It's really difficult to beat the second level's time limit, and if the parks after that are even more demanding, then either I'm missing something or they have to be nigh on impossible.**

▼ Another simulator? Leave it out, darling . . . Still, this ain't half bad

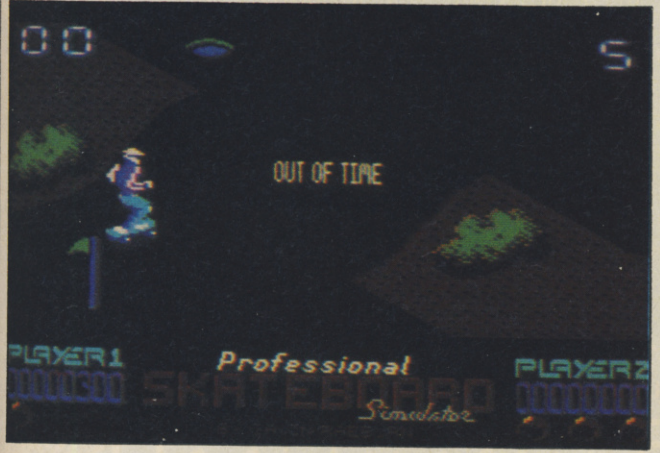

As Code Masters' Simulators go, this has to be one of the best. For a start it has GEORDIES OK **written in the highscore table! The game is really well presented otherwise, with loads of player options and even a hidden game (though I couldn't actually get it to work). The main game is just as good, with two very playable sections, the first of which resembles Atari's** 720°. **Play is a little difficult on the later levels, but I didn't find the enjoyment wearing off for quite a while. Well worth two quid.**

PRESENTATION 86%
Lots of options to change number of players, lives, joysticks and the ability to restart on the last level reached.

GRAPHICS 75%
Both sections feature good sprites and backdrops and smooth scrolling.

SOUND 71%
Funky tunes play throughout.

HOOKABILITY 79%
Excellent presentation makes the action easy to get into.

LASTABILITY 70%
Seven levels, but high difficulty level makes any progress beyond the second rather frustrating.

OVERALL 79%
One of Code Masters' best *Simulators* yet, but probably more suited to the more accomplished games-player.

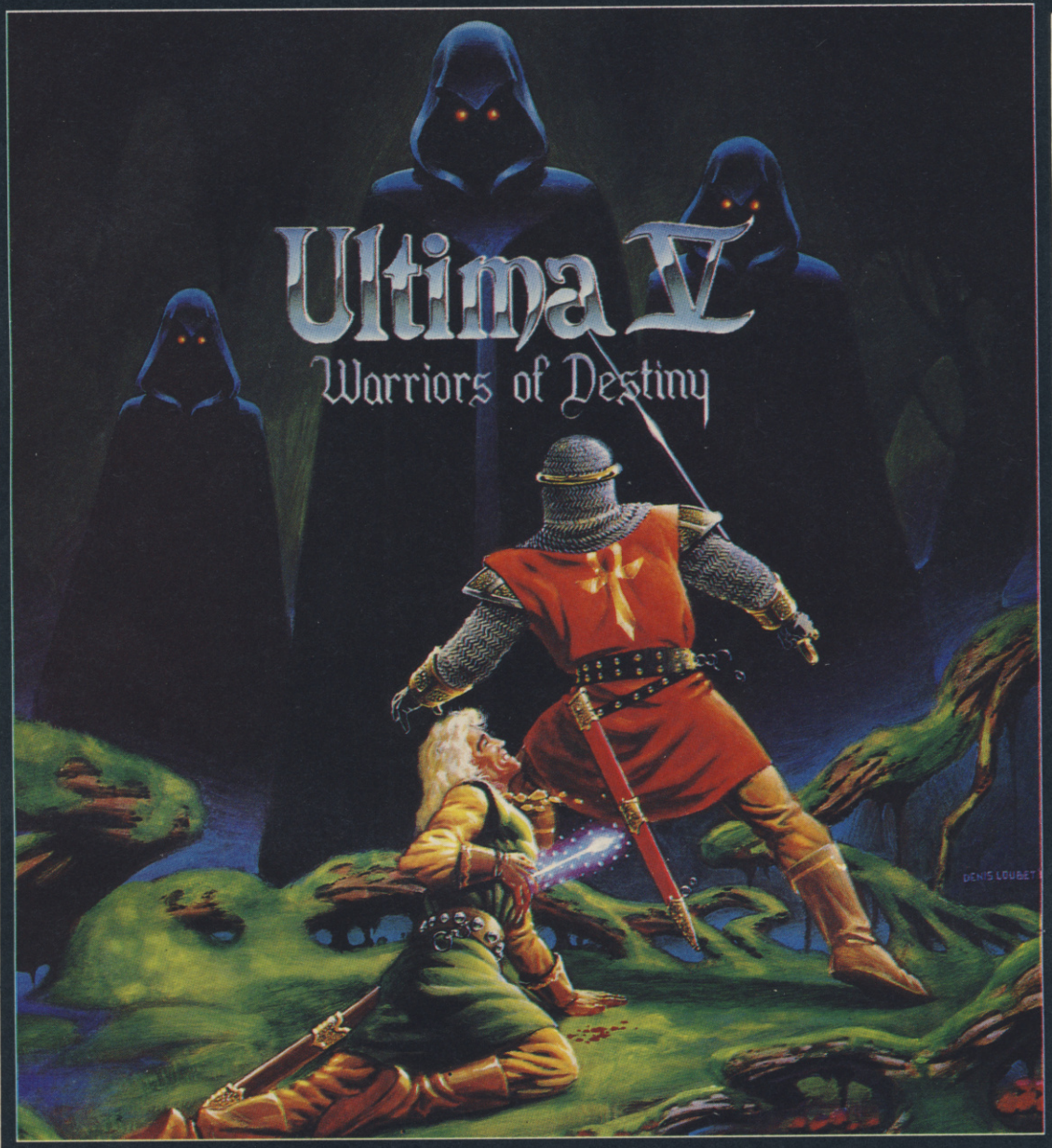

Ultima V is Available Now

From Lord British, one of fantasy gaming's most imaginative authors, comes Ultima V, latest in the award-winning Ultima saga. More than four man-years in the making, a labyrinth of mystery and intrigue, Ultima V: Warriors of Destiny will be your greatest challenge!

The fantastic discovery of the new underworld entices Lord British from Britannia to explore the vast reaches of the unknown. Mysteriously, all contact with the good king and his companions is lost. In Britannia, fear turns to panic when the group's sole survivor returns with dreaded tales of the expeditions fate.

In a desperate call to arms you are summoned back to Britannia to discover the fate of Lord British and to defeat the self-righteous tyranny that is founded in misguided virtues.

Available now for C64/128, Disk £24.95.

ORIGIN

Origin, MicroProse, 2 Market Place, Tetbury, Glos, GL8 8DA. Tel: 0666 54326

Season's . . . er, pardon me, my ear is full of milk. Ah, that's better. Now then, as I was saying, season's greetings, my cheating chums, and welcome to the Christmas 15 page fat-git edition of PG's Tips.

You'll notice that by popular demand I've started to include a few Amiga tips this month, and in an outrageous feat of favouritism I've awarded pride of place to our map of the game that can do no wrong, Rainbird's Starglider 2, which was drawn by a certain Mr Matthew P Evans (dunno who he is) and my very good self (don't know who he is either). You may be interested to know that the maps were drawn on the office Amiga using Deluxe Paint and Photon Paint and we reckon the results are pretty good. But then we're inclined to be just a teensy bit biased in that respect so I'd be interested to hear what you think of them (and indeed about the inclusion of Amiga tips).

Also running this month we have a map and some handy hints for that brilliant Lucasfilm arcade adventure Maniac Mansion, along with maps and tips for Vindicator, Hawkeye and Knight Tyme. All this and much, much more . . .

Oh by the way, I have to say hello to a couple of people. First, Happy Birthday and big kisses to the lovely Yvonne who slaves away down in Art. Next it's hello to Jason B, who I just missed talking to at the PC Show, the Iceni Software boys and everyone else I *didn't* miss talking to at the PC Show (there *were* a lot of you). Cripes, what is this, the Compunet page? On with the tips!!

ZAP! TIPS

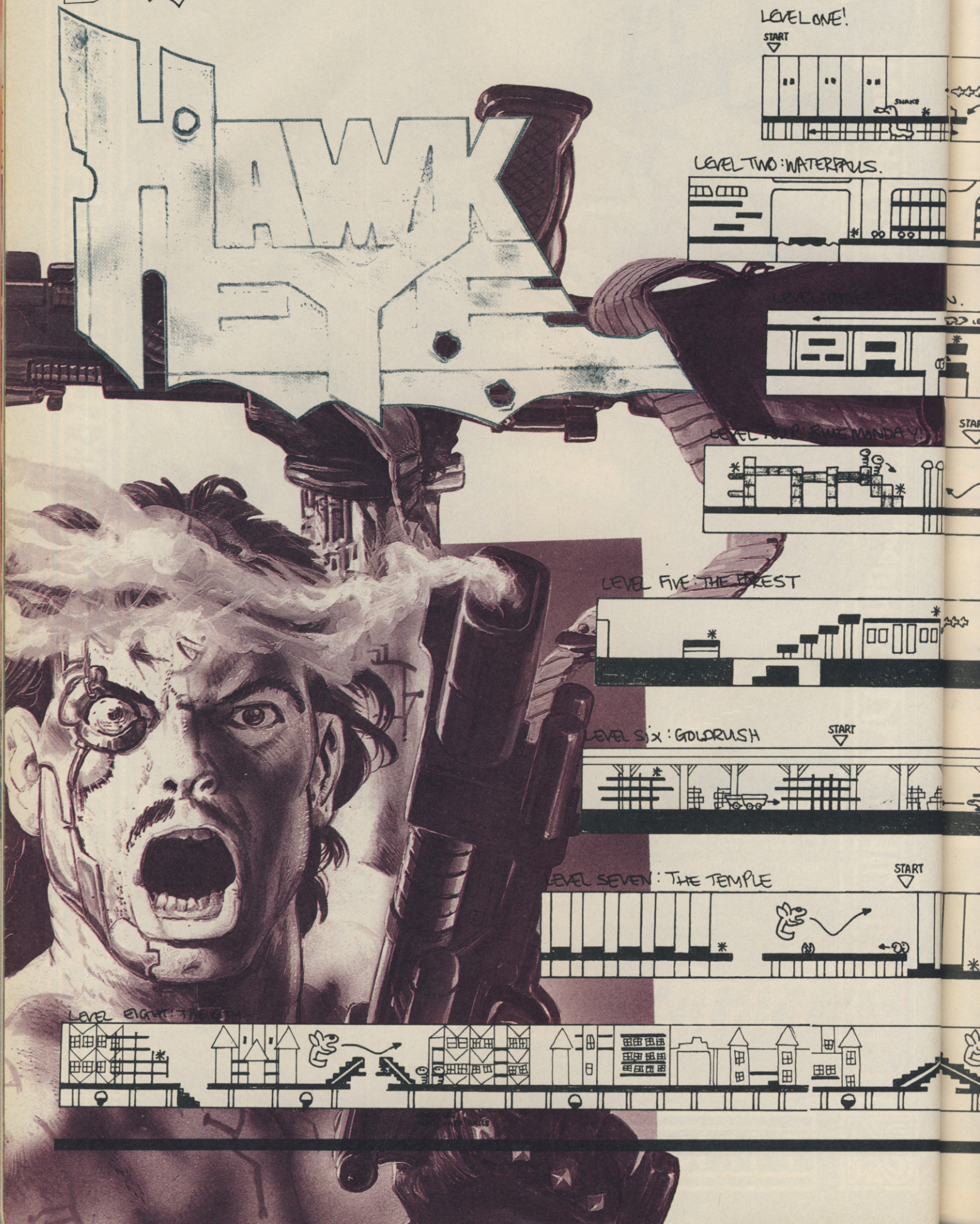
HAWK
LEVEL ONE!
START
SNAKE
LEVEL TWO: WATERFALLS.
LEVEL FIVE: THE FOREST
LEVEL SIX: GOLDRUSH
START
LEVEL SEVEN: THE TEMPLE
START

*POSSIBLE BONUS/PUZZLE PIECE LOCATIONS

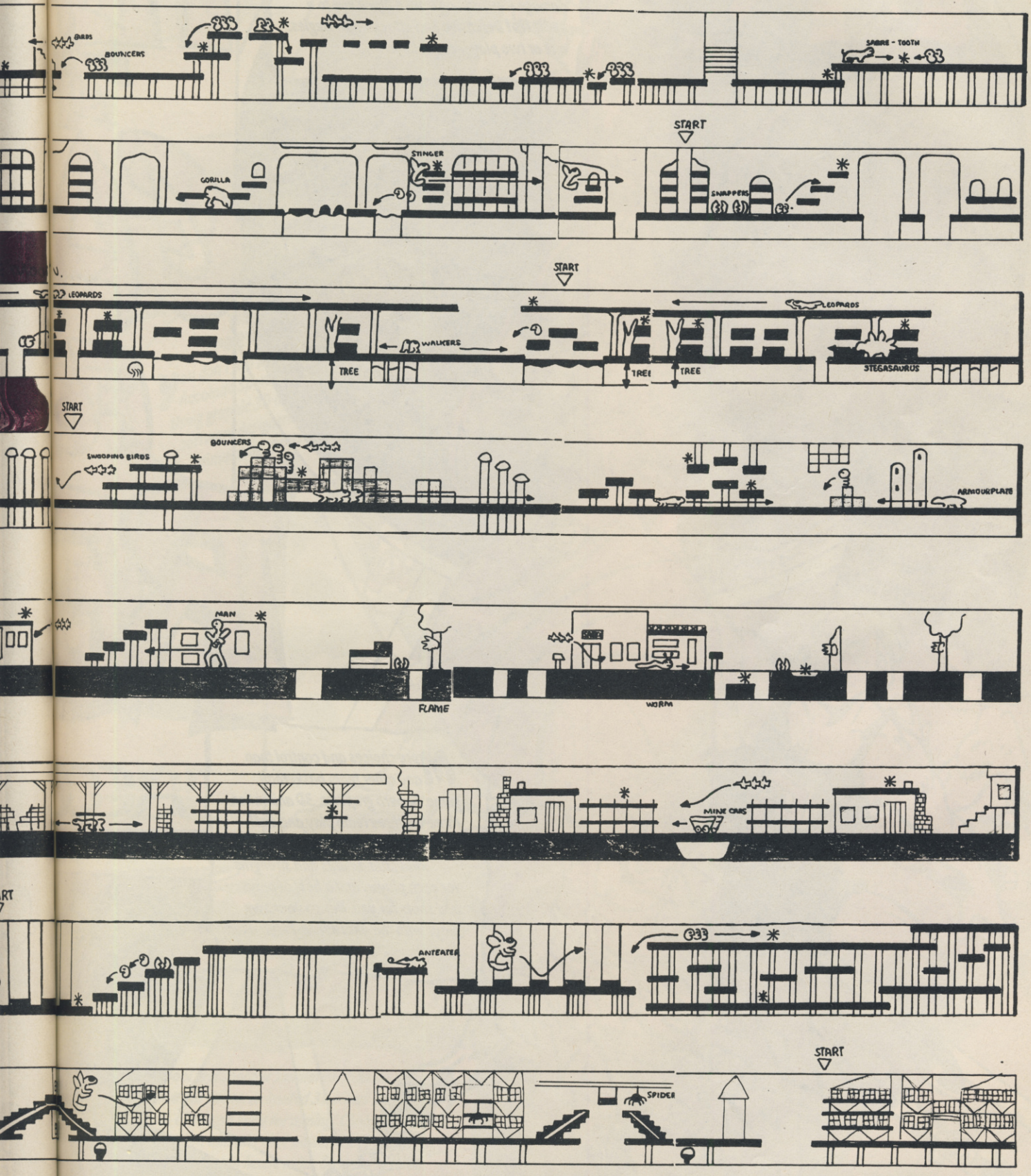

T.K.O.

Arcade style, **split-screen** boxing game. Large animated graphics, realistic first-person perspective and great overhead view. Land a punch and your opponent shows the damage – everything from a black eye to a **split lip!** Defensive and attacking strategies, one or two player capability.

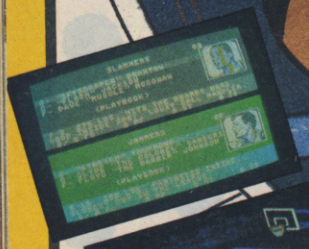

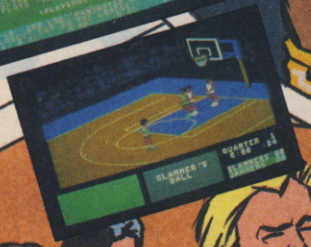

FAST BREAK

More choices and control than any other team basketball game. Superb graphics, 3D animation, three-on-three team play and **full court action.**

Individual talents and strengths for each player, and a host of plays and shots for you. Design your own plays with the **exclusive** 'Playmaker' feature.

Software© 1988 Accolade, Inc. All rights reserved.

Commodore 64/128 is a registered trademark of Commodore Business Machines, Inc. IBM is a registered trademark of International Business Machines, Inc. All screenshots taken from C64, except Rack 'Em (IBM PC compatible).

AY
THE
AME
OR
EAL!
COLADE™

The most realistic computer tennis game ever. Full tennis court 3D view, **great graphics**, and three levels of difficulty. Choice of grass, clay or hard court surface. Complete array of top-spin, slice, smash, lob, volley, forehand and backhand strokes.

THE ULTIMATE SPORTING ACCOLADE!

You don't just play the games in the Accolade Sports Series . . . **you live them.** Using graphic 3D animation techniques, our software designers have created the most stimulating sports simulations around.

SERVE AND VOLLEY

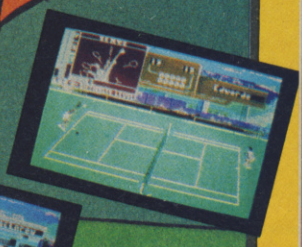

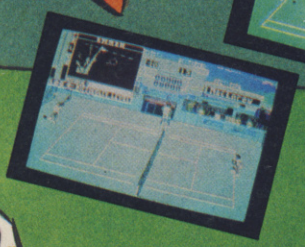

C64 cassette
£9.95
C64 disk
£14.95
IBM PC compatibles
£24.95

RACK'EM

A pool and snooker simulation following **real match rules**. Animated 3D views including superb overhead view for aiming. Choose the object ball, pocket, aim and shot power. Customise the game to your own house rules. Design your own **trick shots** and save the best to memory.

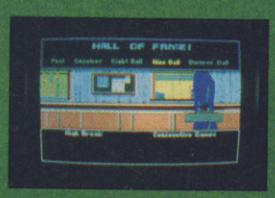

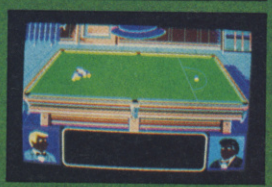

Licensed by Electronic Arts

ELECTRONIC ARTS®
Home Computer Software

Langley Business Centre
11-49 Station Road, Langley
Berks SL3 8YN
Telephone 0753 49442

4 SOCCER Simulators

RICHARD DARLING
Research and Development

Richard – 'Pro Soccer's got everything! There's four soccer games – 11 A-Side Soccer, Indoor Soccer, Street Soccer (fouling allowed!) and Soccer Skills (with skill training – penalties, pushups, sit ups, weight lifting, dribbling and more!) – Superb Value!'

David – '. . . and Pro Soccer's got simultaneous 4 player action! It's taken our team of "Code Masters" over a year to perfect these football games. Don't miss out on the best all action, 4 player, football game ever! Absolutely Brilliant!'

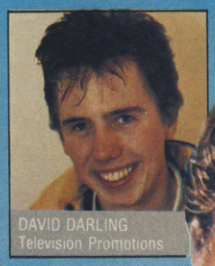

DAVID DARLING
Television Promotions

1 2 3 4

11-A-SIDE SOCCER
INDOOR SOCCER
SOCCER SKILLS
STREET SOCCER

AMSTRAD SCREEN SHOTS

Code Masters GOLD

£9.99 COMMODORE C64 TAPE (DISK £14.99)
£9.99 AMSTRAD CPC TAPE (DISK £14.99)
£8.99 SPECTRUM TAPE (+3 DISK £12.99)
£19.99 AMIGA
£19.99 ATARI ST
£19.99 PC AND COMPATIBLES

CODE MASTERS SOFTWARE CO LTD., PO BOX 6, LEAMINGTON SPA CV33 0SH

DIZZY

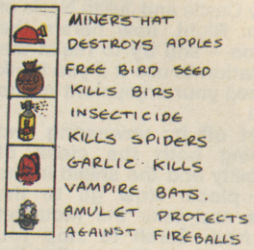

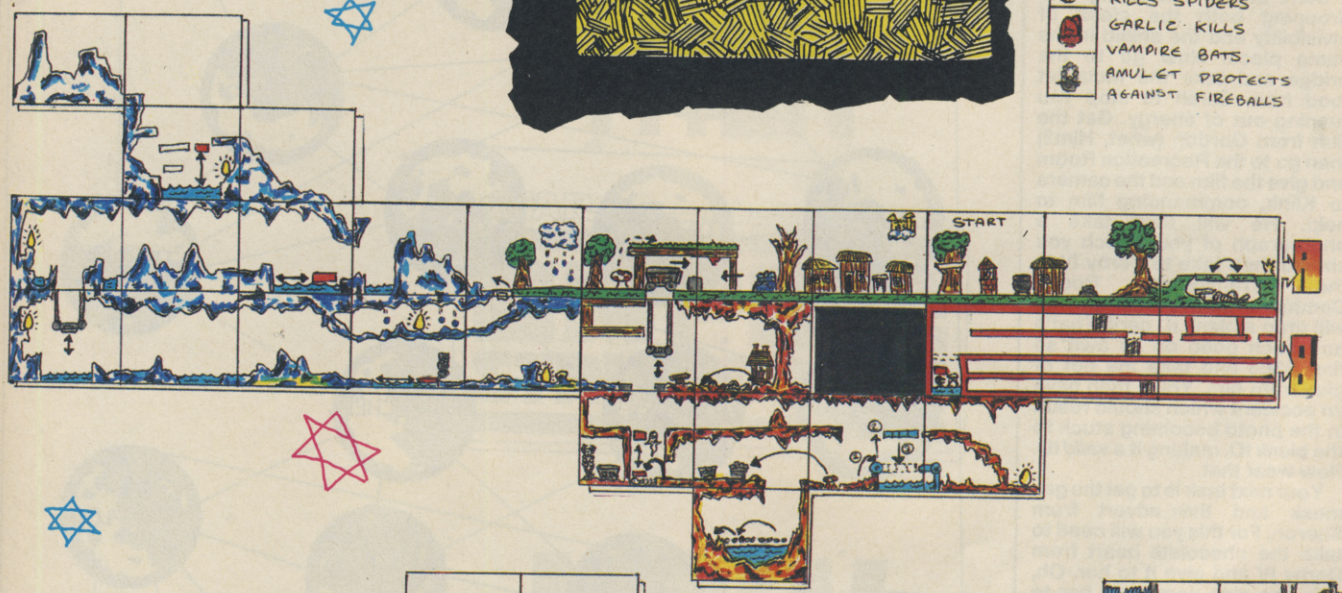

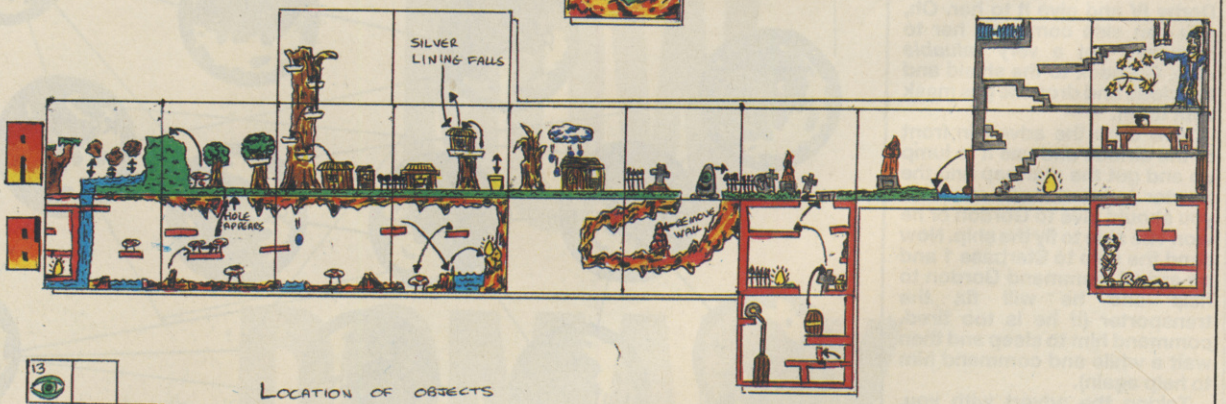

LOCATION OF OBJECTS

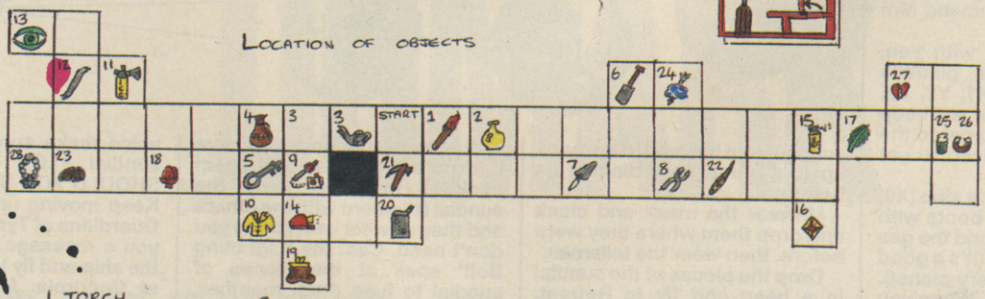

1. TORCH
2. BOTTLE
3. GREASE GUN
4. FREE BIRD SEED
5. GRAVEYARD KEY
6. SPADE
7. MUSHROOM TROWEL
8. BOLT CUTTERS
9. GHOST LASER
10. RAINCOAT
11. DRY ICE
12. CROWBAR
13. EMERALD EYE
14. MINERS HAT
15. INSECTICIDE
16. SHARP DIAMOND
17. DUCK FEATHER
18. GARLIC
19. PURSE OF GOLD
20. 3 IN 1 OIL
21. RUSTY PICK
22. JEWELLED DAGGER
23. LEPRECHAUNS WIG
24. CLOUDS SILVER LINING
25. TROLL'S BREW
26. HORSE SHOE MAGNET
27. BROKEN HEART
28. AMULET

MAP BY THE MASKED MAPPER

KNIGHT TYME (MAD)

After the recent release of this budget binary bon-bon I was flooded with letters from eager tipsters hoping to nab the free software with their solutions. Well, sorry guys, no software, but if it's any consolation, here are your names – Marc Holland of Eastbourne, Steven Lonsdale of Sheffield, Matthew Upton of Elmley Castle **and** Julian Neale of Sutton. **Right, now here's the solution – and try to resist the temptation to use it if you think it'll spoil your enjoyment of the game!**

Start off by unwearing and dropping both the cloak of invisibility and the shield in the same place. Now go to the bridge and take the Mctablet food from Sarah to stop you running out of energy. Get the film from Gordon (what, Him?) then go to the Recreation Room and give the film and the camera to Klink, commanding him to help. He will then take a photograph of you, which you should then take to Derby IV in the Transputer Room. Command him to help and he will drop a blank ID card. That's not much good on its own so find S3E3 and take the pot of glue from him. You'll then have an accident which should result in the photo becoming stuck to the blank ID, making it a *valid* ID. Now wear that.

Your next task is to get the gas mask and the advert from Sharon. For this you will need to take the chocolate heart from Derby IV and give it to her. Oh, you can also command her to help and get a *very valuable clue*. Go back to the shield and the cloak and drop the gas mask with them.

Now drop the advert in front of the airlock and use it to jump up and get the starmap and the pewter tankard, both of which you should give to Gordon or he won't be able to fly the ship. Now send the ship to Starbase 1 and on arrival, command Gordon to help and he will fix the transporter (if he is too tired, command him to sleep and then wait a while and command him to help again).

Taking the advert with you, beam down to the planet's surface at location X1, Y2, Z3. Give the glue to Hector and keep moving right until you get to the end, then use the advert to get the boots.

Beam back up to the ship (X0, Y0, Z0) and drop the boots with the cloak, the shield and the gas mask, refuel the ship (it's a good idea to try this at every planet), then fly to Monopole. When you arrive, wear the cloak and the gas mask and beam down to X1, Y8, Z4.

Go towards the right and pick up the first piece of the sundial. Now find Hooper and take the magic talisman and the piece of sundial from him and beam back up (the same co-ordinates as before).

Unwear the mask and cloak and drop them where they were before, then wear the talisman.

Drop the pieces of the sundial in a heap and fly to Retreat, where you should once again wear the cloak, boots and gasmask and beam down to X8, Y4, Z1. Find the barrier, check you are wearing the talisman and cast the 'Remove Barriers' spell. The last piece of sundial is with Murphy and once you have it, drop the talisman and beam back to the ship. Drop the sundial fragment with the others and then unwear everything you don't need. Cast the 'Lightning Bolt' spell at the pieces of sundial to fuse them together, forming the Golden Sundial of Alpha. Take the sundial and fly to Outpost.

Wear the boots, cloak and gas mask and beam down to location X8, Y9, Z6 and move to the right. When you hear the voice make sure you have the sundial – ON NO ACCOUNT SHOULD YOU BE WEARING IT! Keep moving until you find the Guardians of Tyme who will give you a message. Beam back to the ship and fly to the black hole at Gangrole. Move to the far right of the ship and you should find a broken time machine has appeared. Fix it by casting 'Lightning Bolt' at it, make sure you are at the black hole and launch the time machine to finish the game . . . Phew!

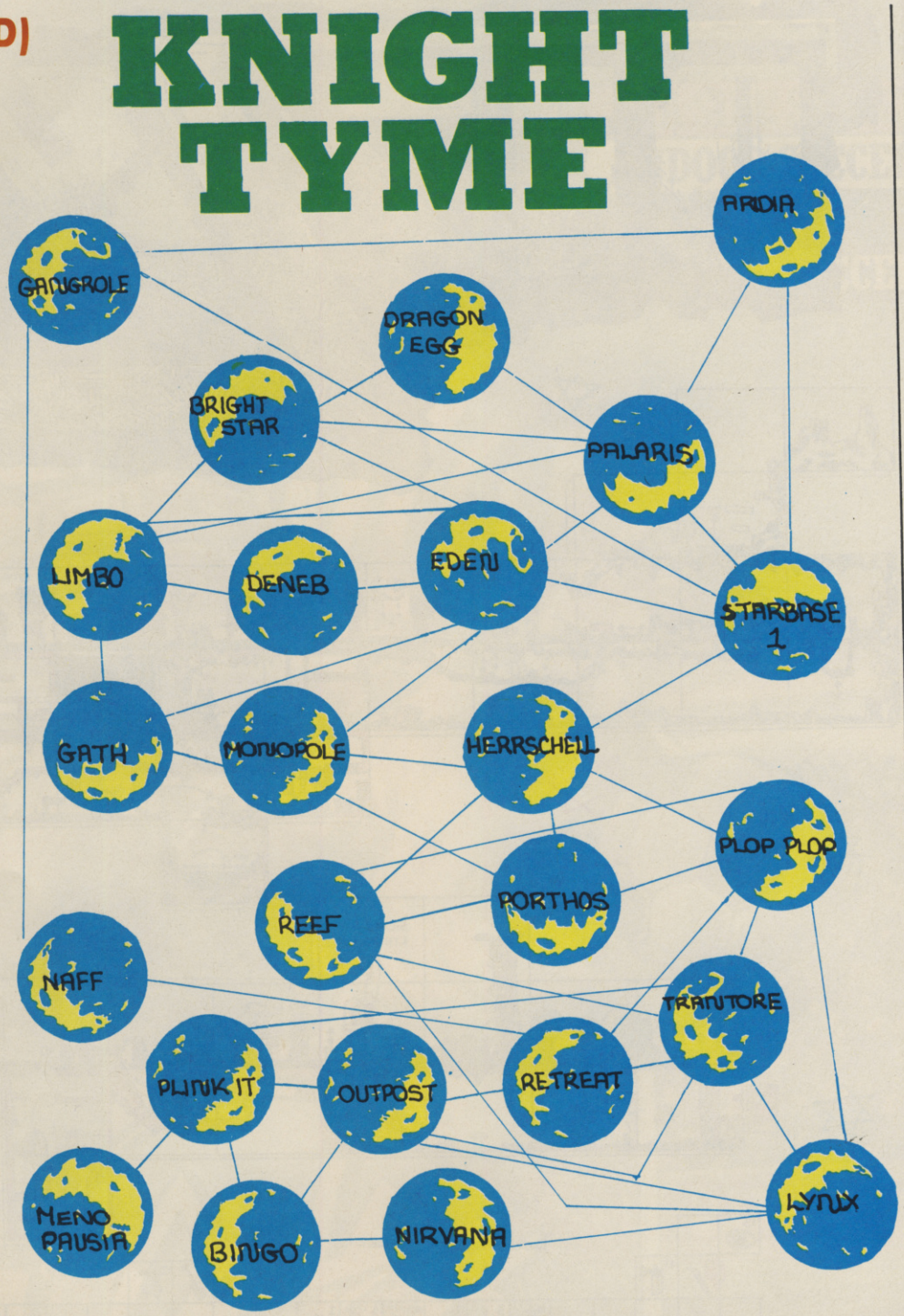

FIRST

THERE WAS

STAR WARS®

THEN

STAR THE EMPIRE STRIKES BACK™ WARS®

NOW DOMARK BRINGS YOU....

STAR WARS

RETUR

The third fabulous game of the Star Wars trilogy !

A stunning direct conversion of the coin-op which follows the thrilling action of the movie.
Three great levels of gameplay. . .
In the first level you are Princess Leia on her Speederbiker rushing through the forest of Endor.
Level Two sees you controlling Chewbacca's Scout Walker.
On level Three you are Chewbacca and Lando flying the Millennium Falcon.
Fight off T.I.E. Fighters, survive the lethal tube, blast the reactor and turnaround from the exploding Death Star.

A MAJOR ARCADE COIN-OP HIT

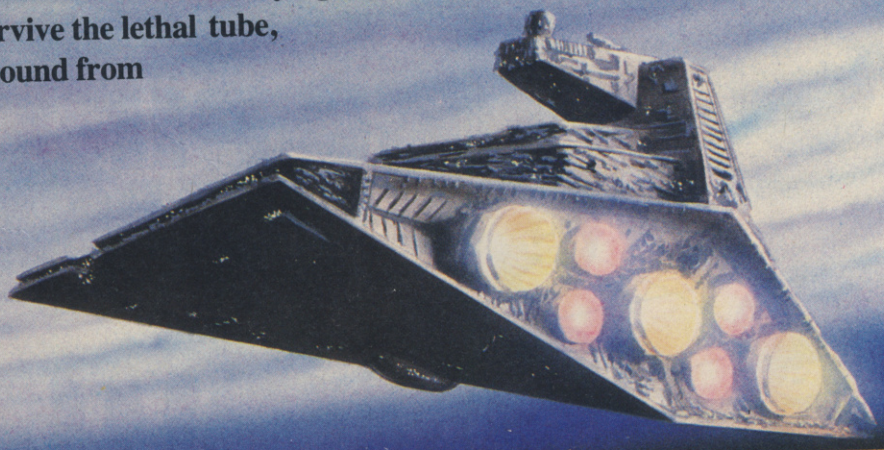

LEVEL 1

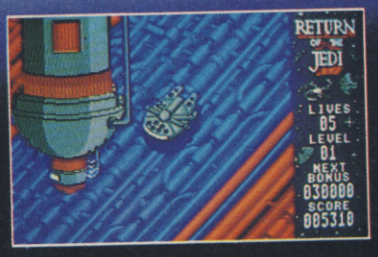

LEVEL 1

LEVEL 2

LEVEL 3

	Cassette	Disk
Spectrum	£9.95	£14.95
Commodore	£9.95	£12.95
Amstrad	£9.95	£14.95
Amiga		£19.95
Atari ST		£19.95

Programmed by
CONSULT
COMPUTER SYSTEMS

May the Force be with you

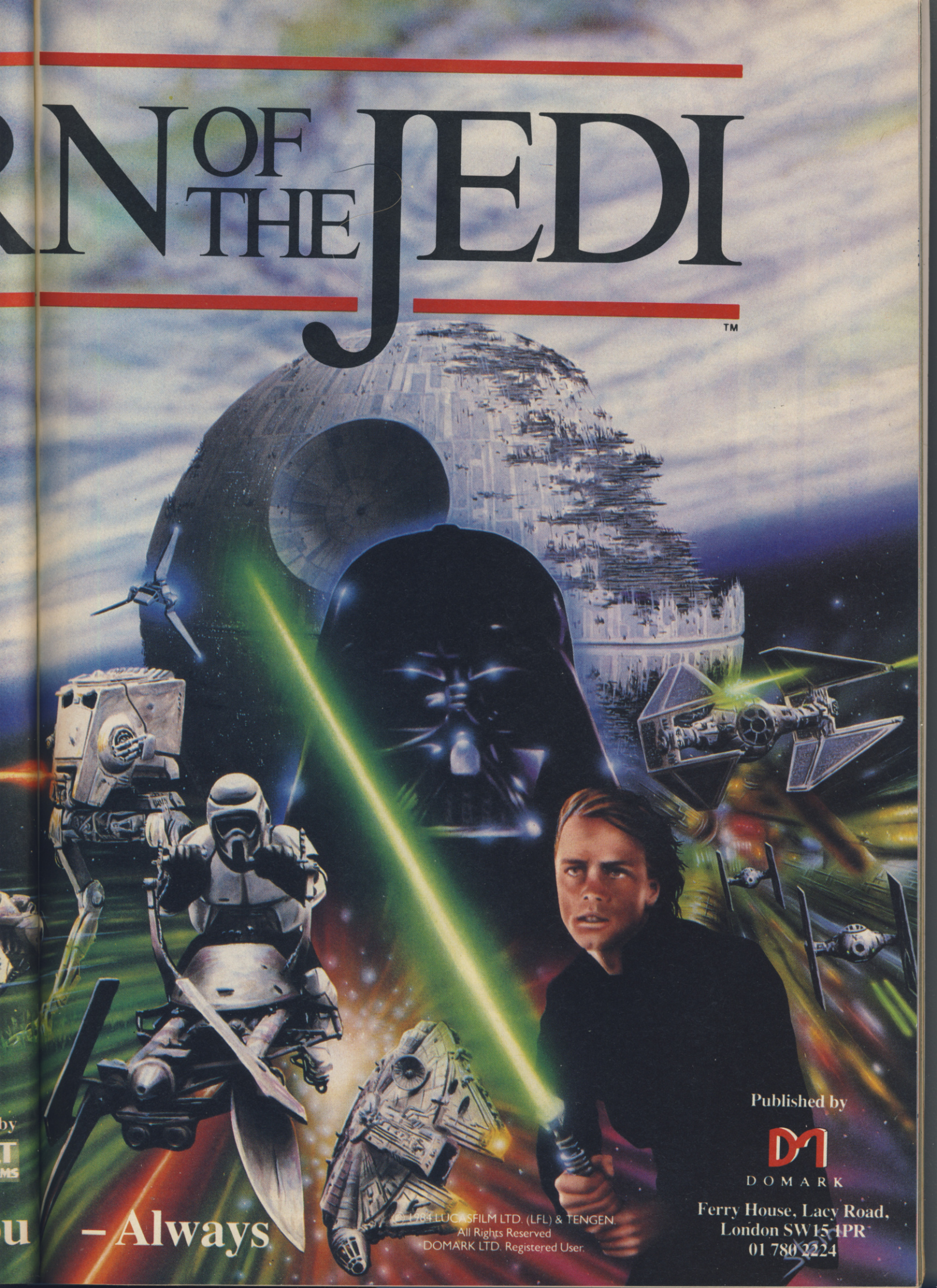
RN OF THE JEDI
™
– Always
© 1984 LUCASFILM LTD. (LFL) & TENGEN.
All Rights Reserved
DOMARK LTD. Registered User.
Published by
DOMARK
Ferry House, Lacy Road,
London SW15 1PR
01 780 2224

THRUST II

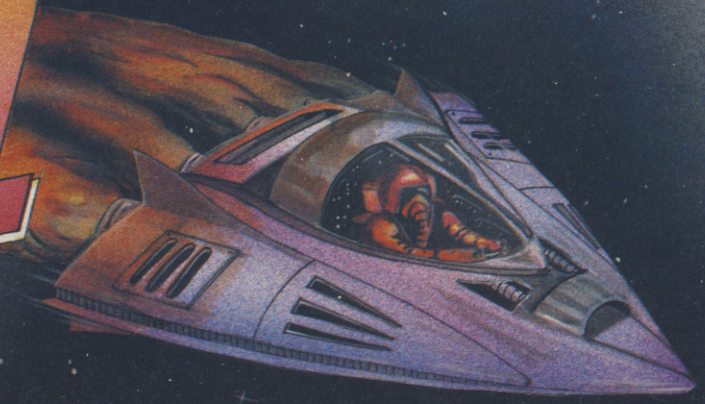

STICK

ACHING

WALKMAN

KEY ○-ORB, -TREE, -GROUND, □-AGENT

MAP BY PAUL ROACH
ETCHED BY MEL FISHER

BEYOND FIREFLY MEGA-MUZIK

Inspired by Firefly's above named music hack, Mellow-Man of Hippotech has sent in this adapted listing with some more code numbers to get the tunes of your choice shaking those speaker cones.

First type in the BASIC program and save it to tape or disk for future use. Now LOAD in one of the games listed below then reset the computer and LOAD the hack program back in and RUN it. When prompted type in the X and Y values which correspond to your game, pressing RETURN after each, then settle back and relax as your favourite music floods forth from the computer. You can even speed it up or slow it down by typing in POKE 56501, (any number between 0 and 255) while the music is playing.

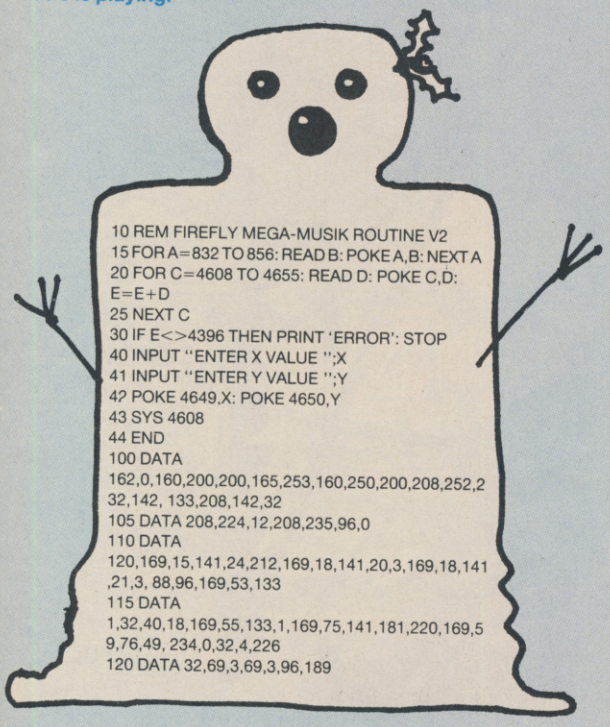

```
10 REM FIREFLY MEGA-MUSIK ROUTINE V2
15 FOR A=832 TO 856: READ B: POKE A,B: NEXT A
20 FOR C=4608 TO 4655: READ D: POKE C,D:
E=E+D
25 NEXT C
30 IF E<>4396 THEN PRINT 'ERROR': STOP
40 INPUT "ENTER X VALUE ";X
41 INPUT "ENTER Y VALUE ";Y
42 POKE 4649,X: POKE 4650,Y
43 SYS 4608
44 END
100 DATA
162,0,160,200,200,165,253,160,250,200,208,252,2
32,142, 133,208,142,32
105 DATA 208,224,12,208,235,96,0
110 DATA
120,169,15,141,24,212,169,18,141,20,3,169,18,141
,21,3, 88,96,169,53,133
115 DATA
1,32,40,18,169,55,133,1,169,75,141,181,220,169,5
9,76,49, 234,0,32,4,226
120 DATA 32,69,3,69,3,96,189
```

GAME		
THING ON A SPRING	18	192
USAGI YOJIMBO	4	226
SANXION (LOADING MUSIC)	9	240
SANXION (IN GAME)	16	192
RISK	81	195
MONTY ON THE RUN	18	128
AUF WIEDERSEHEN MONTY	15	228
MISSION AD	1	64
HUNTER PATROL	9	160
FRANKIE GOES TO HOLLYWOOD	71	103
STAR WARS	50	245
QUEDEX	8	65
BOMBJACK	72	116

GHOSTBUSTERS (Ricochet)

Paul Woodhouse **of Victoria in Australia found that the tip printed for this game in the October issue didn't work on his version of the game and so he suggests the following method for amassing loadsamoney with norralorra effort. Load the game, let the theme tune play through and sing along if you like, then when the dog starts howling, press the fire button to start. Now, when the computer asks you to enter your name, type** Parker Ray **and enter your account number as 4444. Now watch in awe as the computer tells you that you have $920,000 to spend on as many traps as you like and then send out for a really big pizza afterwards (am I right Gordo? *You're right, Paul – Gordo.*)**

CHALLENGE OF THE GOBOTS (Ariolasoft)

A canny cheat mode for this piece of naff Crowtherdom came to me from Solihull's own Stewart McCombie. **LOAD in the game and press fire on the score screen. The credit screen will then appear and you should now press the** F3 **key to call up a game menu, which allows you to change six game factors with a prod of the right** CRSR **key. Hit** RETURN **to start on a rejuvenated game.**

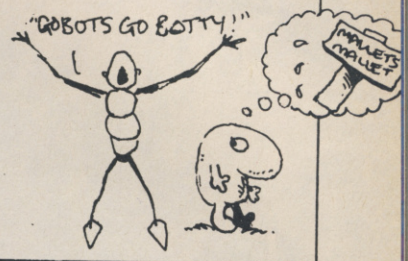

RYGAR (US Gold)

A certain Fred Flintstone **of the Delta Force has a quick POKE for US Gold's rubbish arcade conversion. Load the game and reset the computer so that you can type** POKE 9551,165 (RETURN) **for unlimited lives, and** POKE 4050,77 (RETURN) **and** POKE 4055,77 (RETURN) **to arrest the timer. When you've finished flexing your fingers, enter** SYS 2325 (RETURN) to restart the action.

KETTLE (Alligata)

John 'Oh No Not You Again' Clarke, **our** 4th & Inches **challenger of some months ago, has deigned to write in with this weird tip for this weird Crowther game. Like many of his other games,** Kettle **has a secret weirdness mode which is activated thus. When the game loads, move your selection pointer over the word** RATT **which is just beneath** KETTLE. **Now press fire and, appropriately enough, your pointer becomes a rat (that's one t). Oh, the fun and frolics you can have with your rat, but once you've finished, try positioning it over one of the letters in the word** KETTLE **and press fire again. Now watch the sparks fly! Well, very small sparks, maybe.**

HAWKEYE (Thalamus)

Here's a quick and easy cheat mode for this fab Gold Medal winning blast from the Boys Without Brains. The cheat comes from Erik Baeten **of Venlo in Holland, and only entails** LOADing **the game up as normal and typing the word 'VALSSPELER' on the opening screen. The Thalamus logos will flash indicating that infinite lives are now yours.**

BOOTY (Firebird)

Hunter, **a tipster of mystery from Northallerton (where I once knew a girl who 'didn't really know') has sent in a cheat mode for this Telecomsoft crumbly which requires the hapless player to hold down the keys K, E, V, I and N on the title screen. Do this and 'BOOMSHANKA' (to use Hunter's word), a message will appear saying 'The cheat mode is operational' (or words to that effect).**

CHAMPIONSHIP SPRINT (Electric Dreams)

AAWWW! What an awwwful game this is. Paul and Andrew Nettleton **obviously liked it though, as they've designed a few courses of their own and sent in the alphabetic codes for six of them. And they are . . .**

bsdsfkssshbssshksssi
aabdfbenciligaakciaa
bfbfakpnpfagggrakiki
bcdcfgabfglcjjhkccci
bdfbfgbniggggagkikci
beefarggIfggglikikia

BAZOOKA BILL (Ricochet)

This is a pretty awful variation on the Green Beret **theme that I wouldn't wish on anyone, but for those lucky few who are able to laugh at adversity, here is a mad 'n' wacky tip from a person of Scottish persuasion who goes by the name of** Derek McKenzie. **According to Derek, all you have to do is leave the auto-fire on your joystick switched on for 50% more health and a longer game. Those of you without auto-fire joysticks should therefore count yourself lucky.**

"ABSOLUTE CO

TIGER ROAD™ An ancient tale from ancient China ... birthplace of martial arts disciplines. As Lee Wong you must halt the savagery of ruthless Ryu Ken Oh by overcoming flying Ninja warriors, awesome dragons and acrobatic Sumo wrestlers to name but a few. You'll need all your martial arts training and skill with the spear, chains and sickle to seek out and defeat Ryn Ken Oh in a furious and bloody battle with the scourge of the Orient.

CBM 64/128 £9.99t £14.99d · Atari ST £19.99d · Spectrum 48/128K £8.99t £12.99d
Amiga £24.99d · (Tiger Road £19.99) · Amstrad CPC £9.99t £14.99d

IN-OP POWER"

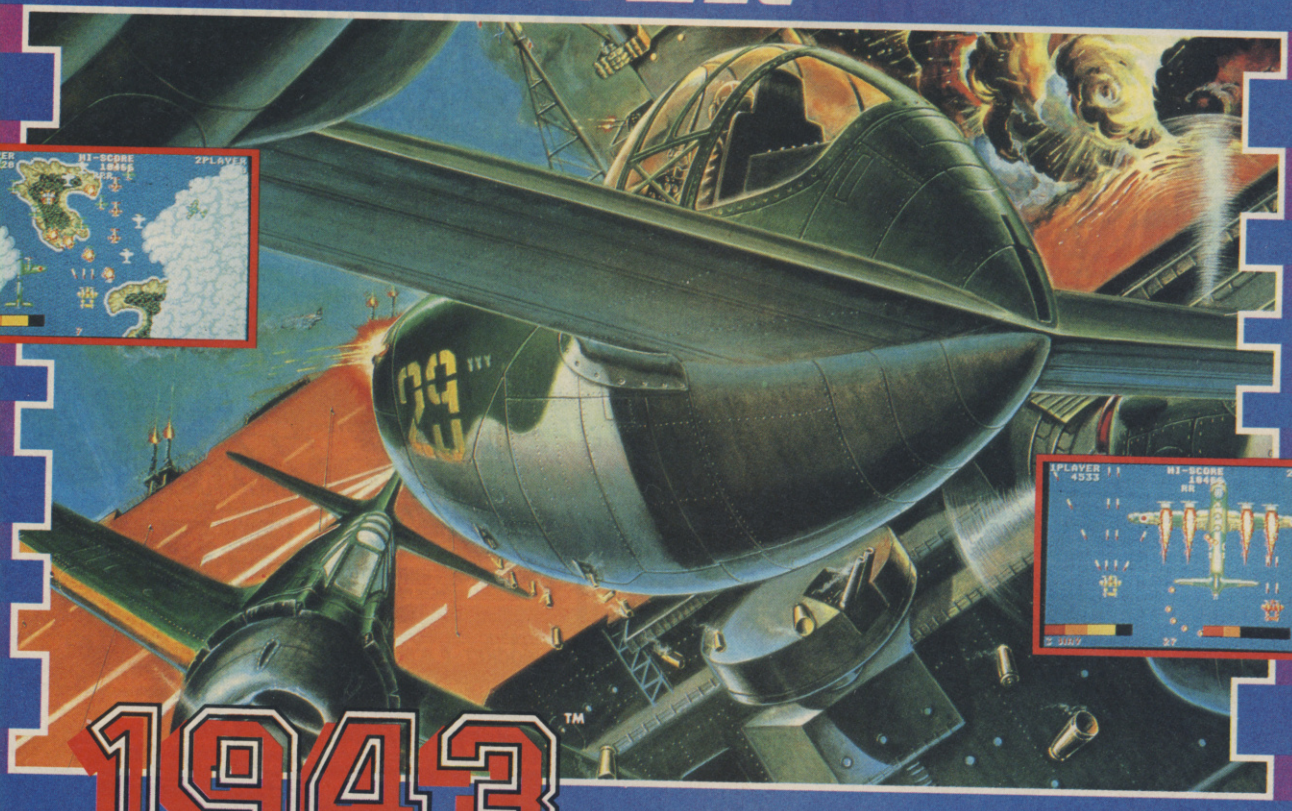

1943™

1943™ At last, your chance to take part in the Battle of Midway. This sequel to the highly acclaimed '1942' places you at the controls of an American fighter plane. Your mission is to destroy the Japanese carrier Yamato. Exhilarating action!

STREET FIGHTER™ Travel around the globe and do battle with the best fighters that Japan, Thailand, USA, England and China can throw at you.

Screen shots from various systems.

CAPCOM™

GIANTS OF THE VIDEO GAMES INDUSTRY

© 1988 CAPCOM CO. LTD. Manufactured under licence from Capcom Co. Ltd., Japan. Tiger Road™, Street Fighter™and 1943™and CAPCOM™are trademarks of Capcom Co. Ltd. licensed by GO! Media Holdings Ltd., a division of U.S. Gold Ltd., Units 2/3 Holford Way, Holford, Birmingham B6 7AX. Tel: 021 356 3388

NEW FROM TRILOGIC

NEW - AMIGA AUDIO DIGITISER

Superb performance, with adjustable sensitivity, and overload LED indicator.
Supplied with connecting lead to personal stereos, radios, etc. Works with all existing commercial software, e.g. Prosound, Audiomaster, Datel Prosampler etc.

A500 DIGITISER, LEADS & INSTRUCTIONS **ONLY £24.99**
NB GENDER CHANGER REQUIRED FOR A1000 £2.98 EXTRA.

PRINTLINKS — USE YOUR C64 PRINTER WITH THE AMIGA

All Printlinks enable you to use your CBM Serial printer e.g. MPS801 with most home computers, e.g. AMICA, ATARI, IBM PC/AT/XT etc.

All make use of your redundant COMMODORE 64 or 128 as both buffer and interface and consist of an interface cartridge with integral software.

PRINTLINK 1 — PARALLEL TO CBM SERIAL PRINTER CONVERTER

Use Printlink 1 with most computers and one CBM Serial Printer.

- Parallel Input — connect to the computer printer port.
- CBM Serial Output for Text Use on Commodore Serial Printers.
- 60k Printer Buffer — frees computer while documents are printed.
- Printer Buffer Commands — Pause, Repeat & Terminate etc.

ONLY £34.99

GET THE PICTURE? — IT'LL BE SHARPER, AND CLEARER WITH A TRILOGIC AMIGA TO TV RGB LEAD AND COULD SAVE YOU £££'s.

We have leads to connect all AMIGAS to your TV or colour monitor provided it has an RGB input socket. All leads give a much clearer picture than using the AMIGA MODULATOR, permit ALL 4096 colours to be displayed and include the audio lead (to give stereo with stereo tv's).

ORDER **AL 1** FOR TV's WITH 21 PIN EURO (SCART) SOCKET. FITS PHILIPS, FIDELITY, SONY, GRUNDIG, NORMENEDE, ETC. **ONLY £9.99**

ORDER **AL 2** FOR FERGUSON TV's WITH 7 OR 8 PIN DIN SOCKET. MODELS MC01 & MC05, ETC. **ONLY £9.99**

ORDER **AL 4** FOR HITACHI & GRANADA TV's WITH 7 PIN DIN SOCKET MODELS CPT1444, ETC. **ONLY £9.99**

SORRY, LEADS ARE NOT AVAILABLE FOR THE FOLLOWING MAKES: MICROVITEC, AKAI, SEISHO & PHILIPS CF1114 WITH 5 or 6 PIN TTL RGB SOCKETS.

LEADS ALSO AVAILABLE FOR ATARI ST RANGE.

PLEASE CONSULT US IF IN DOUBT.

ATTENTION 1901 MONITOR OWNERS.

WHY NOT HAVE YOUR 1901 MONITOR CONVERTED TO WORK WITH THE AMIGA?

Our conversion enables your 1901 to display all 4096 colours and gives a really excellent picture. We have converted hundreds of 1901's with 100% satisfaction. Price including the lead is ONLY £29.95 — for callers. Phone to arrange an appointment or we can collect, convert and return your monitor ALL WITHIN 4 DAYS for the all inclusive price of **£53.95.**

OTHER INEXPENSIVE AMIGA LEADS

		PART NO.	PRICE
2nd DRIVE SWITCHED LEAD — Disables external drive to permit programs to load.		ADE 2	**ONLY £9.99**
2nd DRIVE SWITCHER — Fits between drive connector and Amiga disk drive port. Can be used when power is on.		ADE 3	**ONLY £8.49**
JOYSTICK PORT EXTENDER — Fed up with groping around the rear of your Amiga — then you need this lead.		JPE 1	**ONLY £3.99**
MOUSE/JOYSTICK SWITCHER & PORT EXTENDER — Extends the port and has sockets for mouse and joystick with push-button switch for mouse or joystick selection.		DJA 1	**ONLY £9.99**
3 & 4 JOYSTICK ADAPTORS — Some games use 3 or 4 Joysticks — you'll need this lead to use more than 2 Joysticks.		JEL 1	**ONLY £7.99**
AMIGA 64 EMULATOR LEADS — Connects 1541 ETC to your AMIGA. There are several programs which need this lead.		AEL 1	**ONLY £4.99**
MODULATOR EXTENSION LEADS		MEL 1	**ONLY £8.99**
AMIGA PRINTER LEAD — Parallel Type	1.5M long	AMP 1	**ONLY £6.99**
	3.0M long	AMP 3	**ONLY £9.99**

PLEASE STATE WHICH AMIGA YOU HAVE WHEN ORDERING.

HAVE YOU HEARD YOUR AMIGA'S AMAZING SOUND IN STEREO?

AMIGA MINI-AMP 1

This neat stereo amplifier connects directly to your AMIGA and boosts the audio output so that you can enjoy the AMIGA's amazing stereo sound in privacy, using 1 or 2 pairs of stereo headphones.
COMPLETE WITH AUDIO & POWER LEADS ..... **AMA 1 – ONLY £14.99**
ADAPTOR FOR CONNECTING 2 PAIRS OF HEADPHONES **£2.99**
HIGH QUALITY STEREO HEADPHONES FOR MINIAMP 1 ETC. PER SET **£4.99**

AMIGA MINI-AMP 2

MINI-AMP 2 is a neat stereo amplifier complete with two mini-speaker units which connects directly to your AMIGA. Perfect for use with mono tv's and monitors.
COMPLETE WITH AUDIO & POWER LEADS ..... **AMA 2 – ONLY £19.99**

BARGAINS ON DISKS, BOXES, JOYSTICKS, DUSTCOVERS

FREE CATALOGUE WITH EVERY ORDER.

31/2" DISKS, QUALITY DS/DD BULK PACKED DISKS	**PER PACK of 10 ONLY £12.99**
31/2" DISKS, QUALITY DS/DD BULK PACKED DISKS	**PER PACK of 25 ONLY £28.49**
31/2" DISK BOX FOR 40 DISKS, SMOKED LID, LOCKABLE	**DSB 4 ONLY £7.99**
31/2" DISK BOX FOR 80 DISKS, SMOKED LID, LOCKABLE	**DSB 5 ONLY £9.99**
31/2" DISK BOX FOR 100 DISKS, SMOKED LID, LOCKABLE	**DSB 6 ONLY £11.99**
QUICKSHOT 2 JOYSTICK WITH AUTOFIRE	**QSJ 1 ONLY £7.99**
QUICKSHOT 2 TURBO, MICROSWITCHES & AUTOFIRE - GREAT	**QSJ 2 ONLY £13.99**
A500 DUSTCOVER, FLAMEPROOF MATERIAL	**ADC 1 ONLY £4.99**
A4 ANTISTATIC FOAM MOUSEPAD	**AFM 1 ONLY £4.79**

SHOWROOM NOW OPEN!

- **10 day money back guarantee if not 100% satisfied.**
- **All orders despatched promptly by recorded delivery.**
- **Express registered post and same day despatch – please add £1.95**

HOW TO ORDER

BY PHONE ▶ 0274 691115
OR FAX ▶ 0274 600150
WITH ACCESS OR VISA.

BY MAIL ▶ Send Cheque, Postal Order, PO Giro, or cash in registered letter. Eurocheque, Bankers Draft. Export sales our speciality, please add £1.00 additional postage and send payment in sterling only. Export Mastercard, Access and Visa Orders accepted by 'phone or FAX.

Trilogic, Dept. A. Unit 1,
253 New Works Road, Bradford BD12 0QP.

NEW FROM TRILOGIC

BACK-UP AND TRANSFER PROGRAMS
FROM DISK TO TAPE TAPE TO DISK
DISK TO DISK TAPE TO TAPE

LAUNCH AHEAD!

WITH THE NEW

'ROCKET POWERED' Expert CARTRIDGE

Including V3.2R Software

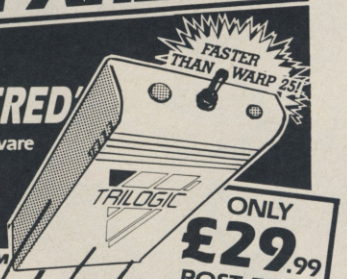

ONLY £29.99 POST FREE
state disk or tape when ordering.

COMPLETE BACK-UP SYSTEM MAIN FUNCTIONS

- Freezes all Programs.
- Creates a back-up onto Disk or Tape. Regardless of whether the original was loaded from Disk or Tape.
- Independent tests show the Expert to have the most effective compactor so you can save more games per Disk and have faster reloading.
- Saves a back-up in one file.
- Expert is not needed for reloading a back-up
- Programs reload in less than 10 seconds using New Rocket Loader.

UTILITY FUNCTIONS

- Sprite Saver & Editor with 'Animator'.
- Infinite Lives Command
- Joystick Autofire mode — even better than Autofire Joysticks
- Joystick Port Swap — Your back-ups can use the same port.
- Powerful & Professional 64k M/Code Monitor
- Printout Hires & Lores Screens.
- Expert Express — Use the Expert as a Disk Turbo Loader.

ROCKET — A SUPER-FAST DISK TURBO LOADER

- Loads independently of the Cartridge.
- Reload on average back-up in 6 seconds.
- Loads any size of file. ● One file format.

COMPUTER PROBLEMS? CALL A DOCTOR!

64 DOCTOR

A professional diagnostic CARTRIDGE for your C64.

TESTS: **£18.99**

● Keyboard	● Joystick Port
● Serial Port	● User Port
● Cartridge Port	● Basic Rom
● Kernal Rom	● CIA Chips
● Video Chip & Video Banks	● Sound Chip
● NMI & IRO Interrupts	● Cassette Key Press
● Cassette Data	● Even tests your Joystick.

COMPRISES, 64 DOCTOR CARTRIDGE, USER & SERIAL PORT TESTERS, AND – **FREE** — *The only comprehensive fault diagnosis and Repair Guide available.*

- Explains step by step, how to locate faults and identify chips.
- How to dismantle the keyboard.
- Includes Commodore part number guide.
- Full of tips and hints many known only to the trade.
- How to desolder chips the professional way.
- Written by professionals with a vast knowledge of 64 faults and repairs.

LOADING PROBLEMS?

DATASETTE DOCTOR £8.99

THE ONLY COMPLETE DATASETTE SERVICE & ALIGNMENT KIT.

- Check and adjust alignment — Two Tests with very precise adjustment.
- Check Datasette Circuitry — Shows up electronic faults
- Check for Electrical Interference — Shows up noise from TV's & main wiring.
- Check Saving Performance — Special high Baud rate saving test.
- Check Loading Performance — Special Turbo loading test.
- Clean & Demagnetise Tape Head. Cleaner/Demagnetiser supplied.

DRIVE DOCTOR £14.99

With this complete kit you can check:-

- HEAD ALIGNMENT — Unique test makes accurate setting easy.
- HEAD MOVEMENT - Shows up wear and friction.
- BACK-STOP SETTING. Critical but easy to adjust.
- MOTOR SPEED — Show speed errors.
- ALSO shows up free play & faulty S/motor.

COMES COMPLETE WITH PROGRAMME TAPE, SPECIAL ALIGNMENT DISK AND FULL INSTRUCTIONS.

ALL 3 DOCTORS ARE HIGH PERFORMANCE, ORIGINAL TRILOGIC PRODUCTS OUTPERFORM SIMILAR RIVAL PRODUCTS OFTEN COSTING MUCH MORE.

BARGAINS ON DISKS, BOXES, JOYSTICKS, DUSTCOVERS ETC.

DISK BOX FOR 50 51/4" DISKS, LOCKABLE	£8.99
DISK BOX FOR 100 5/14" DISKS, LOCKABLE	£10.99
DISK NOTCHER — USE BOTH SIDES OF D/SIDED DISKS	£4.99
51/4" DS/DD DISKS PACKS OF 10 WITH LABELS	£6.75
51/4" DS/DD DISKS SEALED PACKS OF 25 WITH LABELS	£14.99
QUICKSHOT MK 2 JOYSTICK WITH AUTOFIRE	£8.99
QUICKSHOT 2 TURBO JOYSTICK — FAST ACTION MICROSWITCH TYPE WITH AUTOFIRE	£13.49
JOYSTICK 3m EXTENSION LEAD	£3.99
C64/C64C DUST COVER *(STATE WHICH)*	£3.49
C128/128D DUST COVER *(STATE WHICH)*	£4.99
1541/1571 DUST COVER *(STATE WHICH)*	£4.99
1701/1901 DUST COVER *(STATE WHICH)*	£6.99
MPS801/MPS803 DUST COVER *(STATE WHICH)*	£5.99
CBM COMPATIBLE DATARECORDER	£17.99
DCL1 BACK-UP BOARD FOR 2 DATARECORDERS	£7.99
C15 DATACASSETTES. PACKS OF 5	£3.75
TITAN HEAVY DUTY C64 POWER UNITS	£31.95
TITAN POWER UNIT WITH SUPPRESSORS	£39.95
4 WAY 3m EXTENSION LEAD WITH SPIKE SUPPRESSORS	£8.99

SHOWROOM NOW OPEN!

FREE CATALOGUE WITH EVERY ORDER!

TRILOGIC
Trilogic, Dept. Z.Z. Unit 1
253 New Works Road
Bradford BD12 0QP
Tel - 0274 - 691115

BARCLAYCARD VISA

Fax 0274 - 600150

FAST MAIL ORDER SERVICE. PROMPT DESPATCH. ALL PRICES FULLY INCLUSIVE PLUS 10 DAY MONEY BACK GUARANTEE ON ALL ITEMS. PAYMENT BY CASH, CHEQUES PAYABLE TO TRILOGIC BY POSTAL ORDER ACCESS OR VISA. ADD £1 EXTRA FOR EXPORT ORDERS. PAYMENT IN STERLING ONLY PLEASE.

EXPRESS DELIVERY £1.95

ZYBEX (Zeppelin Games)

Another music hack, this time from the unseeded talent of Adam Robinson **of the Barlick Hackers. This listing plays the superb main theme from** Zybex **after the game has been loaded and the computer reset. As an added bonus, the 5 in line 30 can be altered to speed up or slow down the time as you wish. Lovely.**

```
10 POKE 54296,15
20 SYS 49152
30 FOR A=1 TO 5:NEXT A
40 GOTO 20
```

FRUITY (Players)

The Barlick Hackers' own Adam Robinson **has once again found the necessary numbers to allow fans of this game to strut their stuff to its soundtrack. Just** LOAD **the game, reset the computer and type** POKE 54296,15:SYS 49152 (RETURN), **then it's time to (WOO! YEAH!) get on down! (as they say).**

YABBA DABBA DOO (Quicksilva)

A tip here for the original Flintstones **game from** Colin Sparshott **who resides in Harrow Weald in Middlesex. Just** LOAD **the game, play it once, then wait for the demo to finish and the title screen to appear. When that is replaced by the scoreboard, look at the bottom of the screen and you should find an instruction that lets you have up to nine Freds, simply by pressing the** F1 **key. Yabba dabba doo, as they say.**

PANDORA (Firebird)

R O'Neill **of sunny Romford was rummaging through the code of Firebird's futuristic arcade adventure and came up with the following hacks to liven the game up.** LOAD **the game, reset and enter whichever of these** POKE**s takes your fancy.**

POKE 7185,0 **to stop the 'timer'**
POKE 7185,(2 to 9) **for a faster timer**
POKE 7701,0 **for a faster 'Annie'**

SYS 3887 **restarts the game**

MANIAC MANSION (Lucasfilm)

This has to rate as one of Lucasfilm's greatest games – it's brilliant! It's just a pity you need a disk drive to enjoy it. Now for those of you who gave up the quest to save Sandy's brain, Neil Graham **has sent in a map and some tips to give you just cause to dig out the game and show Dr Fred and Nurse Edna just who's head frankfurter (well, almost!)**

1. First off, select Dave, Michael and Bernard.
2. Leave Dave by the mail box to the left of the mansion and take Michael and Bernard into the house. To open the front door, get the key from under the doormat and use it to unlock the door.
3. Now take Michael to the library and push the loose panel under Chuck the plant. This will reveal a cassette. Pick it up and proceed to the kitchen.
4. In the kitchen get the flashlight. Now go to the larder and get the fruit drinks and the bottle of developer. This will smash, but don't worry about that . . . yet.
5. Now go up the stairs and into the Art Room where you should see some waxed fruit and some paint remover. Pick these up and proceed up the next flight of stairs where you should meet the tentacle. Give the waxed fruit and the fruit drink to the tentacle to get past it. Now go up the stairs and enter Fred's bedroom. Reading the wanted poster should get you a useful telephone number which you should make a note of. Go up the ladder to the tentacle's room. Take the record and the yellow key.
6. Now go to the Gymnasium. Use the Hunk-O-Matic machine to make you stronger. Now go through into the Bathroom and get the sponge.
7. Next go into the Portrait Room and use the paint remover on the blotch of paint. This reveals another door.
8. Now take Michael back outside the mansion and get him to pick up the bushes to the left of the mansion. This reveals a grating. After working out on the Hunk-O-Matic you will be strong enough to pull this and reveal a secret passage under the mansion.
9. Around this time the doorbell will ring and a package will be delivered. Quickly change control to Dave, pick up the package and run into the kitchen before Ed arrives.
10. When Ed goes, get Dave to open the package and you will pick up some stamps. Now get Dave to take the package up to Ed's room and give Ed the package. Ed will now ask you to find his plans. Change back to Michael.
11. Moving Michael along the passage you will come across a puddle of developer. Pick this up using the sponge and go back outside the house. To the right of the mansion you will now see some undeveloped film. Pick this up and go to the Dark Room. Once there, put the developer in the sponge into the developing tray and develop the film.
12. Pick up the developed prints and read them and you'll see they are Ed's plans, so take them to him.
13. Now take Michael to the Music Room and put the cassette into the recorder and the tentacle's record on the Victrola. Turn on the cassette recorder then the Victrola. Wait until the vase smashes before turning off the Victrola and recorder and getting the cassette. Now proceed to the Lounge.
14. Once in the Lounge open the cabinet door and play the cassette in the cassette player. The chandelier will smash and you can now get the key.
15. The next part requires quickish reactions. Position Bernard in Ed's Room and Michael outside Edna's Room. Take Michael into Edna's Room and she will come in and throw him in the dungeons. Whilst she is away you must quickly swap control to Bernard, take him into Edna's room and get the small key off the night stand before Edna returns and locks Bernard up as well.
16. If both Michael and Bernard do get locked in the Dungeon, don't despair – this provides a useful opportunity for the two characters to swap some items. Make Bernard give Michael the small key and get Michael to hand over the flashlight and the yellow key.
17. Use the old rusty key to get out of the Dungeon and you should find yourself in the Reactor Room. Get Bernard to pick up the silver key and then take him to the Gymnasium for a go on the Hunk-O-Matic. After pumping up Bernard's strength, take him to the larder and unlock the locked door with the silver key. Proceed through the door and you should be beside a swimming pool. Position Bernard at the top of the swimming pool ladder and switch control back to Michael.
18. Take Michael to the passage under the house (via the grating) and get him to open the water valve. Quickly change control back to Bernard and you will see the pool has been drained of water. Take Bernard down the ladder into the pool. Pick up the radio and the glowing key. Quickly leave the pool and change control back to Michael to close the water valve.
19. Go back to Bernard and get him to open the radio and inside he should find some batteries. Put the batteries into the flashlight. Now go through the gate and into a garage. Open the garage door and go inside. Pick up the water faucet handle and open the trunk of the Edsel with the yellow key. Take the tools from the trunk and go to the lounge.
20. Use the tools to take apart the old-fashioned radio and remove the radio tube. Take this and put it in the radio tube socket next to the radio in Fred's room. The radio is now fixed and you can use it to call the Space Police when you finally get the lab door open (their number is on the Wanted poster).
21. Now take Bernard to the Bathroom and fix the water faucet handle to the water faucet. Turn the faucet on and the shower will come on causing the mummy in the bath to move and reveal Edna's 'phone number.
22. Now send Michael outside the door with no handle and place Dave at the foot of the main stairs. Get Dave to push the gargoyle to the right of the stairs and the door will open allowing Michael to enter. Send Michael to the circuit breakers in the Reactor Room and take Bernard to the Wires Room. Get Bernard to switch on the flashlight and then switch control back to Michael. Now get Michael to turn off the circuit breakers and change back to Bernard. Bernard must fix the wires with the tools before you switch control to Michael who has to switch the circuit breakers back on before the purple tentacle arrives.
23. Now take Michael to the Dungeon and open the top and bottom padlocks on the outer door to the Sekrit Lab with the glowing key.
24. Take Bernard to the Library and get him to fix the phone with the tools. You can now use the phone to call Edna if you want to.

And that's all the help you're getting . . . for the moment.

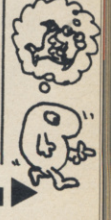

MANIAC MANSION™

NINTENDO TIPS

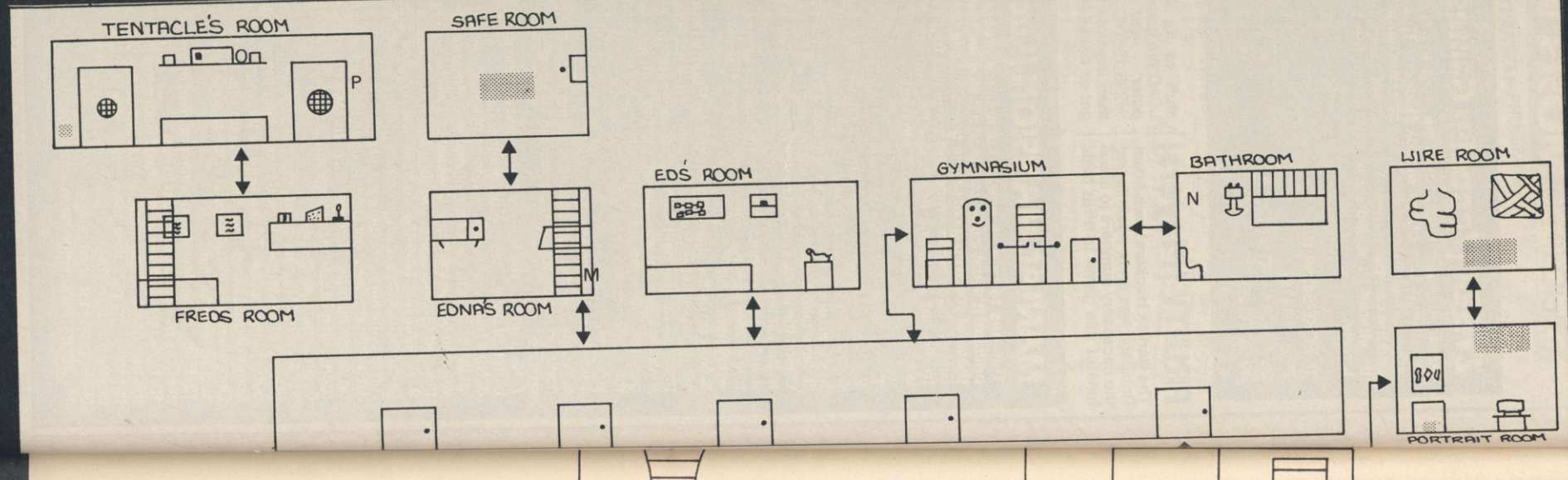

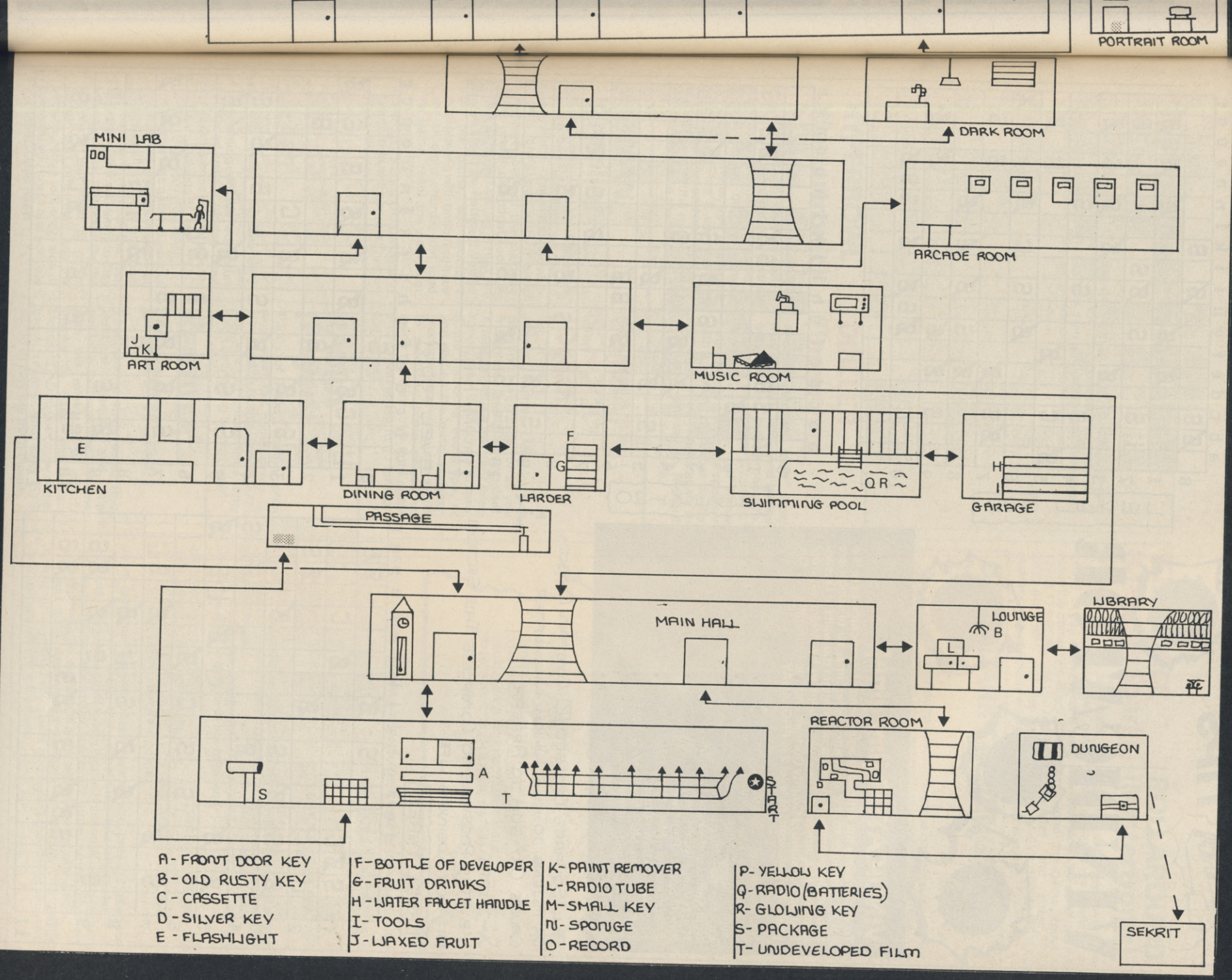

A - FRONT DOOR KEY
B - OLD RUSTY KEY
C - CASSETTE
D - SILVER KEY
E - FLASHLIGHT

F - BOTTLE OF DEVELOPER
G - FRUIT DRINKS
H - WATER FAUCET HANDLE
I - TOOLS
J - WAXED FRUIT

K - PAINT REMOVER
L - RADIO TUBE
M - SMALL KEY
N - SPONGE
O - RECORD

P - YELLOW KEY
Q - RADIO (BATTERIES)
R - GLOWING KEY
S - PACKAGE
T - UNDEVELOPED FILM

ZZAP! TIPS

VINDICATOR

VINDICATOR (Imagine)

To accompany the official Imagine map of Vindicator, here is a list of solutions to the computer anagrams, all of which are famous personalities – well, famous within the walls of Ocean/ Imagine HQ, anyway! They were sent in by A Morgan **from Bishop Auckland in County Durham and** The Terminator **. . . Oh, yeah, the password to level 2 is ENOLAGAY**

Nathan Junnod – Jonathan Dunn
Siv Wethead – Steve Wahid
Sam N Joker – Mark Jones
Emil Bakma – Mike Lamb
Neat Kevin Lane – Kane Valentine
Ron H Vain – Ivan Horn
Alun O Spew – Paul Owens
Wol Drainsmel – Miles Rowland
Kane Ward – Dawn Drake
Dr Antoni Clam MD – Martin McDonald
Sean Jim Haggis – James Higgins
Robin Tumsel – Simon Butler

LEVEL ONE

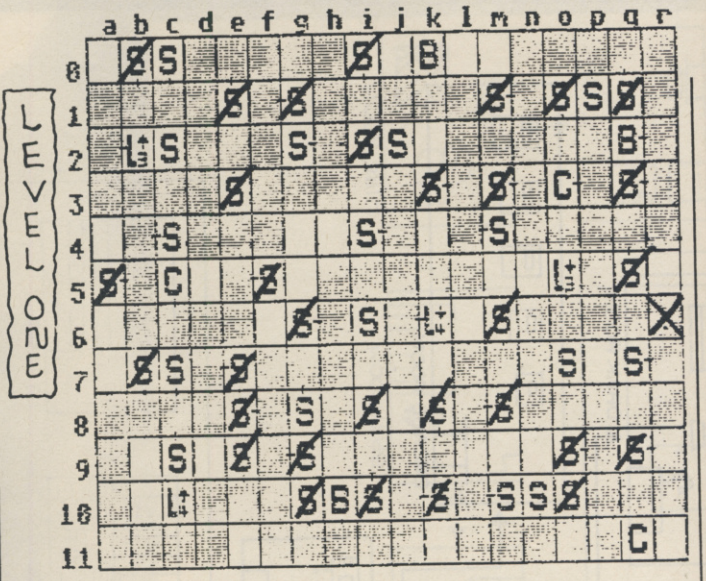

LEVEL TWO

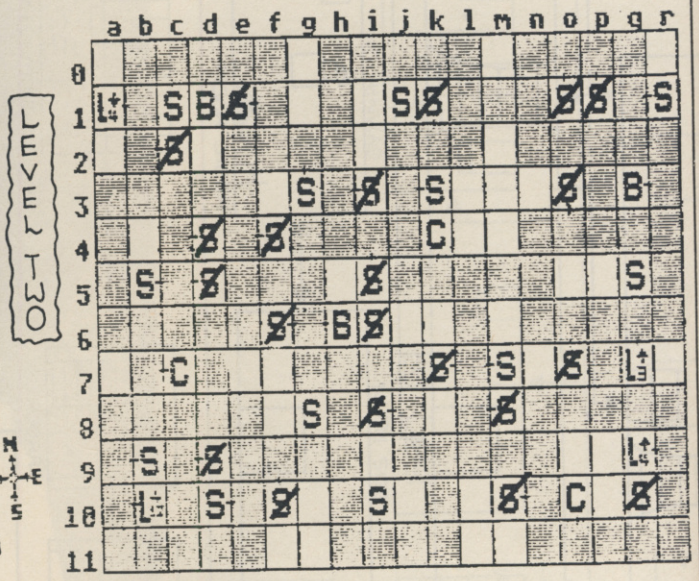

ALL SQUARES CROSSED ☒ CONTAIN OXYGUM, OR ALIENS TO KILL WHICH WILL LATER CAUSE OXY-GUM TO APPEAR.

X-START

N·B·IT IS POSSIBLE TO COMPLETE THIS SECTION WITHOUT LOSING A LIFE.

LEVEL THREE

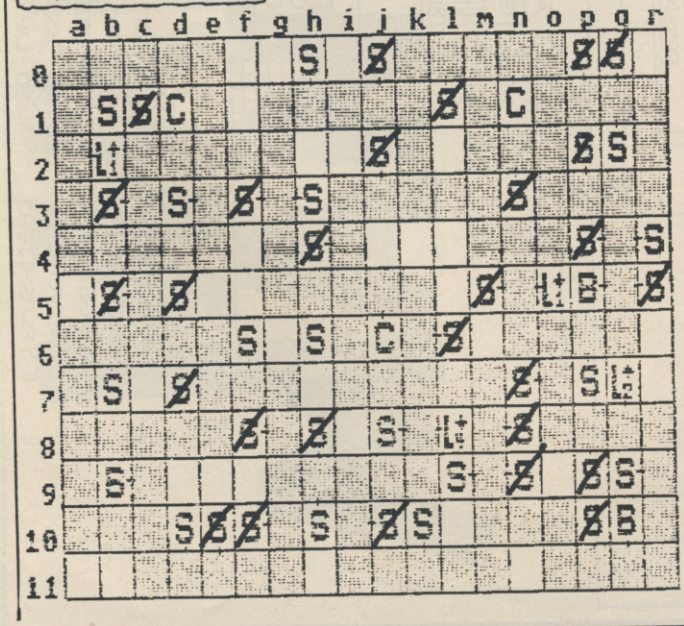

LEVEL FOUR

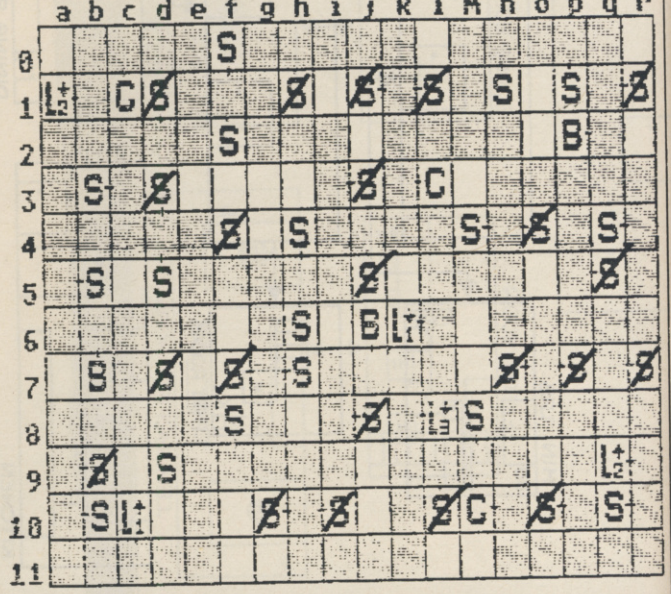

BETTER DEAD THAN ALIEN (Electra)

The Three Amigos have decided to stop hassling singing shrubbery and have sent in the 25 passwords for this bit of Amiga blasting fun. Choose your difficulty level then when prompted for a reference type in one of the following.

ELEKTRA
SYZYGY
DRAMBUIE
PLUG
SOPRANO
MAYONNAISE
FAUCET
POTATO
WOOMERA
DEBUTANTE
FIRKIN
ACOUSTIC
TRIPTYCH
JABBERWOCKY
WHIMSICAL
CORNUCOPIA
PUNJABI
TIDDLY POM
KEWPIE DOLL
SEPULCHRE
EUPHEMISM
GRAMMARIAN
CROSSWORD
QUARANTINE

HYPERBOWL (Mastertronic)

I've seen neither hide nor hair of this game, so unfortunately I can't give a critical appraisal as to its musical merits, however, if you get off on the game's melodic strains, you might like to try LOADing it up, resetting the computer and entering SYS 16427 to start the music (with a very chic line in the border).

DRILLER (Incentive)

Another terrific Matt Gray melody easily accessed by the familiar LOAD-reset procedure. After the reset, type SYS 3603: POKE 54296,15, to get those notes flooding from the speaker with a tasteful raster bar on the screen to boot! Thanks again to Denmark's answer to Richard Clayderman, M Svendsen.

HE-MAN (Gremlin)

Has anyone seen the film – talk about the woodentops go to Greyskulle – Dolph's acting ability is on a par with a shop dummy! Some of the dialogue was pretty diabolical too!! Oh well, perhaps Masters of the Universe II will be better. If you've got the game, and wouldn't mind playing with unlimited lives and all eight chords, just load the game, reset the computer and type POKE 6266,173:POKE 2346,8:SYS 2064 (RETURN) and exactly that will happen.

COMBAT SCHOOL (Ocean)

Here's Nathan Maguire of Stockport with a tip for all you frustrated joystick wagglers. After completing the third firing range, reset the counter to zero. If the instructor beats you, or you die on the mission, when prompted to rewind, just rewind to zero and press play. This loads the instructor fight again and saves having to go through the school.

STORM BRINGER (MAD)

According to regular tipster Robert Troughton, this entertaining arcade adventure is graced with a hidden cheat mode only accessible by a petite POKE – this one in fact. POKE 6348,1: SYS 6607 (RETURN).

Now start the game. If you pull down on the joystick you should find you can move to any room by moving in any of the four directions or if you want to stay where you are, just press the fire button. If you need to get a certain part of a room, say the left side, move to the left side of the room you are in and activate the cheat. Dead easy!

RADIUS (Players)

Paddy of Traxx, Southampton says start the game, press Q, use joystick to enter MEANTEAM and you get infinite lives. Why can't everything be that easy!

KENTILLA (Mastertronic)

Yeah! One of my favourite Rob Hubbard pieces and it's available to discerning SID fans with the minimum of effort, thanks to Sean and Adrian Meads. LOAD up your copy of the game, reset it and enter SYS 53236 to play the main theme.

ICE PALACE (Creative Sparks)

We reviewed this way back in Issue 2 – have any of you got a copy? If you have, load it and reset the computer. Enter POKE 12755,173:POKE 13416,173:SYS 3200 (RETURN) and the game restarts with unlimited energy.

ROLLAROUND (Mastertronic)

I quite like this game – it's a neat sort of Spindizzy clone. If you want to play with unlimited lives, just load the game, reset the computer and enter POKE 43523,44:SYS 19000 (RETURN). It's that simple.

DOOMDARK'S REVENGE (Beyond)

This rather good strategy/adventure game has been around for ages, but if it still has you stumped you might be able to make use of this handy utility sent in ages ago by Jeff Davis of Peterborough. Basically, the program allows you to recruit Shareth the Heartstealer and look through her eyes to see where she is. You can then de-recruit to allow her to move her forces at night. First type in the listing, but don't bother typing the brackets in lines 130 and 150-160 – I only put those in to highlight the numbers.

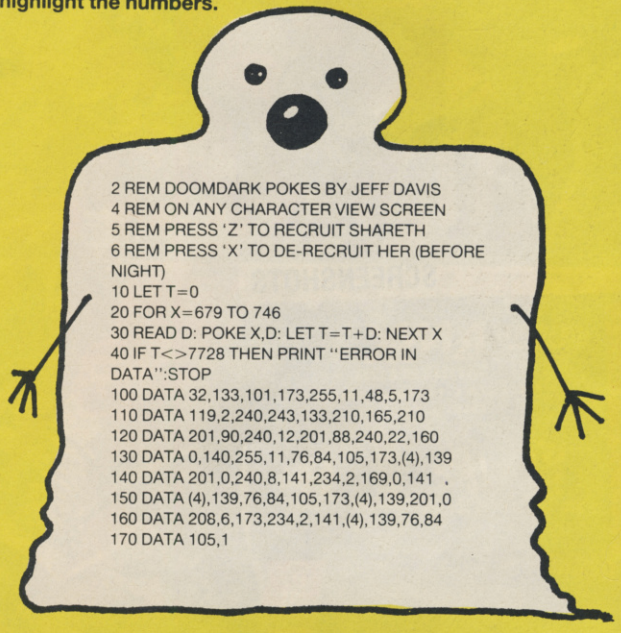

```
2 REM DOOMDARK POKES BY JEFF DAVIS
4 REM ON ANY CHARACTER VIEW SCREEN
5 REM PRESS 'Z' TO RECRUIT SHARETH
6 REM PRESS 'X' TO DE-RECRUIT HER (BEFORE
NIGHT)
10 LET T=0
20 FOR X=679 TO 746
30 READ D: POKE X,D: LET T=T+D: NEXT X
40 IF T<>7728 THEN PRINT "ERROR IN
DATA":STOP
100 DATA 32,133,101,173,255,11,48,5,173
110 DATA 119,2,240,243,133,210,165,210
120 DATA 201,90,240,12,201,88,240,22,160
130 DATA 0,140,255,11,76,84,105,173,(4),139
140 DATA 201,0,240,8,141,234,2,169,0,141
150 DATA (4),139,76,84,105,173,(4),139,201,0
160 DATA 208,6,173,234,2,141,(4),139,76,84
170 DATA 105,1
```

Now RUN the program and get a blank tape or disk ready. Now type:
POKE 43,167: POKE 44,2: POKE 45,235: POKE 46,2: CLR: SAVE "DOOMCHEAT" (RETURN)

Or, if using a disk,
POKE 43,167: POKE 44,2: POKE 45,235: POKE 46,2: CLR: SAVE "DOOMCHEAT",8 (RETURN)

This SAVEs out the machine code. Now switch the 64 off and on and load Doomdark's Revenge as usual, then reset the computer when it's loaded.

Now load in the cheat with LOAD "DOOMCHEAT",1,1 or ,8,1 if using a disk. Now type in the following POKEs
POKE 2048,162: POKE 2049,255: POKE 2050,154: POKE 2051,32: POKE 2052,128: POKE 2053,9 (RETURN)
POKE 26944,76: POKE 26945,167: POKE 26946,2 (RETURN)
SYS 2048 (RETURN) starts the game.

Now, when on any character's view screen, press 'Z' then the select key (INST DEL) and you should find character 4 is Shareth. Remember that, when you've finished you must return her to computer control or she won't move, so on any view screen, press 'X' and she is back under control of the 64.

If you want such useful facilities for Morkin, change the bracketed 4s in the listing to 1s and repeat the saving process, only using a different filename.

PLUS · PLUS · PLUS · PLUS · PLUS · PLUS · PLUS

Professional BMX Simulator

SCREENSHOTS

COMMODORE C64

COMMODORE C64

SPECTRUM

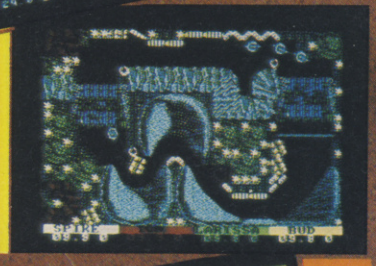

AMSTRAD

RICHARD DARLING
Research and Development

DAVID DARLING
Television Promotions

Richard Darling – 'Pro BMX has got to be my best game! Four player action, three totally new race meets – Quarry Racing, Dirt Biking and Desert Riding – each with five exciting circuits. It's just like the real thing – the burms, bumps and ramps really work!'

'Fifteen incredible courses make Pro BMX the biggest best BMX game yet!'

David Darling – 'Richard's Pro BMX simulator is excellent – now with 4 player action, two tapes and a color BMX poster – it's amazing value at

£4.99

COMMODORE C64
AMSTRAD, SPECTRUM

Code Masters Plus

CODE MASTERS SOFTWARE CO LTD., PO BOX 6, LEAMINGTON SPA CV33 0SH

PLUS · PLUS · PLUS · PLUS · PLUS · PLUS · PLUS

NEW LOW PRICE ST!

ST PRICE INCREASE

Due to a worldwide shortage of memory chips, prices of many computers have gone up. From April 1988, the Atari ST range is also likely to be affected. For details of any price increase, please return the coupon below for our latest literature.

ONLY FROM SILICA

Finally, there's a personal computer that not only solves problems like other computers, but also solves the one problem that other computers have created. Affordability. Silica Shop are pleased to present the ST range of personal/business computers from Atari. The ST was designed utilizing the most recent breakthroughs in semiconductor technology, producing a personal computer that performs tasks with fewer parts. Which means it costs less to make. And less to buy. The latest ST computers now include built in power supplies and built in disk drives. The TOS operating system and GEM window environment are now on ROM chips which are already installed in the ST keyboard. This enables automatic instant booting when you switch on. Silica Shop are pleased to offer the complete Atari ST range. Our mail order department is situated in Sidcup and we have 3 retail outlets at Sidcup, Lion House (Tottenham Court Rd) and Selfridges (Oxford Street). We have eight years experience of Atari products, longer than any other UK company, and are well established as the UK's No.1 Atari specialist. With a group turnover of over £9 million and in excess of 80 staff, we offer you unbeatable service and support. We provide several facilities which you will find invaluable during your Atari computing life and most of these facilities are available **ONLY FROM SILICA**. We suggest that you read through what we have to offer, before you decide where to purchase your Atari ST.

FREE STARTER KIT - Only From Silica

When you purchase any Atari ST keyboard, you will not only receive the best value for money computer on the market, but you will also receive the following from Atari Corporation as part of the package:
** BASIC Language Disk * BASIC Manual * ST Owners Manual * TOS/GEM on ROM*
If you buy your ST from Silica Shop, you will also receive:
** NEOchrome Sampler - colour graphics program * 1st Word - Word Processor*
In addition, we at Silica would like to see you get off to a flying start with your new computer, so we have put together a special **ST STARTER KIT** worth over £100, which we are giving away **FREE OF CHARGE** with every ST computer purchased at our normal retail prices. This kit is available **ONLY FROM SILICA** and is aimed at providing users with a valuable introduction to the world of computing. We are continually upgrading the ST Starter Kit, which contains public domain and other licensed software, as well as books, magazines and accessories all relevant to ST computing. Return the coupon below for full details.

DEDICATED SERVICING - Only From Silica

At Silica Shop, we have a dedicated service department of seven full time Atari trained technical staff. This team is totally dedicated to servicing Atari computer products. Their accumulated knowledge, skill and experience makes them second to none in their field. You can be sure that any work carried out by them is of the highest standard. A standard of servicing which we believe you will find **ONLY FROM SILICA**. In addition to providing full servicing facilities for Atari ST computers (both in and out of warranty), our team is also able to offer memory and modulator upgrades to ST computers.

1Mb RAM UPGRADE: Our upgrade on the standard Atari 520ST-M or 520ST-FM keyboard will increase the memory from 512K to a massive 1024K. It has a full 1 year warranty and is available from Silica at an additional retail price of only £86.96 (+VAT = £100).

TV MODULATOR UPGRADE: Silica can upgrade the 1040ST-F to include a TV modulator so that you can then use it with your TV set. This is an internal upgrade and does not involve any untidy external boxes. A cable to connect your ST to any domestic TV is included in the price of the upgrade which is only £49 (inc VAT). The upgrade is also available for early 520ST computers at the same price.

THE FULL STOCK RANGE - Only From Silica

We aim to keep stocks of all Atari related products and our warehouse carries a stock of over £½ million. We import many software titles direct from the USA and you will find that we have new releases in advance of many of our competitors. Unlike dealers who may only stock selected titles, we have the full range. In addition, we carry a complete line of all books which have been written about the Atari ST. A range as wide as ours is something you will find is available **ONLY FROM SILICA.**

AFTER SALES SUPPORT - Only From Silica

Rest assured that when you buy your ST from Silica Shop, you will be fully supported. Our free mailings give news of releases and developments. This will help to keep you up to date with new software releases as well as what's happening in the Atari market. And in addition, our sales staff are at the end of a telephone line to service all of your Atari requirements. If you purchase an ST from Silica and would like any technical advice, we have a full time technical support team to help you get the best from your computer. Because we have both the staff and the systems specifically dedicated to providing after sales service on Atari ST computers, we are confident that our users enjoy an exceptionally high level of support. This can be received **ONLY FROM SILICA.**

FREE CATALOGUES - Only From Silica

At Silica Shop, we recognise that serious users require an in-depth information service, which is why we mail free newsletters and price lists to our ST owners. These are up to 48 pages long and are crammed with technical details as well as special offers and product descriptions. If you have already purchased an ST and would like to have your name added to our mailing list, please complete the coupon & return it to us. This information service is available **ONLY FROM SILICA.**

FREE OVERNIGHT DELIVERY - From Silica

Most orders are processed through our computer within 24 hours of receiving them. Most hardware orders are sent by the overnight GROUP 4 courier service FREE OF CHARGE to customers within the UK. This method helps to ensure minimum delay and maximum protection.

PRICE MATCH - Only From Silica

We hope that the combination of our low prices, FREE UK delivery service, FREE Starter Kit and FREE after sales support, will be enough to make you buy your Atari equipment from Silica Shop. If however, there is something you wish to purchase, and you find one of our competitors offering it at a lower price, then please contact our sales department, providing us with our competitor's name, address and telephone number. If our competitor has the goods in stock, we will normally match the offer (on a 'same product - same price' basis) and still provide you with our normal free delivery. We realise that we are not the only company who will match a competitor's price. However, if you come to us for a price match, you will also be entitled to our after sales service, including free newsletters and technical support. This makes our price match promise rather special, something you will receive **ONLY FROM SILICA.** We don't want you to go anywhere else for your Atari products. So shop at Silica, the UK's No1 Atari Specialist.

SIDCUP (& Mail Order) **01-309 1111**
1-4 The Mews, Hatherley Road, Sidcup, Kent, DA14 4DX

LONDON **01-580 4839**
Lion House (1st floor), 227 Tottenham Court Rd, London, W1P OHX

LONDON **01-629 1234 ext 3914**
Selfridges (1st floor), Oxford Street, London, W1A 1AB

£260 +VAT=£299

SO MUCH FOR SO LITTLE!

There is nothing that can compare with the incredible value for money offered by Atari's 520ST-FM. For only £260 (+VAT=£299), you can purchase a powerful 512K RAM computer, with a 95 key keyboard (including numeric keypad), MIDI interface, GEM, a palette of 512 colours, mouse controller, and a 512K built-in disk drive. The 520ST-FM has a TV modulator built-in, and comes with a lead to allow you to plug it straight into any domestic colour television set. The mains transformer is also built-in to the keyboard, so there are no messy external boxes. You couldn't wish for a more compact, powerful and stylish unit. Atari ST computers are now firmly established in the UK, there are nearly 500 software titles already available for a wide variety of applications and the list is growing all the time. And that's not all. When you buy your new 520ST-FM (or any Atari ST computer) from Silica Shop, you will get a lot more, including a FREE Silica ST Starter Kit worth over £100. Read the ONLY FROM SILICA section on the left, to see why you should buy your new high power, low price 520ST-FM from Silica Shop, the UK's No1 Atari Specialists. For further details of the range of Atari ST computers and the FREE Silica ST Starter Kit, complete and return the reply coupon below.

ATARI 520ST-FM NOW ONLY £260 (+VAT=£299)
520ST-FM with 512K RAM & mono monitor £399 (inc VAT) **Upgrade from 512K RAM to 1024K RAM £100** (inc VAT)

ATARI 1040ST-F - NEW PRICE

We are pleased to announce a new reduced price point on the 1040ST-F which is now available for only £499 (inc VAT). The 1040 is a powerful computer with 1Mb of RAM and also includes a built-in 1Mb double sided 3½" disk drive. The 1040 has been designed for use on business and professional applications most of which require a high resolution monochrome or colour monitor. It does not therefore have an RF modulator for use with a domestic TV set. Modulators can be fitted for £49 (inc VAT).

1040ST-F Keyboard Without Monitor ..... £499 (inc VAT)
1040ST-F Keyboard + High Res SM125 Mono Monitor ..... £599 (inc VAT)
If you would like further details of the 1040ST-F, return the coupon below.

MEGA ST's NOW IN STOCK

For the user who requires even more RAM than the 520 or 1040 ST's offer, the new MEGA ST computers are now available. There are two MEGA ST's, one with 2Mb of RAM and the other with a massive 4Mb. Both new computers are fully compatible with existing ST's and run currently available ST software. The MEGA ST's are styled as an expandable Central Processing Unit with open architecture and a detachable keyboard. They are supplied with GEM, a free mouse controller and all extras as with the 520 or 1040. Prices are as follows:

MEGA ST 2Mb Keyboard + CPU ..... £899 (inc VAT)
MEGA ST 2Mb Keyboard + CPU + SM125 Mono Monitor ..... £999 (inc VAT)
MEGA ST 4Mb Keyboard + CPU ..... £1199 (inc VAT)
MEGA ST 4Mb Keyboard + CPU + SM125 Mono Monitor ..... £1299 (inc VAT)
If you would like further details of the MEGA ST's, return the coupon below.

ATARI ST

To: Silica Shop Ltd, Dept ZAP 44 , 1-4 The Mews, Hatherley Road, Sidcup, Kent, DA14 4DX

PLEASE SEND ME FREE LITERATURE ON THE ATARI ST

Mr/Mrs/Ms: ..... **Initials:** ..... **Surname:** .....

Address: .....

.....

.....

..... **Postcode:** .....

Do you already own a computer
If so, which one do you own? .....

ZZAP! TIPS

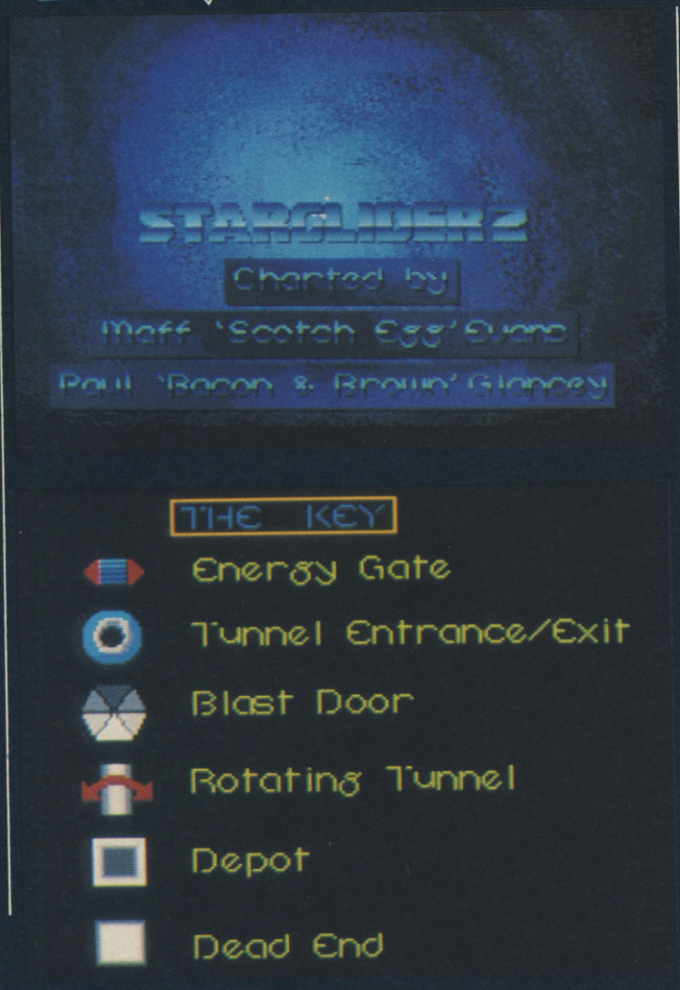

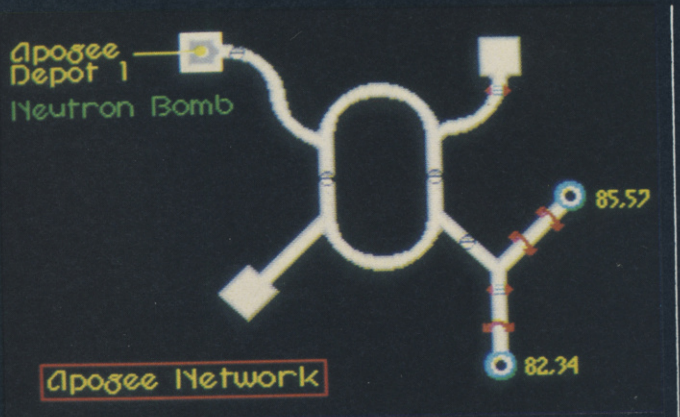

I'm not going to risk invoking the wrath of Rainbird's Clare Edgely by giving the whole game away, but here is some information accrued by Maff and myself which you may well find useful . . .

We find that the best way to play is with a fixed sight, which you can select either from the menu before the game or by pressing F during play. This makes targeting lasers and energy cubes a whole lot easier because they always fire towards a point in the centre of the screen. A floating sight is still useful for targetting missiles, identifying objects and locking tractor beams.

If you want to finish the game you'll need the neutron bomb to destroy the Egron space station. Building the bomb requires technical skills only found on Apogee, and if you go to that planet's depot you will be given the following list of materials needed for the production of the bomb:

A flat diamond
A case of nuclear fuel
A lump of mineral rock
An Egron mini rocket
A cluster of nodules
An asteroid
A crate of Castrobars
A cask of Vistan wine
Professor Halsen Taymar

Some of these items can be found on the surfaces of certain planets (the cluster of nodules, for example, can be found on Dante). Others you can collect

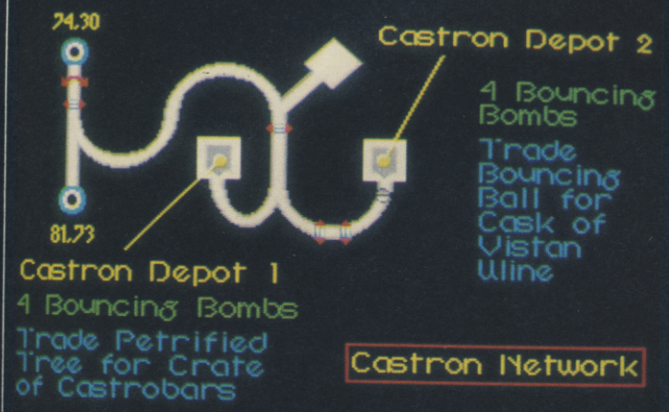

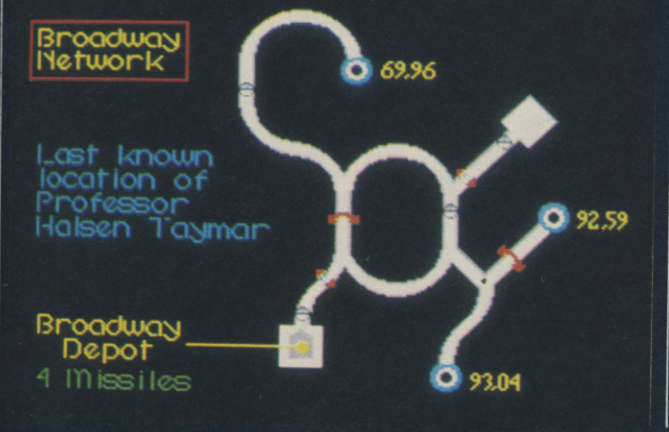

by the old Elite tactic of going into space, shooting pirate ships and then picking up what they drop (the microscreen will warn you of this with the message 'PIRATE SHIP CARGO DROPPED').

Alternatively, you can go to each of the depots on the moons of Millway and Apogee where you will be able to trade items for bomb materials or services. The items each depot trades in are marked on the maps.

At Apogee you will have been told that Halsen Taymar is leading a research team on Broadway, but if you go to the depot on Broadway you will be told that he has something for you 'if you can find him'. Ah. So where is he, then? I'll tell you where he is . . .

Being a free teenage soul, Taymar likes nothing better than joy-riding around the moon's surface in his Emma 2 jet car. As soon as you make planetfall on Broadway you should see the car zipping between the buildings. Catch up with him and as soon as he's within range, lock the tractor beam on the Emma 2 and beam it and its occupant up. You will now have Halsen Taymar on board, and he will make his presence known by giving you an energy cube launcher and making comments on how much he likes the ICARUS, the in-flight movie . . .

Re-fuelling is a skill essential to the success of the mission, and of the five methods

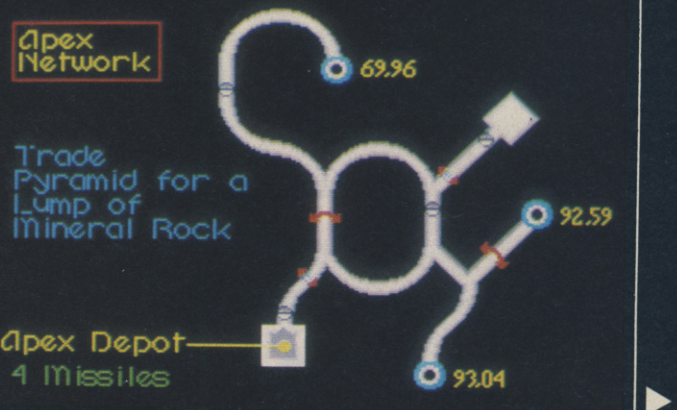

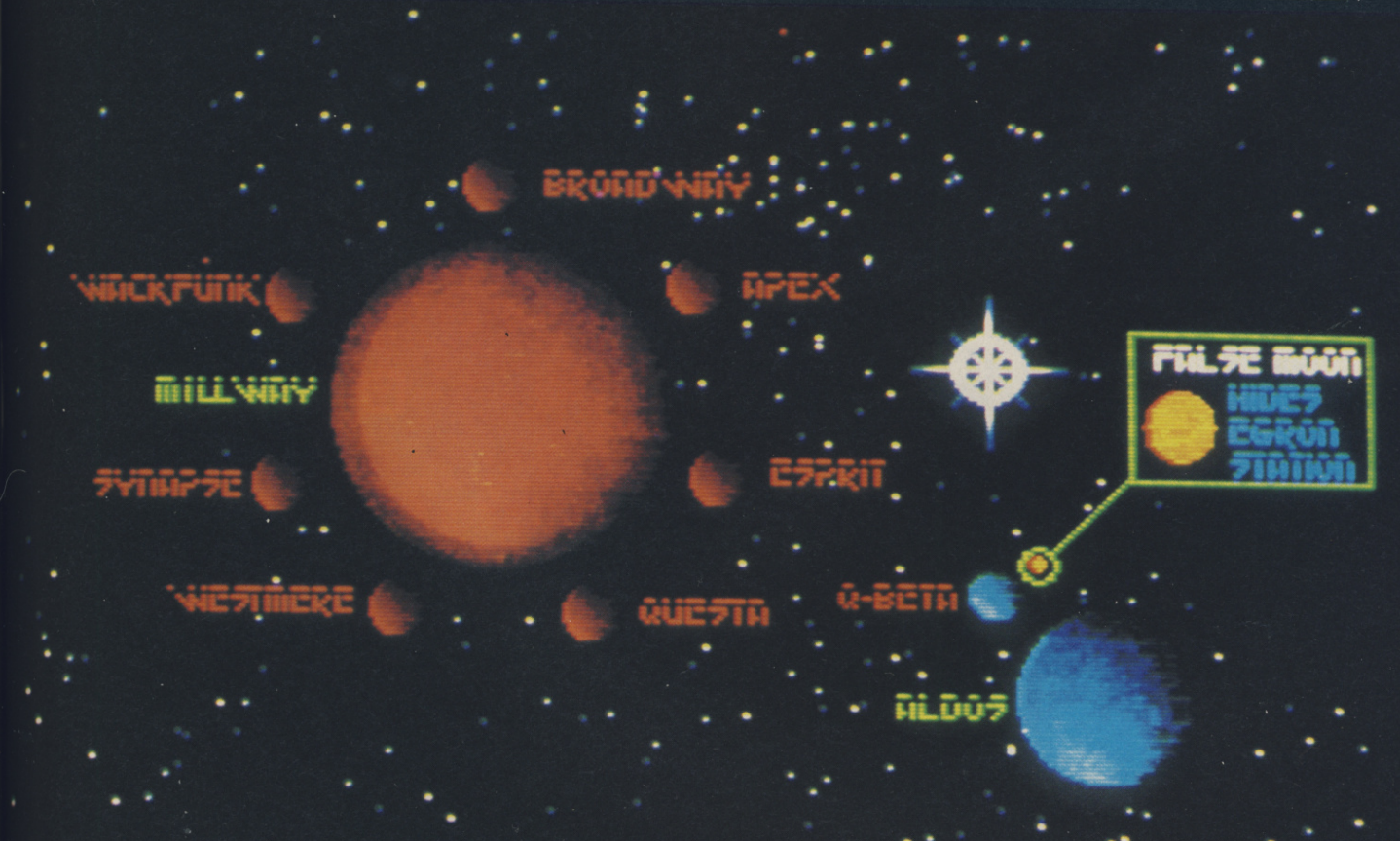

ZZAP! TIPS

mentioned in the play guide, we find that collecting fuel from asteroids is by far the quickest and easiest method of reviving flagging shield, laser and fuel levels. The highest concentration of asteroids is (unsurprisingly) in the asteroid belt between Apogee and Millway.

Ordinarily you would pass straight through it in stardrive and never see an asteroid, so fly between the two planets and disengage the stardrive when about halfway between them and you should find yourself surrounded by asteroids (and pirates!).

Quickly find a nearby rock and lock the tractor beam on it. Don't collect it yet, as the tractor beam makes it unstable and causes it to release fuel. The refuelling indicator should start flashing and the energy gauges should rise. If the asteroid explodes before your tanks are full, just lock the tractor beam onto another one and repeat the process.

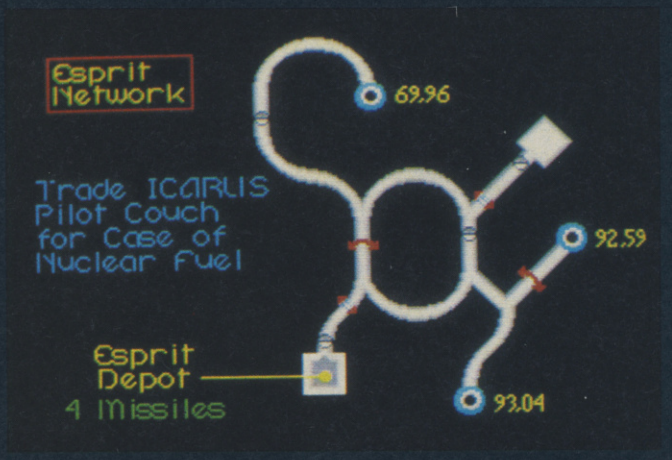

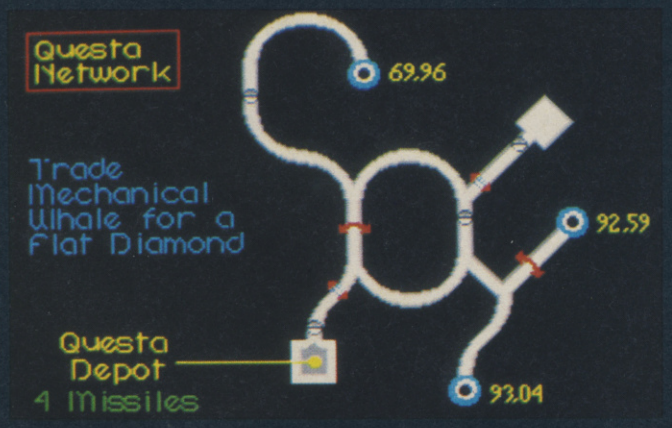

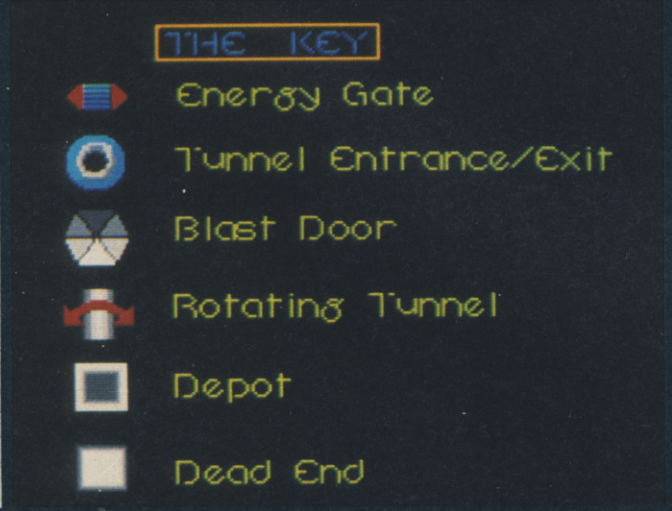

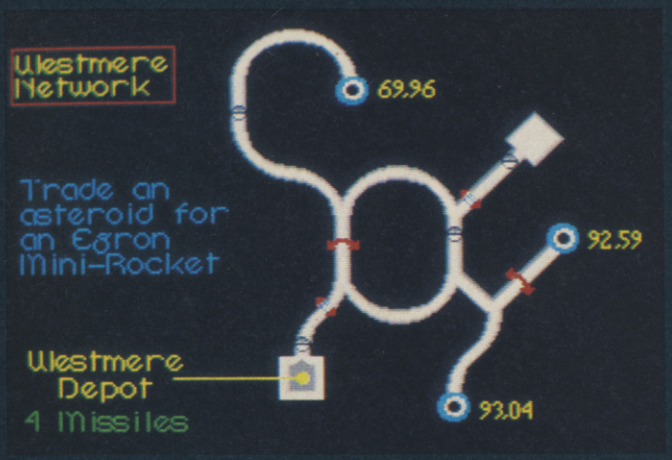

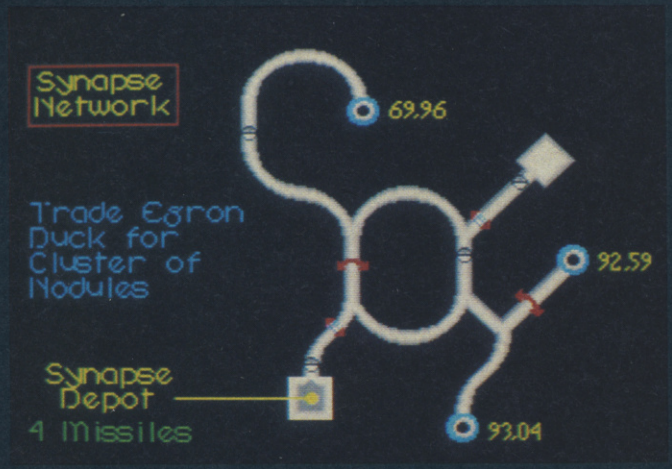

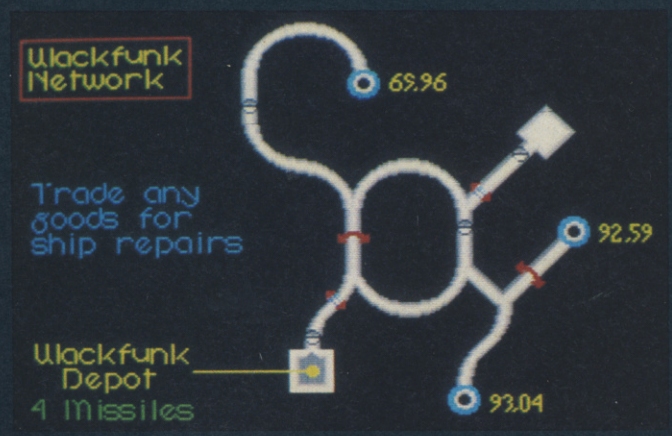

Well, that's it for another month I'm afraid. This month's lucky, lucky, oooh-so-lucky contributors are Tipster of the Month, Neil Graham of Liverpool for his Maniac Mansion maps and tips, and Cartographer of the Month, William Callaghan of Tipton who sent in the Hawkeye map. No doubt they'll both have a happy Christmas after their £30 software vouchers pop through the letterbox.

If you reckon you have something, be it a map, POKE or cheat mode, that's worth some free software, send it to this address – PG'S TIPS, ZZAP! TOWERS, PO BOX 10, LUDLOW, SHROPSHIRE, SY8 1DB – and who knows, if your contribution is sizeable or block-bustering enough you could be on the receiving end of a £30 voucher.

Now, if you don't mind, I'll just wish you a merry Christmas and slope off to indulge in a little of the Christmush shpirit . . . Pash that bottle, Maff . . . Urp.

PAC-MANIA

Armed with new BOUNCE power, PAC-MAN faces new challenges as he enters the worlds of Block Town, Pac-Man's Park, Sandbox Land and Jungly Steps.

PAC-MAN IS BACK & BOUNCING IN 3D!

AVAILABLE ON:
ATARI ST & AMIGA £19.95
C64 & AMSTRAD CPC DISK £14.95
C64 Cassette £9.95; SPECTRUM, AMSTRAD & MSX Cassettes £8.95

stein

GRANDSLAM

©1987 NAMCO LTD. All rights reserved
Licensed from Tengen
©1988 Grandslam® Entertainments Ltd.
12-18 Paul Street, LONDON EC2A 4JS.

Credit Card orders taken on Tel: 01-247 6434

Screenshots taken from ATARI ST.

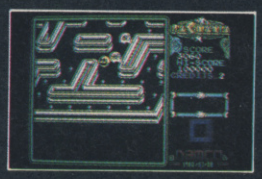
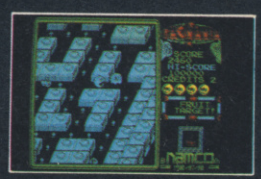

Screenshots taken from SPECTRUM

EXPLORATION OF THE COSMOS *Can you live with the reality of .....*

ECHELON™

"Spectrum and Amstrad to have solid state 3D graphic versions available:
SPECTRUM: £11.99t £14.99d
AMSTRAD: £14.99t £17.99d"

"LIPSTIK PLUS HEADSET AVAILABLE FOR CBM 64/128 See pack for details."

Only the chosen few are trained to operate the Lockhead C-104 Tomahawk – the 21st century's most awesome combat and exploration vehicle.

Only the chosen few experience the excitement and thrill of three dimensional graphics, the delicate manoeuvring of spacecraft and remote pilot vehicles and the cut and thrust of intergalactic combat.

Only the chosen few have the opportunity to undertake a journey with the most advanced space flight simulator known to man.

Only the chosen few are selected for .....

ECHELON

CBM 64/128
TAPE £12.99 DISK £14.99
SPECTRUM
TAPE £9.99 +3 DISK £12.99
AMSTRAD
TAPE £12.99 DISK £14.99
PC £24.99 AMIGA £24.99

™ACCESS Software Incorporated

SCREEN SHOTS FROM CBM VERSION.

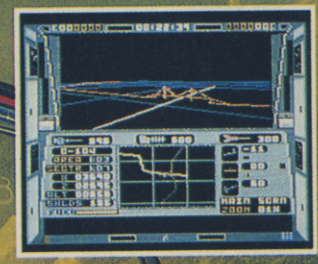

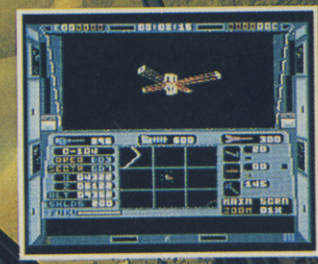

"ILLUSTRATION: PETER ANDREW JONES. COPYRIGHT: SOLAR WIND LTD."

© 1987 Access Software Inc.

U.S. GOLD®

U.S. Gold Ltd., Units 2/3 Holford Way, Holford, Birmingham B6 7AX. Tel: 021 356 3388

Ah, the season of good cheer! I love Christmas – puddings, pies, a big tree, jolly men in big red suits, snowmen, tinsel, pressies and more turkey than you can stuff into ten of those mega-enormous french sticks from Gateway with plenty of mayonnaise. Yum! It's still only November but I decided to crack open a bottle of QC anyway – just to celebrate! Hic! Oops, pardon me! I'd sing you a song but past experience has taught me that I'd probably better not. Anyway, crack open a can of Coke, get out the Quality Streets and nab your favourite seat by the fire – a veritable feast of fabulous Yuletide festivity awaits . . . (what d'you mean there's no snow around?)

THE SPACE CHICKEN WRITES BACK

Yo Lloyd!
When I brought the September ZZAP!, I really felt as – like, strange, so I just had to put chicken pen to paper and scribble a few lines. Even though I'm only a Space Chicken, I could've done better than Mark Walker of Aussieland in making *Karnov*. I'd settle for a playable 1st level, OK? No I won't bother but the routines are ready so only a bit of assembling and input, and *Karnov 2* is ready! Get in touch ED! Anyroad, Mr Tips Glancey is fab – d'ya know his fan club address? Gordon is brill and Maff looks KOOL! Could I have an autographed photo please (with Lloyd and Kati!)? Now to my moans:

1. I have just read and compared ZZAP! no 8, 38 and 41. No 8 was brill, a real larf. No 38 was rather tame, while 41 was nearly as good as no 8 again – keep the rise!
2. Please more zany humour - I love it! Be more GAMES MACHINEY please, with interviews (ie. Sensisoft, John Twiddy, Tony Crowther, Anita Sinclair, Doug Adams or others) and features!
3. Please, please more Amiga coverage – I'm 64 only but I love reading 'bout Amiga. Lots of our contacts and mates are Amiga guys!
4. I hated *Predator*.
5. Bring back Gary Liddon, if only for an interview! After a few months, please interview old reviewers to see where they stand!
6. I'm only a space chicken, so please don't expect too much of me, but more demo coverage please, and I'd love to see demo reviews (like graphics, sound, interest value, technical and overall)!!
7. Ya mixed up the *Infiltrator* and *Tau Ceti* points in the September ZZAPBACK, didn't ya!
8. I really found my meanings in the Guinea Pig's letter (a relative of me!) and I wanna say thanx.
9. Please no drawing comps – we space chickens have a physical drawback!
10. My 3 fave personages in gamesmaking: 1) Sensible Software (Chris and John, not Marty . . . oh sorry!).'av you got their fanclub address? 2) Stavvy Fasoulas; 3) Martin Walker
    Bubblers: Geoff Crammond and Andrew Braybrook and also my mates, Geoffrey Q Wallrosetitty, and Manfred dooblex Flypaper!
11. I agree with Maff that Music is important (MII) but his faves, who or what is it? I love Pogues, U2, Dumdum Boys and the Barry Leitch-rendition of the Chicken Song!
12. Could you please contact me, Banana? ZZAP has got my address!
13. Bye!

Space Chicken, Trondheim, Norway

Well, my little chickadee, what a lot of questions! Here are the answers.

1. *Er . . . we will keep the rise ('ere, no, missus an all that an' everyfin') if you keep your flies . . . up*
2. *Do you really think TGM are zany?!? Oh well . . . How's this for zany: Derek.*
3. *Yes, we will. Are they now? Wooooooh!*
4. *The game or the film? I liked the film but not the game, myself.*
5. *Gary Liddon wouldn't fit through the door – even though we've widened it to accommodate Gordon. No, but seriously folks!!!!! We are thinking of doing sometime in the distant future a potted feature – something like* Where are they now? *on the old reviewers, editors, dogsbodies and that . . . Maybe . . .*
6. *We shall see – but space is limited, you know, as any non-pan-dimensional lifeform will tell you.*
7. *Flying fish eat horse-hair pies*
   Bacon rolls and then it dies
8. *So, say 'thanx' then.*
9. *Sorry, Mr Chicken – drawing comps are here to stay – just look at Ken D Fish's Results Page! (whaddya mean, who's Ken the Fish? Turn to page 176 or 191 and find out!)*
10. *Er . . . er . . . OK, then, we'll pass on the message through this mega organ of ours.*
11. *Dr Evans says, rub on more raw fish and you may be cured – however, it didn't work for him.*
12. *He can't because we haven't.*
13. *Byeeeeeee!*

LM

DO ZZAP! GET BRIBED TO GIVE GOOD REVIEWS?

Dear Lloyd
I'd like to bring up a few points. Firstly, ZZAP! has biased reviewers. All games like *Last Ninja II*, *Impossible Mission II* and *Hunters Moon* got good reviews: companies like US Gold, System 3, and Thalamus probably pay you to give their games a good review. US Gold are the least guilty, because some of their games get a bad review – ie. *Dream Warrior* 49%, *Breakthru* 19%, *Xevious*, *Tag Team Wrestling* 25%. Now for a prediction: *Armalyte* will get 92% or 93%, just you wait and see.

Point two, why has everyone started writing in with facts about bananas? Frankly, I think hardly anyone gives a toss. Here is my final question. Please, please, please, please could you print the solution to the elderly game, *Finders Keepers*. I play it occasionally when I'm bored, but I can't get the hairy dog or get past the cat. Please can you help.

P Ratje, Newport, Isle of Wight PO30 1QQ

Don't you think that if we really reviewed games according to the sort of criteria you've mentioned somebody would have found us out by now? Hunter's Moon *and* Impossible Mission II *got good reviews because they were damn good games.* Dream Warrior *and* Tag Team Wrestling *didn't because they weren't. Are you going to suggest that Image Works' paid us to give* Bombuzal *a Gold Medal? or Palace for* Barbarian 2*? If reviewers really did get paid every time they gave a good mark, I'd stop being Lloyd Mangram and turn into Paul Glancey. His clothes wouldn't fit but I'd be a lot better off.*

Oh – and by the way, you're wrong about Armalyte. *It got 97%.*

LM

PS Bananas! Wink, wink, know warra mean guv?

ZZAP! RRap

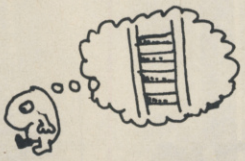

THE MOST BORING LETTER WE'VE EVER RECEIVED

Or is it the most *interesting* . . . ?

and do we care either way?

Dear Lloyd
After reading all those letters every month and seeing that crap software each time, I decided to write. I've got a lot to tell.

CONVERSIONS
People often say that these are too little original games. But why should programmers and software houses put so much time and sweat in creating original games?
Is there a possiblity of making programs without similarities from any other existing game nowadays?
I think, these days, (almost) everyone wants to have an arcade game on his own computer. The sad thing is that it usually turns out to being a great disappointment (look at most games of US Gold and Activision).
This has everything to do with the programmers and not, as they would say, the limited memory of the 64. The last thing I want to ask about this is why *Super Hang On* isn't released yet in the UK. Here in Holland it's already half a year on sale. The only reason I can think of, why you don't have it yet, is that it's a horrible bad game.

CLONES
I'm glad that these versions are around, because it happens too often that great games are being converted too badly. When a clone is better, you have the feeling you ain't missing anything. I think that software houses must take a lesson out of this and put more effort in their conversions and not threaten with lawsuits. This only proves (a little) they're afraid that a clone might be better. Sometimes I think that software houses don't care anything for their customers, only to bring in money with another popular, but lousy and rushed conversion.

GRAPHICS
Why do software houses seldom use graphics like those in *Target Renegade* and other quality graphics like Bob Stevenson's and Dokk's. It makes a game a whole lot attractive and it's a little more work.

MULTILOADS
However big an arcade game ever might be, it's always possible to make an at least reasonable conversion, if you use multiloads. Who cares if a program needs 100 loads and 5 disks? But then you have to wait too long 'they' probably say, Well, why don't they use speedloaders like the *Games* series from Epyx?

TAPES AND DISKS
I want to know why, in heaven's name, are games on disk more expensive than tapes? A good quality disk costs as much as a computer tape.
The price of disk games is the cause, why do you think there are so many more tape users? Even if people have a drive (they usually own a datacoder too) they buy games on tape because it's much cheaper. All the people I know owning a 64 (130) do have a disk drive. The reason why some people don't buy a drive is just because the games on disk are so expensive. So why not make the disks as 'cheap' as the tapes? You'll see there'll be more disk games sold.

TIPS AND POKES
Sorry to say, but I hate your tips pages. They're always for tape users. Everybody nowadays knows how to reset his computer, so why not just 'reset your computer poke xxxx,xx for inf. lives and SYS xxxx to restart' so tape and disk users are both happy. Think about it when you put your tips in your Christmas issue. I also want to say some of your maps are totally useless. Like the map of *Rastan* and *Flying Shark*, you only have one possible way to proceed. Maps like *Barbarian II* and *Vindicator* are useful.

REVIEWS
I'm not going to say how great your reviews are but something totally different. Every month I read 3 mags (ZZAP!, CU and C&VG).
By reading 3 reviews for 1 game, I see which aspects you don't see and other mags do (and vice versa). For example, take the reviews for *Dark Side* and *Hawkeye*

ZZAP!: *Hawkeye* 96%
Dark Side 90%
C&VG: *Hawkeye* 4
CU: *Dark Side* 6
Why such a big difference?

I sometimes find you a little pathetic in your reviews. When a game is good but the sound isn't, you give it a high rate with the poor excuse that it's atmosphere. OK, some music is atmosphere but most ain't.

LAST CHAPTER
Why haven't there been no good racing games these last few years? Does it back off programmers to make smooth 3D arcade-like scrolling and use large graphics? There are large graphics in *Space Harrier* and I believe most programmers are qualified to make smooth scrolling. So what's the problem? (answer: bad programmers).
I hope Ocean/Imagine will license *Wec Le Mans*, and let Dave Collier do the job, because he's the only programmer whose programs are all good. For the graphics I would take Bob Stevenson.
Another thing about Ocean. I think they're one of the best software houses but when I saw a preview of *Operation Wolf*, I choked. The graphics are ugly and chunky and I hope will be changed for the finished version.
One last thing. Since Rob Hubbard left we've never heard from him again. I thought he was working for EA? Can you tell me more?
Well this is it. It wouldn't be a bad idea to put some points of me to some software houses, don't you think?
Leo Landmeter Holland.

1) Zzzzzzzz . . . oh, you've finished. Well, Leo, now you've got all that off your chest, how about getting us all a bacon sandwich. Ta.
2) Right! I'm back from the toilet. Has the bullshit machine been working properly. Yes? OK, carry on.
But seriously folks (cue jingle), there are one or two points here which other people can pick up on. First, the bits we can answer:
Your comparison of the two reviews of games between ourselves and rival magazines was unfair, in that it omitted comparison with CU, who awarded Hawkeye *8 out of 10, and TGM, who gave it 80%. Besides, this is something of an irrelevant point, since reviews are very much a subjective process – what we think deserved a Gold Medal didn't appeal to other mags as much: this is simply opinion. The best way to judge our reviews, as we've always said in ZZAP!, is to look at the comments more than the marks awarded – and if possible, try out the game yourself before you buy.*
You'll be pleased to know that Ocean are planning to convert Wec Le Mans *– in fact, it's going to be on next month's cover cassette! How's that for a coincidence! Your judgement of* Operation Wolf *is a bit unjust, since a preview version is just that – it's far from finished.*
As far as listings go, we do try to print reset POKEs as much as possible – but we can only print what people send in; besides, there are more than enough people out there who don't *know how to reset the computer, or don't have a reset cartridge/switch.*
Rob Hubbard: the last word we heard was that he was still working for EA in the USA.
The rest is open to discussion, readers!
LM

A *VIZ* FAN WRITES II

Dear Lloyd,
I saw this game in my local computer shop. It was called *Big and Bouncy* and it looked quite good, so I went in and bought it. When I got home I tried to load it but it wouldn't fit in my tape deck. I called my mum up to see if she could get it to fit. When I showed her she called me a pervert and whacked me round the back of my head.

I couldn't believe it until I realised that it was a porno mag!
Stewart Campion, Stevenage, Herts.

P.S. If you send me all of the games that you have received over the past 3 months I will send PG my copy of *Big and Bouncy*.

When we first got our Amiga, Maff accidentally tried to put Paul into the disk drive. It was only through the intervention of Gordo who noticed that his trousers were the wrong colour – brown – that we managed to save the drive. Phew!

Luckily we all saw the funny side.
LM

DOUBLE DUTCH

Dear Lloyd,
Having bought ZZAP! for a solid 3 months now (for all the savings on the software), I feel it necessary for the well-being of the general public that I point out some of the great faults of your computer associated publication.

First of all, the price of the magazine is far too high. I have calculated the cost of salary, paper, press, and other expenditures, and come to the conclusion that by giving Gordon Houghton the sack (he does too little work for the amount of food he eats!), a new price of £1.18 can be reached (a saving of 7 pence). Secondly, why do you publish all those reviews? If you stop reviewing those games, you could sack the reviewers, and then you could have greater savings on the mail order software.

Third, why are the Rrap pages in black and white? are you trying to cheat us? Don't you think I haven't noticed your cheap ways of saving money!? – the overall price should go down by at least 3 pence.

Also, I would like to declare all expenses that I have made to improve your magazine. So that's 10 pence for the paper, £3.45 for the time I've put into it, 50 pence for the deterioration of my ink-ribbon, and 35 pence for the stamp.

And now for something completely different . . .

Recently, I was reading the centre pages of your magazine, when I hurt my finger on a bent staple. I had to make expenses on treating the wound, and I couldn't go to work for a week because I am a secretary which means I use my fingers to type. I would like to call on the two witnesses to tell you that what I'm saying is true! Eugene, come here and tell Mr Mangram that it's true . . .
- Er . . . Yeah, it's true.

Walter, tell Mr Mangram it's true . . .
- Yeah it's true, also I'd like to do greets to Dave, and . . .

Yes, enough - so you see it's true and therefore I would like to claim £300 wages, £1.25 for plasters and £150 for emotional damages. I shall expect to see the amount of £451.25 by next month or I will call on my lawyer.

Well, that about wraps it up. Good luck with the changes that you are going to make as a result of my letter.
Arthur Stingebottom (P. Vaankappen, Holland)

Thanks for your letter, Mr Stingebottom. Unfortunately we have lost your full name and address and are therefore unable to refund you. I can only suggest that you wear an anti-radiation suit when opening future copies of ZZAP! They're very practical and can be made to look pretty if you jazz them up with an accessory or two. All you need is an eye for style and a little imagination. Let me know how you get on.
LM

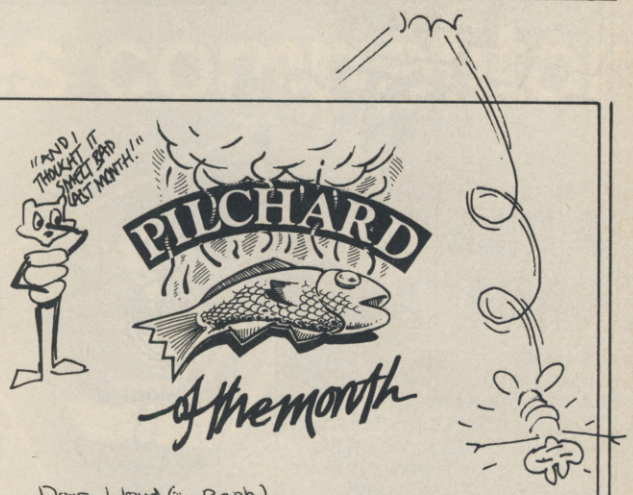

Dear Lloyd (is Barth),

will everybody just bee quiet! I am sick and tired of people moaning about other people and things If some dude likes nipples etc. in mags then what the f*ck has its gots to do with others! Their parents are probably the kind who think "Oh, a thigh, how disgusting." And will probably cuts outs all Barbarian II ads. outs of Zzap before their kids read its. Not to mention Vixen and Psycho Pigs UXB I personally like the ad. of The Hand that Time Forgots, of course its nothing to do with the see-thru blouse the woman is wearing! (By the way, if anybody complains about this letter i'll kick their 'eads in!) To another point, why not have Arcade Top Scores, especially for Super Sprints, Rygar and Outs Run which I happen to be one at I also know what the initials stand for on their T-shirts!

M.E. – Mongrel Excruments.
P.G. – Pig-faced Git.
G.H. – Geek Head.

How long has Geek Head been doubling as Yoda? Also, tell Mongs Excruments to gets a bigger hats to cover his face at all times.

Now, for just one last listen to that great Brother Beyond song "The Harder I Try."

Bye!!!

Rygar Ace
Alias :- Outs Runner '88
Alias :- Super Sprinter.

Well, anonymous coin-op addict, we've decided to award you the prestigious Pilchard Of The Month award – that was some really disgusting notepaper you used. Meanwhile, keep taking the tablets, pumping up the bitter and polishing those bottle bottom glasses. One day, all people will be made like you – but until then, travel away from me in swift, sharp, short jerking movements.
LM

ZZAP! RRap

A PILE OF . . . ER . . . BANANAS

Dear Lloyd,
I have written to compliment you on an excellent mag. I'm glad Thingy and Rockford were voted back. The thing I found on the cover last month was only fit for the bin. I hope next month's is better, 'cos that was a pile of S**T.

I hope it's a better tape next month.
Shane Treacy Co. Cork Ireland.

PS Bananas *do* live in trees.

Our humble and grovelling explanation about that *cassette appeared in The Word last month, for anyone who missed it – hopefully, you'll have been a little more pleased with the playable demos of* Cybernoid 2 *and* Hawkeye, *and indeed this month's cassette. We're glad you're glad that Thingy and Rockford were voted back, and we're glad about it ourselves, too. Festive gladness all round, in fact. I almost feel like breaking into a Christmas song – but before I do, I'd like to say categorically that bananas DO NOT live in trees: they are hand-picked from the rich earth of sub-tropical continents by highly revered left-handed pixies.*
LM

LOOKALIKE

Dear Lloyd,
Has anyone noticed the striking resemblance between Gordon Houghton, ZZAP!'s primate editor, and the orang-utan (*genus: Pongo pygmaeus*) commonly found in the tropical rain forests of Malaysia and Indonesia?
P Glancey, Ludlow, Shrops.

A NICE LETTER

Dear Lloyd,
I'm just writing to say how wonderful ZZAP! is, (not that I need to tell you).

I have only just brought a Commodore 64, so I've never really looked at computer magazines, but I decided to compare a couple: your ZZAP! and THE GAMES MACHINE. Although THE GAMES MACHINE is not strictly for the Commodore 64 it did not in my opinion, it did not (I say again) compare with ZZAP!

ZZAP! has everything from hints, tips (PG's), to news and reviews.

There's only one problem, one thing wrong with ZZAP! and that is it comes out monthly and not weekly, but never mind it's brill . . . well done, chaps!
Ian Baker, Bognor Regis, PO22 8LW

Well done, Ian. Gordon says he'll slip you that fiver later on.
LM

THE ZZAP! TEST: ARE YOU TOTALLY OUT OF TOUCH WITH REALITY?

Dear Lloyd
In the last few months in various 64 magazines, I've noticed piracy has been getting a lot of stick, and in nearly every letter people have said if piracy were to stop, the prices of games would go down. Who says it will go down? How do you know when piracy stops, most pirates won't sell their copies? Most just swap, but if they stopped copying games and bought games how would they know, apart from the old bank balance getting bigger? The reason most people copy games is because of the rubbish which is being released, and a lot of it is RUBBISH. When a game is released we don't know whether it's a good or not. Even if the game is brill, ie. *Giana Sisters*, I didn't have to fork out 10 quid for it, 'cos someone sent it to me for the price of a 1st Class stamp. Anyway, piracy will never stop, that's a fact. Anybody that disagrees are totally out of touch with reality.
P I Rate 'TSD' (my crew), London

Well, Mr Rate, if I could come down from my purple cloud on the planet Bumbly Fruzz-gob, I'd reply.
LM

SOFT PRICES

Dear Lloyd,
It is self-evident that many Amiga owners will be forced to don eye-patches and wooden legs in the aim of a cost, and risk-free collection. The manufacturers can only blame themselves – no doubt, however, they will not.

Surely the answer to this problem is to reduce the cost of Amiga games to the customary 64 level of £9.95. Then Amiga owners would assuredly buy original software en masse. After all, it would be a most arduous task to find an Amiga game to match the best of its 8-bit predecessor – so why should we pay more?

One other solution to this imbroglio is of course to provide a competent reviewing service, and, undeniably, Amiga magazines do exist. Most, however, deal largely with topics extraneous to a games player, and none provide the quality of a ZZAP! review, in its elimination of bias with multiple reviwers, comprehensive marking, clear separation of description and opinion, etc. Looking through my first copy in a year, however, ZZAP!'s old attempts at a 16-bit review were worse than most; no marks or price quote, and a comment amounting to more than a few lines per game. The Amiga is, after all, doomed to replace the 64 and many ZZAP! readers, such as myself, have bought this machine and are in need of an excellent games service. Why not then, as a magazine that reviews *Commodore Software* (quoting from every ZZAP! front cover) provide such a service for our fraternity?
William J Church, Sheringham, Norfolk

Again, unless you're one of those incredibly discerning people who always read the Rrap before anything else in the magazine, you'll probably have noticed that this month marks the beginning of regular, in-depth Amiga reviews with all the extras that you mentioned. Of course, nobody here (myself excluded) is absolutely perfect, so all comments, criticisms and passionately unbridled praise are welcome (especially the latter). However, I think it's a little naive to assume that if Amiga software prices are reduced the pirating of those games will also cease.
LM

RAVIN' MAD

Dear Lloyd,
I, or rather a friend of mine, oh but I may as well be honest and say straight out that it is me . . . but I could have a friend like it, but no it is me. Suffer from indecision? Probably.

I have lost two or three or maybe even five paper rounds in the past day or days. Please tell me what to do about it. No, no don't.
John Smith or Bobby Robson, Peterborough.

PS. The two names above are purely fictional and in no way THE Bobby Robson or THE John Smith.

Tell your friend to go to your nearest newsagent and say decisively in a very loud voice Mine's a Guinness. *On second thoughts . . . no, no don't.*

Well, you could try it, I suppose . . .
LM

The world's leading brand for the real games competitor

Have you got your hands on one yet?

EUROMAX

BESSINGBY INDUSTRIAL ESTATE, BRIDLINGTON
NORTH HUMBERSIDE YO16 4SJ. ENGLAND
TELEPHONE: 0262 601006/602541
FAX NO. 0262 400068

Please send me full details

Name .....

Address .....

ZZAP! RRap

A SILLY PERSON WRITES

Dear Lloyd,
Firstly I'd just like to say how much I am enjoying your magazine. (*Ooooh, Thank You – LM*)

The real reason I am writing is because I am complaining about the state of computer games on tape. I have made up a collection of the tapes that haven't loaded and the amount of times I've taken them back:

Army Moves 2
Necris Dome 1
720 degrees 5
Game, Set and Match 3
Frank Bruno's Boxing 3
On-field Football 1
Buggy Boy 2
Paper Boy 4
The Last Ninja 1
Inside Outing 2

As a result of all this inconvenience I have been driven to buy a totally new computer with disk drive.

One idea I have come up with is that software shops should check or demonstrate the games they are offering. It would be time-consuming but the customers would be much happier.
Stephen Clarke, Sidcup, Kent DA15 8DT

Erm . . . Stevie-babes, can I ask you a question? Why on earth did you go to the extraordinary length of buying another computer and a disk drive? I mean, couldn't you just have bought a disk drive to go with your existing 64? Or when you say 'a totally new' computer do you mean another make of computer and not a 64 at all? What do you mean, Steve? Where are you? What's the world coming to? What are we doing here? How can we stop the nuclear arms race? Why doesn't somebody do something real? What does it all mean? Aaaaargh! Hic!
LM

THE ONLY PERSON WHO DOESN'T KNOW WHERE ROCKFORD AND THINGY ARE

Dear Lloyd,
I've decided it's about time I wrote as I have a few suggestions for improvement in ZZAP!.

For a start, get Rockford and Thingy back before something terrible happens. I mean, they could be roaming about the office, minding their own business, and Gordon could sit on them! (I know they're already paper thin but this is ridiculous!).

Next, the Compunet Section is brilliant, but I haven't got a modem, so I can't see these demos. Why don't you do an offer? This also goes for Martin Walker, he goes on about what he's written with his music player – all extremely interesting, but I want to hear it!

Having just bought an Amiga, I think it is a good idea to have an Amiga Section, as all the Amiga only mags seem to be technical only, and, unfortunately, my 64 won't last forever.

Lastly, I haven't got I M A LIARS' address, so could you tell me what happened to his dog?
Barry Markey, Burstow, Surrey RH6 9RP

Look, Barry, are you wearing a bucket over your head, do you need a pair of glasses, or what? How many times do we have to tell you? Stop griping, for goodness sake, and have another shandy. It's all right. *Rockford and Thingy are back. OK? Hold on, taking into account the state of your alertness, I'd better make it easier for you:*

ROCKFORD AND THINGY ARE BACK!!

Aaaargh! Nobody knows what happened to I M A Liar's dog. Maybe somebody out there does . . . Er . . . that was a hint.
LM

THE CLEANING CARTOONIST

Dear Lloyd
I was cleaning out my cupboard the other day, throwing away all my old school work, when I came across a cartoon I did about three years ago. I thought it was too good to throw away so I've sent it to you lot.
Robin Ashdown, West Wickham, Kent BR4 9DF

PS Talking of cartoons, I think you should bring back the Terminal Man plus the good old Thingy, Mr Nose and that other guy, um, whatsisname, oh yeah, Rockford.

Well, we thought it was too good to throw away too. Well, OK, we didn't think it was too good to throw away – but we'll put it in anyway. If anybody else has any good cartoons for the Rrap pages about anything at all (but particularly about computer topics), send them in – there's a £20 software voucher for the best one! (Cor, aren't we everso generous?) Anyway, Robin Ashdown, from West Wickham in Kent, come on down . . . I mean, here it is . . .
LM

ROMANCE

STARRING

MR. LETTERBOX

MISS LETTER

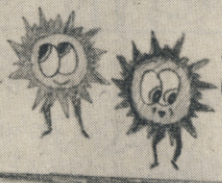

THE FLEAS (JACKS FRIENDS)

JACK

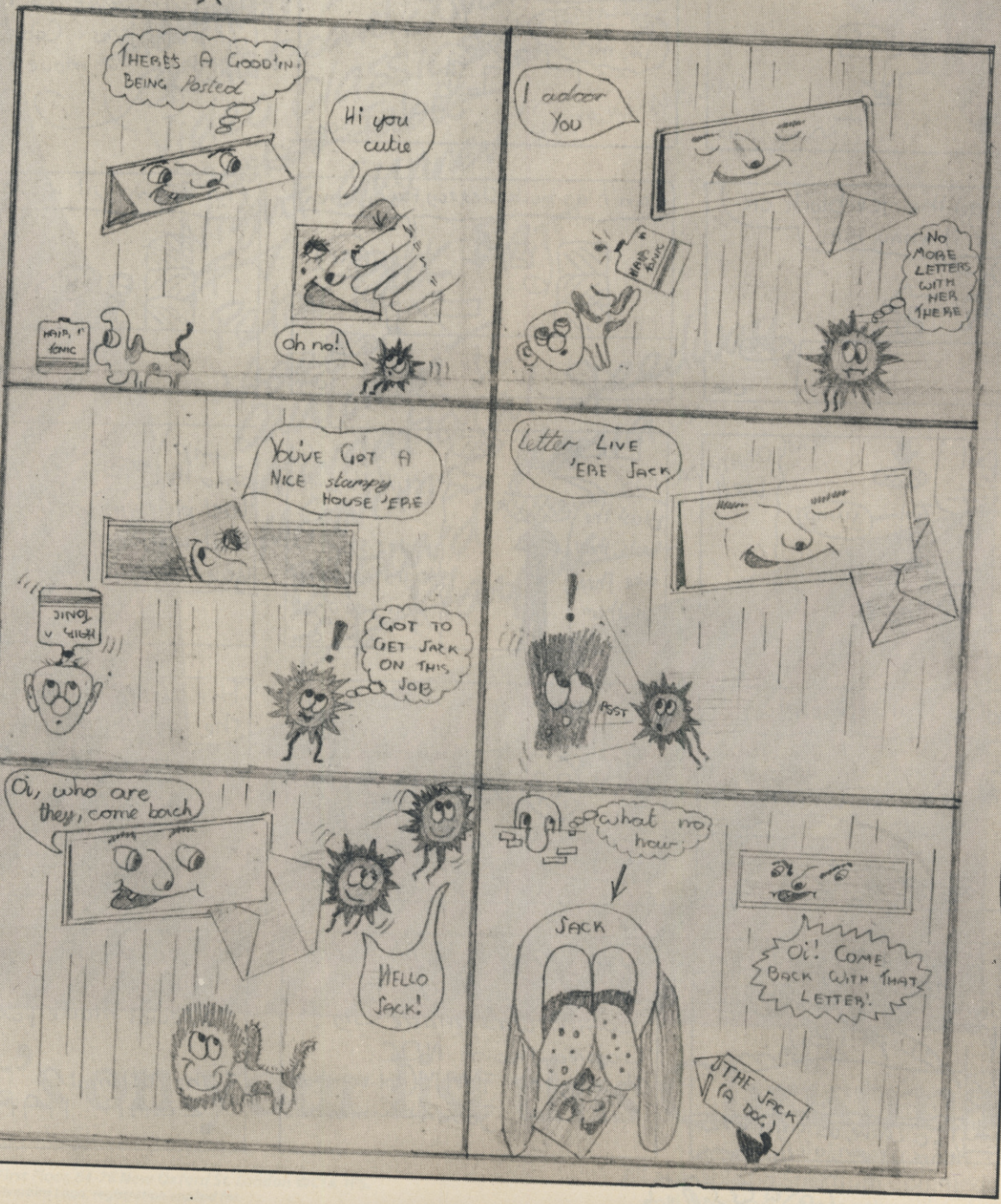

BEYOND THE ICE PALACE TIPS BY A STRANGE DUTCH COBRA?

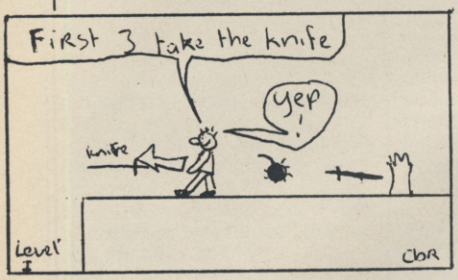

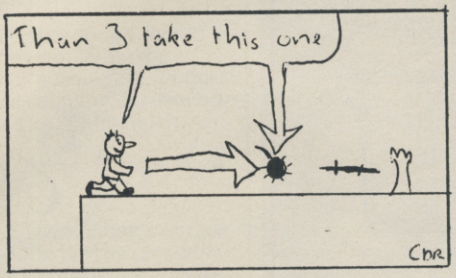

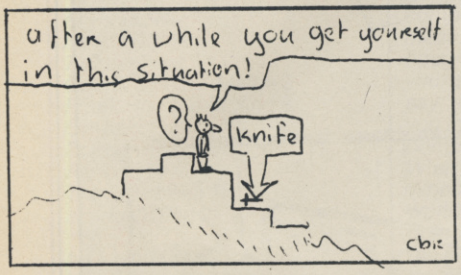

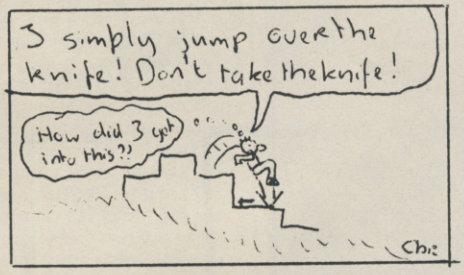

Now you will move further in the ice palace and the difficult part is the moving lift-platforms: Cobra shows you how to move to Level II

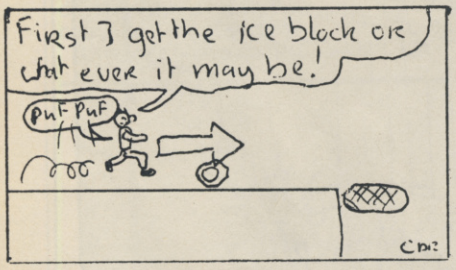

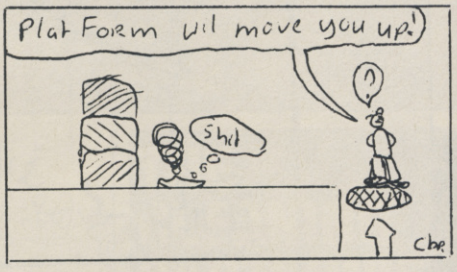

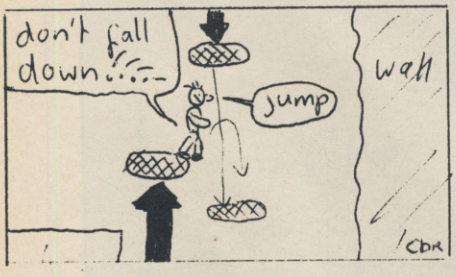

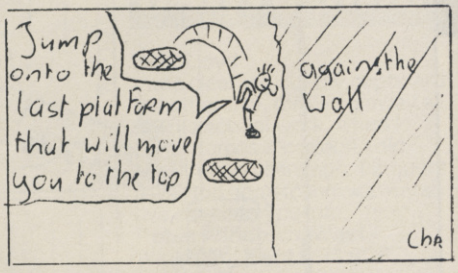

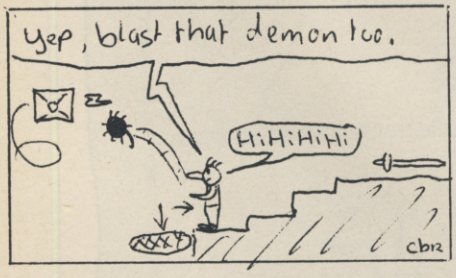

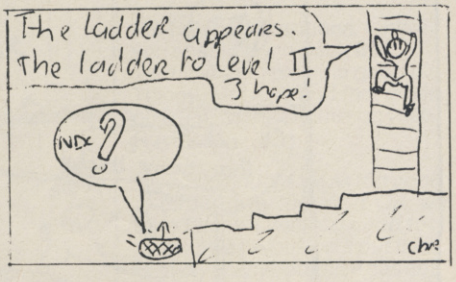

The end of the comic style Tips! Yep, This comic was made by: Cobra From NDC. Thanks to: TMM (apl-member) Jase (ndc-member)

© 1989 by New Dimension Crew Holland.
special made for ZZap! 64

the ultimate! 'ZZAP! MAP'

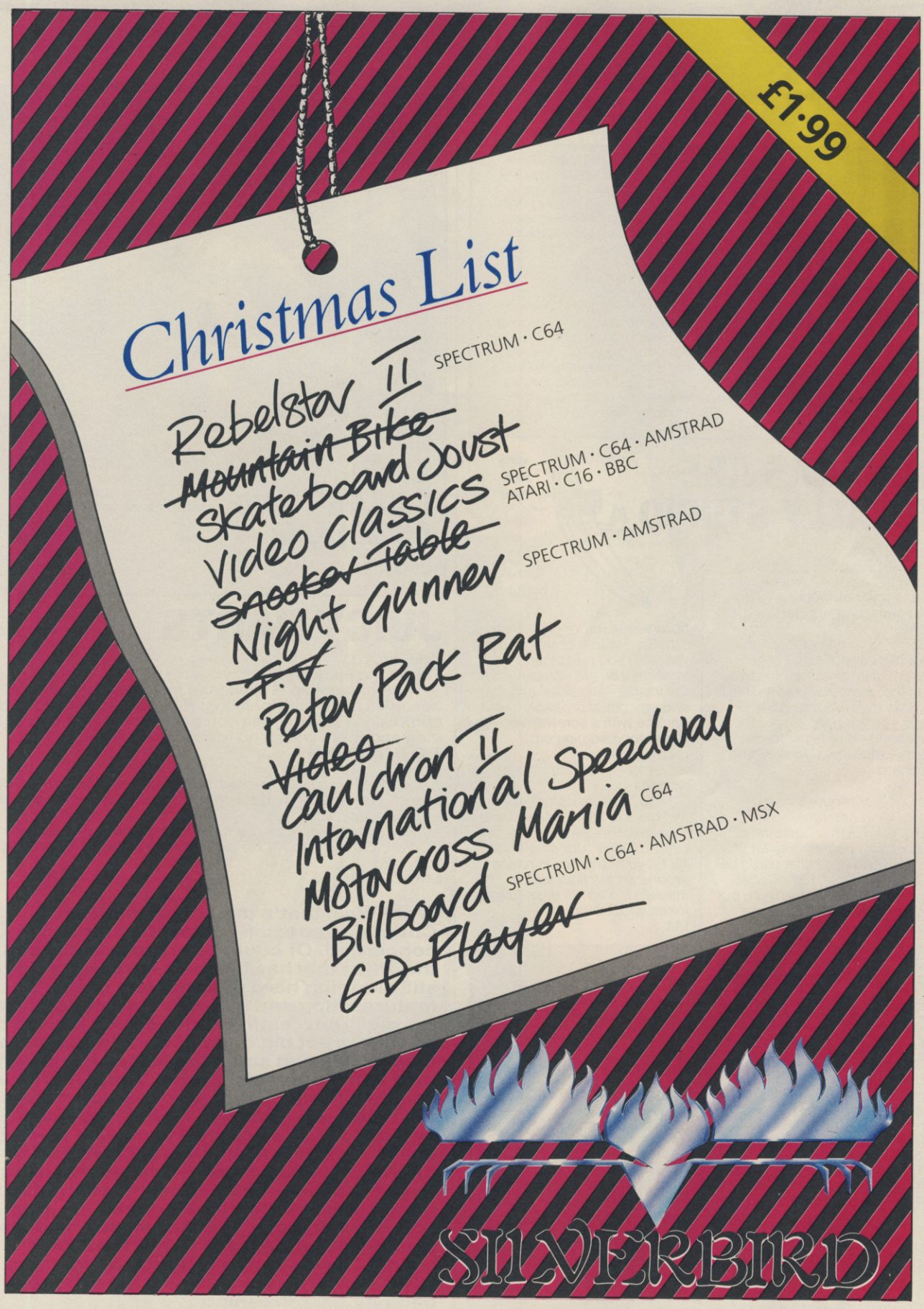

What's on your list this Christmas?

Telecomsoft, First Floor, 64-76 New Oxford St, London WC1A 1PS.
Silverbird and Silverbird Logo, registration applied for.

All available on Spectrum Commodore 64 and Amstrad unless otherwise stated.

ZZAP! RRap

KNOWLEDGE SO DANGEROUS, IT COULD PRECIPITATE THE END OF LIFE AS WE KNOW IT

Dear Lloyd
I am writing to say that when a software house advertise a new game, they advertise it with Commodore Amiga and Atari ST screen shots. Why do they do this? If you're a thick s**t like me, you get very confused.
So please ask them to use Commodore 64 screen shots.
Tim Johnson, Lincolnshire LN12 2AD

*OK. Calling all software houses: use Commodore 64 screen shots. Tim is a thick s**t and doesn't understand. Gordo is like mindedly stupid (too much fat on the brain) and would also request 64 screenshots in ads. How's that? I expect they'll ignore us – they always do (mumble mumble)*
LM

BANANAS ARE TOTALLY STUPID

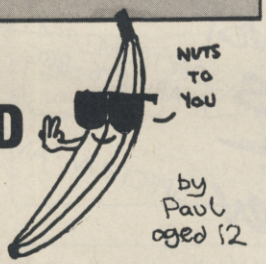

Dear Lloyd
In ZZAP! Rrap the section on bananas, Issue 42, was totally stupid and had nothing to do with games, computers or ZZAP!
itself. I feel the Rrap section should be about either constructive criticism or something to do with the computer world. This is my first ever letter to ZZAP! I hope you will print it, take the criticism and note my ideas.
Barry Latcham, Crook, County Durham

Actually, computers have an awful lot in common with bananas. Neither bananas or microchips contain any fat at all – if you ate a computer you'd be taking in at least 100 calories (just like a banana) and if you put a computer on the floor you could easily slip on it. Computers look rather nice when arranged in fruit bowls, and are yellow (if you paint them); the important bit of a computer is on the inside – just like a banana; and you could probably skin a banana with a screwdriver. Ah, I feel a song coming on:
Deo, mise deo . . .
Daylight cum and me wan go whoam;
Mise de, mise de, mise de . . . (we have to interrupt this transmission of Housewives' Choice. *Unfortunately, our solo singer, Mr Lloyd Mangram, is rolling around on the floor with a chicken leg up his nose telling jokes about fish.)*
LM

A RATHER DIFFERENT ZZAP! LOGO

Dear Lloyd,
I was doodling during a boring Irish class, and came up with this rather different ZZAP! logo.
What do you think?
David Randall, Dublin 18

*Think? Me? Never. Pass us another mince pie, Maff (hic!) . . . I'd better hand over to Gordo before I fall over . . . (**Gordo** – it's nice, Dave, real nice.)*
LM

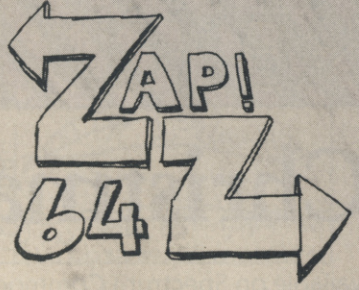

MATTHEW EVANS COULDN'T HAVE COME FROM FLINT

Dear Lloyd,
Matthew Evans couldn't have come from Flint, because I haven't seen him and I've lived here most of my life, so there.
Carl Higham, Flint, Clwyd

Don't worry Carl. I've called your mother and an ambulance is on its way.
LM

JUICY PARTS

Dear Lloyd,
This is the juicy part.
That idiot called G Davidson from Wolverhampton deserves a serious spanking. If people aren't allowed to complain in ZZAP!, then you can scratch that part of the mag and there will be no telling where it'll end.
T O R, Antwerp

Amazing! I was saying exactly the same thing to my good friend, Barbara, just the other day. She went bright red and shouted out:
'How dare you call me juicy! Just you say that again!'
Well, OK. We think he deserves a serious spanking, too.
LM

Woo! Well, that's the end of another Christmas special – at least as far as I'm concerned. Of course I'm the only person in the office that has finished – everyone else is still slogging hard over the last of the features, tips and reviews. Baiting reviewers is a really interesting sport. All you have to do is wave great big bags of doughnuts under their noses and sing 'Jingle Bells' in a very loud voice down their ears. You get brilliant special effects. Every time Gordon moves, the light bulbs begin to flicker, the floor begins to shake and everyone else dives for cover – just like fireworks. Well, I'm off to all those Christmas parties – I can just see those huge branches of mistletoe, the silly hats, the punch, the crackers, the congas . . . just hope I don't make a fool of myself, like last year with that bottle of QC at the ZZAP! . . .
Er . . . on second thoughts, never mind.
Anyway, the new year is a time for new beginnings, refreshing . . . er . . . refreshments and lots of inspired thought. Send every single one of them to: LLOYD MANGRAM, ZZAP! RRAP, PO BOX 10, LUDLOW, SHROPSHIRE, SY8 1DB. OK?

ARCADE ACTION

From the SNK stable, the coin-op smash hit now for your home micro. This multi-level, vertically scrolling arcade thriller throws you deep into the jungles and ruined cities of a nation held in the grip of a cruel oppressor. Freedom is your aim . . . Guerrilla War is the means!

GUERRILLA WAR

AMSTRAD
£9.95
COMMODORE

SPECTRUM
£8.95
SPECTRUM

Imagine
...the name of the game

SNK
Shin Nihon Kikaku Corp.
1985 SNK ELECTRONICS CORP

IMAGINE SOFTWARE · 6 CENTRAL STREET · MANCHESTER M2 5NS · TEL: 061-832 6633 · TELEX: 667799 OCEANS G

XMAS RE-RELEASE ROUND-UP

Jingle bells, jingle bells, tra la la la la . . . Oh, hello readers, Uncle Gordon here. If you're like me, and need 60 square meals a day over the festive season, why not buy some of these old games. Goodness knows, they're cheap enough and some of them are even quite good. Here's Uncle Paully to tell you all about them. Hello Uncle Paully.

GHOSTS 'N' GOBLINS

Encore, £2.99

Chris Butler at his best! A fabulous conversion of the spooky Capcom coin-op platform/shoot 'em up in which a heroic knight legs it across Zombie country, through ghost-infested forests, around ice caverns and over pits of flame to save his sweetheart princess. Extra weapons of differing properties are available to add some variety the blasting fun.

Butler's sprites and backdrops are pretty classy and very reminiscent of the arcade game. Mark Cooksey supplied the suitably spooky '*WooOOO*' soundtracks which helps the atmosphere along. However, it is the gameplay which really makes this a winner, being both really frustrating yet incredibly addictive. A real steal at the price!

OVERALL 94%

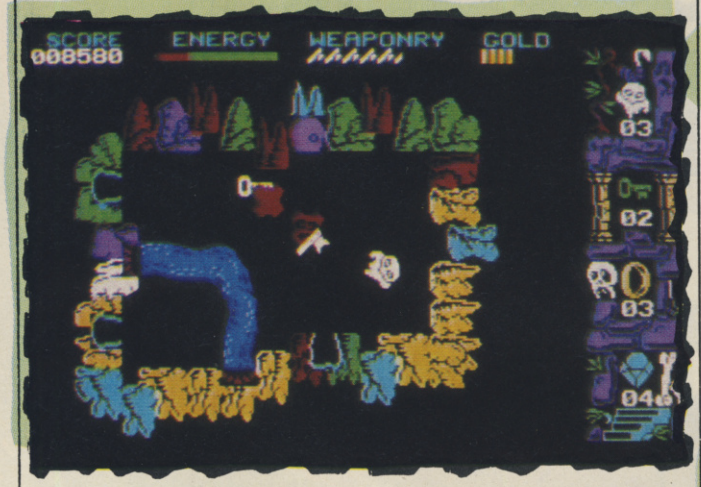

WIZARD'S LAIR

Bubble Bus, £1.99

Oh, cripes, dunno why they wanted to re-release this. Maybe it's because it was awarded a Sizzler in issue 7 of ZZAP!, but I mean, that's three years ago for Ron's sake! The game itself is very much like Ultimate's old maze games, in that play consists of wandering from one room to another in a vast maze. You can hurl axes at itinerant nasties, but they appear in such abundance and there is often so little space on the screen to manoeuvre that they are almost impossible to hit before they hit you.

The object of the game is to find all the pieces of a golden lion totem, but with gameplay so uninteresting, graphics so weak and sound so ghastly you'll be lucky to find the first segment before you're forced to switch off.

OVERALL 38%

CAULDRON

Silverbird, £1.99

Palace's second ever game takes the form of a horizontally-scrolling shoot 'em up with a bit of platform action. Climb on your broomstick and direct your friendly neighbourhood witch around the scrolling landscape, blasting the minions of the evil Pumpking with magic spells. Coloured keys are scattered throughout the landscape which open the entrances to underground chambers full of platforms and bouncing beasts.

At the far end of the chambers there are the essential ingredients of the spell which will make the Pumpking pack up his vegetable protection racket and move elsewhere. Graphically, sonically and gameplaywise, this is an excellent blend of the two game types, but I would gripe that it's a bit too hard. Well worth £1.99, though.

OVERALL 81%

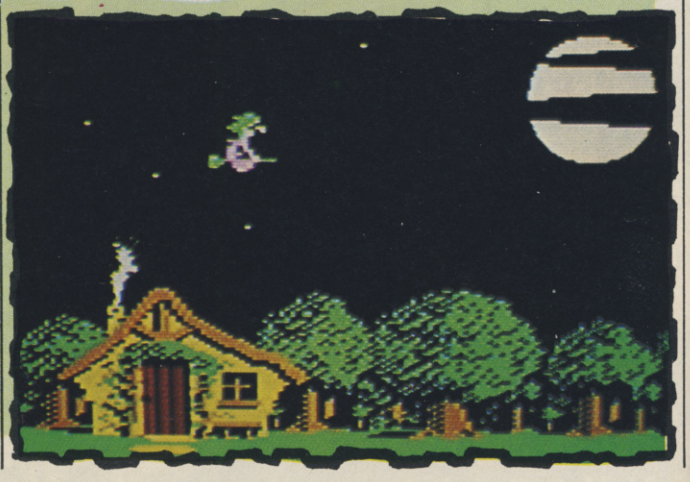

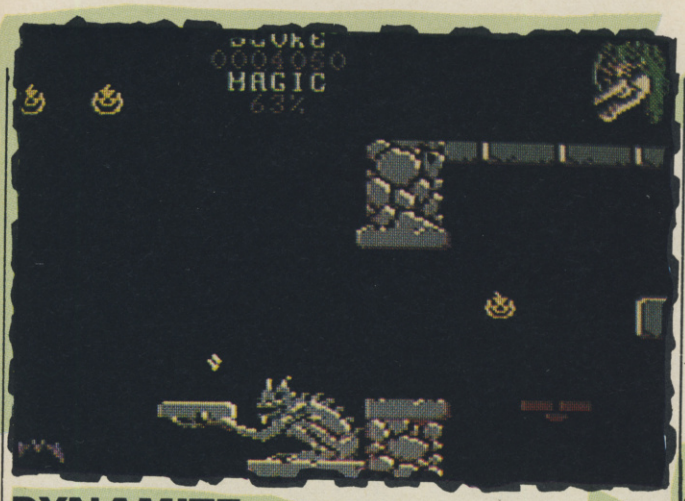

DYNAMITE DAN
Silverbird, £1.99

A platform game in the Mills and Boon vein in which the Dan of the title has to rescue his beloved from the clutches of a mad professor. The girl of Dan's dreams has been locked in a safe (it's a big safe) in the dastard's mansion and you have to hunt around its vast number of rooms for dynamite (hence the title) to blast her free.

Of course the prof, being a certified noodle, has done away with the mansion's floors and staircases, and has installed a system of platforms and cat-walks patrolled by outlandish monstrosities. Should Dan hit one of the prof's peons he loses energy which can only be replaced by collecting the food which is lying around. All in all it's not a bad little game, though graphics and sound are a bit dated now. Platforming fans should lap it up.

OVERALL 79%

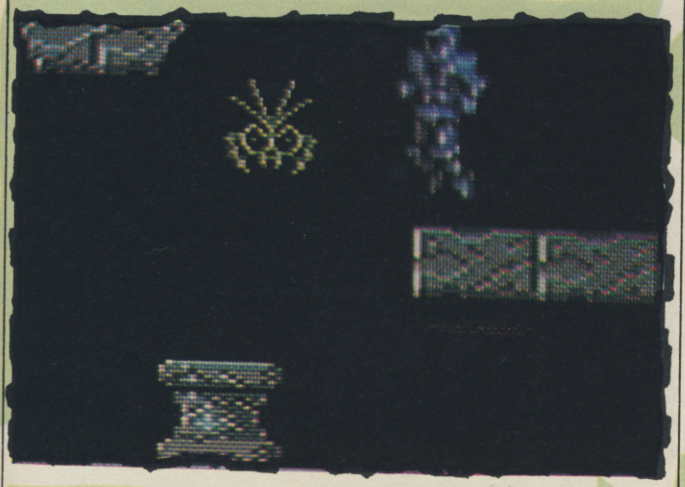

FIGHTER PILOT
Silverbird, £1.99

Originally a top-selling Spectrum flight-sim by Digital Integration, this was converted to the Commodore three years ago to some critical acclaim. The fighter which you have to pilot is an F-15 Eagle, and as you would expect, part of the game is flying into battle and destroying enemy bombers which are making large holes in your five airbases.

Options to change turbulence levels, visibility, game type and skill level make this a good simulation, but good simulations aren't usually very action-packed. The combat is hardly exciting, requiring you to spend ages sneaking up behind your foe and then riddling his bum with bullets. If he gets away first time, you're not likely to see him again before the end of the game. As I said, it's a good simulation, and as such is one for simulation buffs only.

OVERALL 60%

CAULDRON II
Silverbird, £1.99

Palace's sequel to their other bewitching game concentrates on platform action. After having taken the Pumpking's crown, and building a castle for herself, power has gone to the witch's head and she's turned all nasty-like. As a reformed pumpkin it's up to you to bounce your way around the platform-packed castle and hunt out the five ingredients of a spell which will banish the witch to an alternative shopping mall.

As before, the game's graphics and sound are very good indeed but play is hampered by a very tricky bouncy control method, which makes accurate jumping up stairs or around ghosts nigh on impossible. If you can tolerate the frustration this isn't bad for the money.

OVERALL 72%

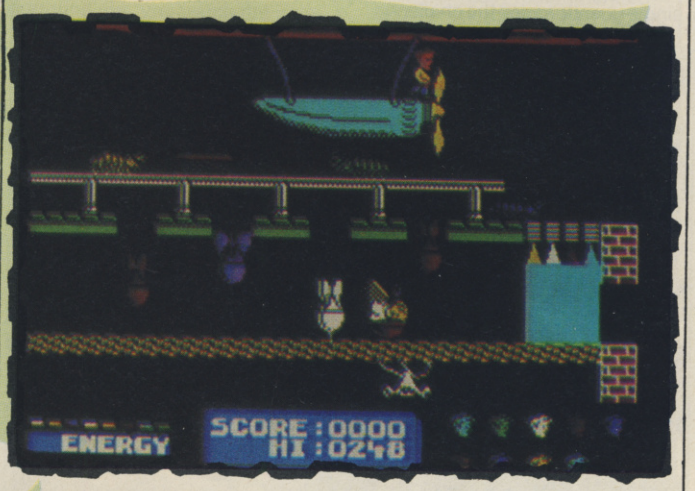

THE SACRED ARMOUR OF ANTIRIAD
Silverbird, £1.99

As top student at the school for warriors, Tal has been chosen to free his race from the alien tyrants who drove them underground many years ago. It's up to him to enter the mountain stronghold and pick up the pieces of an old armoured radiation suit, which will give him protection and the essential powers of flight which will help him in his quest. Also on Tal's shopping list is an explosive charge which would further his cause no end if he can plant it in the alien reactor room.

The game is played as a flick-screen platform game and very good it is too (though a little bit hard). Sound is up to the usual Palace standard, but the graphics are quite superb, having been drawn by a professional comic artist. Buy it!

OVERALL 91%

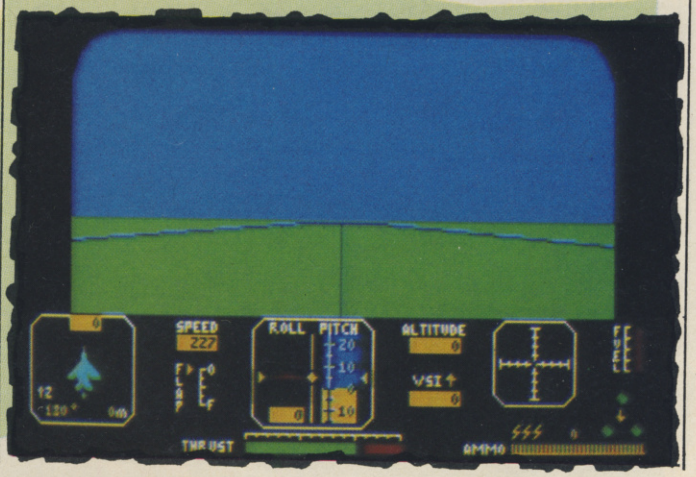

ZZAP! TEST

POWERPLAY
Players, £1.99

A trivia quiz game with a difference. Up to four people play, each having a team of four characters from Greek mythology, and answer multiple choice triv questions. As you accumulate correct answers, you can 'mutate' your characters into more powerful ones and attempt to destroy your opponents' characters by moving up to them and 'challenging'.

The first of the two to answer a single question wins the challenge and the loser's character is taken down a level. Losing too many challenges results in that character being removed from the board and when all your characters are gone, you're out of the game. This is one of the best games of its type around, and coming as it does with several question files and a question file compiler, it must be one of the best value for money.

OVERALL 92%

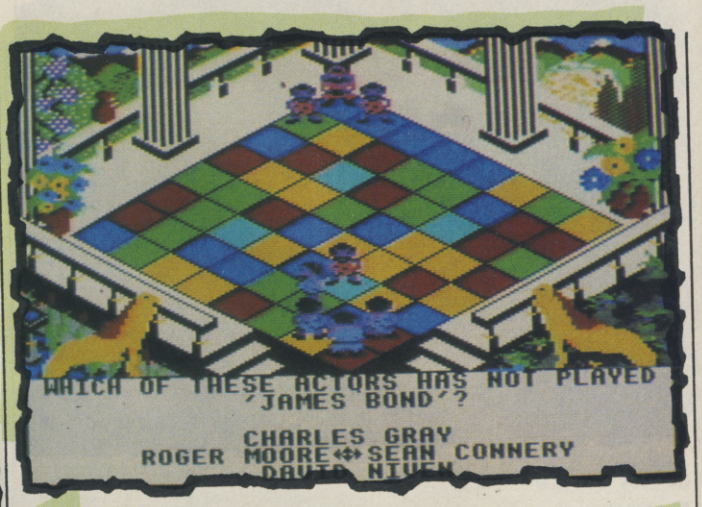

COMMANDO
Encore, £2.99

Chris Butler was given the job of converting the Capcom arcade hit, but the resulting game certainly isn't one of his best. March your grunt up the screen, taking out enemy infantrymen, machine gun nests and transports using your machine gun and a bag of grenades. At the end of each level is an enemy base which opens its gates as you approach and spills hostile soldiers all over the battlefield.

As a shoot 'em up, *Commando* is OK, but as a conversion of the arcade game it lacks a certain something . . . five levels of the original actually. The sprites flicker appallingly when there's a lot going on on-screen and even the music has to slow down. Three quid is probably just enough to pay for this.

OVERALL 49%

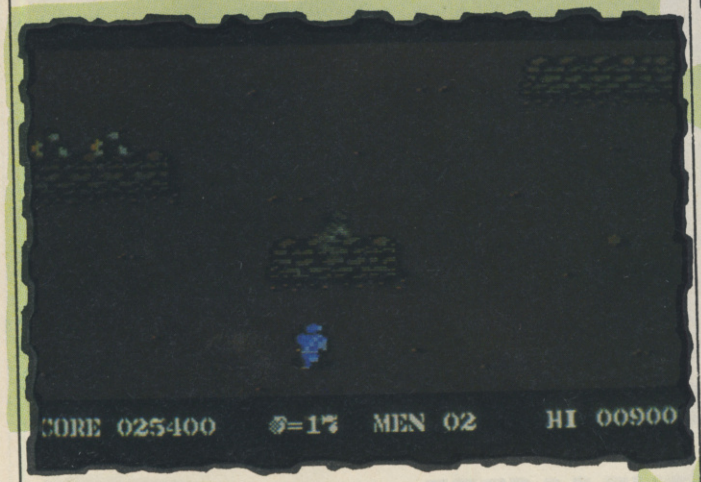

SHOCKWAY RIDER
Rack-it, £2.99

The future is a paranoid place where violence is rife. At least you don't need to move your legs when you're outside though, because the Council have just laid a system of moving pavements which convey citizens through town quickly and easily. However, the pavements are favourite haunts of muggers and other vagabonds so anyone who rides them has to be prepared for a fight.

Your objective in the game is to complete a circuit of various city districts, beating off the attentions of said miscreants with your fists and any debris you can pick up, such as bricks and spheres. As you might have gathered, it's a bit weird, but such an unusual form of digital violence makes for quite an entertaining game. Worth a look.

OVERALL 75%

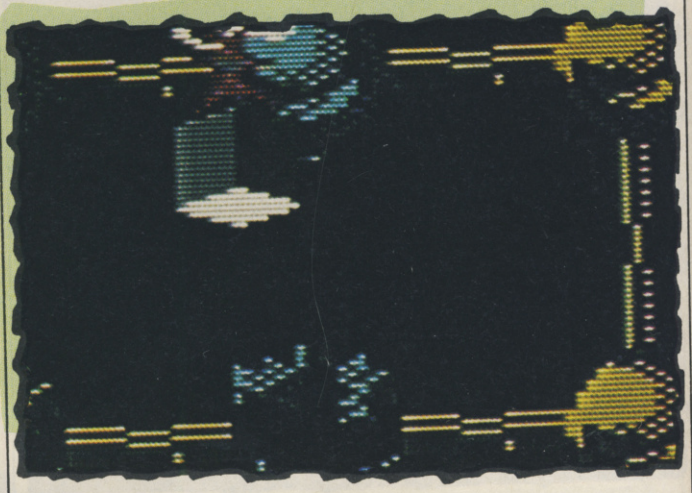

LIGHT FORCE
Rack-it, £2.99

This a pretty straight space shoot 'em up, replete with the standard Aliens Invading Terran Colonies scenario. Even so, it's got the essential shoot 'em up ingredients – pace, good graphics, a thumping soundtrack (written by none other than Rob Hubbard), and loads and loads of aliens to blast.

The only problem with the game is that there isn't an awful lot of scenery and after you've got through it once, there's not a lot of incentive to come back to it. Another example of 'Not Brilliant, But At The Price . . . ' See what I mean?

OVERALL 78%

COMBAT LYNX

Encore, £1.99

Another flight simulation, this time taking the Westland Lynx helicopter as its subject. After choosing a load of weapons to kit your Lynx out with you're launched into hilly enemy territory which is swarming with troops, and packed with gun and missile emplacements and enemy bases. This a bit of a strange simulation, because although it offers the standard 3D view of your surroundings, you watch the action from behind a helicopter sprite.

Also, instead of giving a constant view straight ahead of the Lynx, the program allows you to turn through ninety degrees before the view suddenly flips round. Quite why the programmers did things this way eludes me. It certainly doesn't add much to the slow and unexciting action. Not really recommended.

OVERALL 48%

LEADERBOARD

KIXX, £2.99

Golf,' you might think, 'What could be more boring than golf?' Ahaaaa . . . ! Ahahahahaaa!! You obviously haven't played any of Access' brilliant *Leaderboard* series. This is the original game which gives you four, eighteen-hole courses to play on, with up to three other players all playing at one of three skill levels.

The golfing action is portrayed in glorious 3D-o-vision and accurate driving, putting and pitching is all down to club selection, power of swing and strength of hook or fade. Power and shot type are set by hitting the fire button at judicious moments to halt moving force gauges. If you haven't got any of the series already, then why not? This is a perfect opportunity to get your hands on a classic sports simulation.

OVERALL 90%

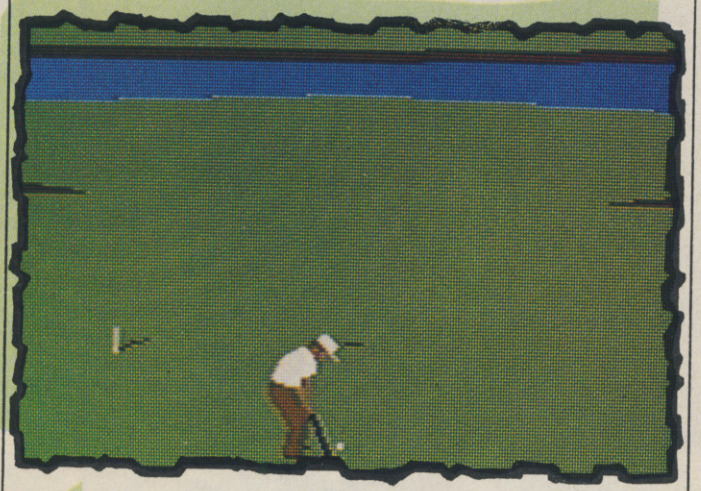

WAY OF THE TIGER

KIXX, £2.99

Who would train to be a Ninja, eh? The Man in Black in this game has to master three forms of combat to attain his destiny. In the first part of his training he has to enter the desert and use 16 unarmed combat moves to keep away enemies of supernatural strength. In the next part, our hero has to step onto a slippery pole and protect a magic lake with his Ninja staff – just like some kind of 'It's a Knockout' game (only without Stuart Hall).

Finally, it's time to enter the local temple for the all-comers Samurai chop 'em up – sword-fighting, you know? The beat 'em up action isn't too bad, but the game is marred by very ropey sprites and a really awful multiload and isn't really worthy of consideration.

OVERALL 43%

AIRWOLF

Encore, £1.99

After buying the license for the fab (I think) TV series, Elite put the super-helicopter into a strange sort of maze game. Stringfellow Hawke (the pilot) has to guide his whirly-bird into an underground labyrinth in search of five kidnapped scientists. The maze is protected by death-dealing rays and force shields which can only be neutralised by finding the corresponding control boxes on the maze walls and blasting them with your chain guns.

Airwolf is three years old now but still manages to be pretty playable, though the graphics and sound certainly look their age. Still, there are plenty of worse games going around at the same price.

OVERALL 70%

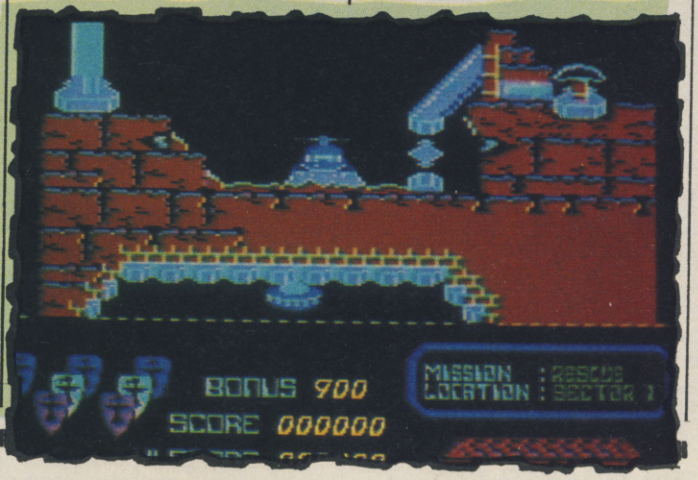

INTRODUCING THE FASTEST CRAZIEST GAME SHOW ON EARTH
REQUIRING FAST REFLEXES... NERVES OF STEEL... AND A PASSION FOR PAIN.

THE BOBBY YAZZ SHOW

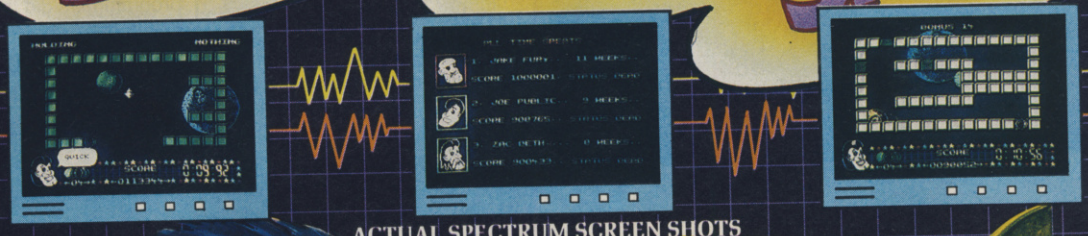

ACTUAL SPECTRUM SCREEN SHOTS

AND TO GUIDE YOU THROUGH IT HERE'S THE MAN WHO CAN...
THE HOST WITH THE MOST... THE ONE AND ONLY... BOBBY YAZZ!!!

The Bobby Yazz show is a totally addictive and excellently presented game that will bring hours of fun!!...85%...CRASH.

A Novel idea and one that I can see being copied quite a lot...C & VG.

SPECTRUM
tape £7.95

COMMODORE 64
Tape £9.95
Disc £14.95

DESTINY

COMING SOON

ATARI ST
Disc £19.95

AMIGA
Disc £19.95

IBM PC EGA/CGA
Disc £19.95

SALES AND MARKETING BY
THE BIG APPLE
A Prestwich Holdings Company

NOW AVAILABLE IN AUSTRALIA FROM Y.P.A.

© 1988 DESTINY SOFTWARE
℗ 1988 THE BIG APPLE ENTERTAINMENT CO LTD. ALL RIGHTS RESERVED. UNAUTHORISED COPYING, LENDING, OR RESALE BY ANY MEANS IS STRICTLY PROHIBITED. "DESIGNER PACKAGING" © 1988 THE BIG APPLE ENTERTAINMENT CO LTD. PAT PENDING. THE BIG APPLE ENTERTAINMENT CO LTD. PRESTWICH HOUSE, UNIT 12 BRUNSWICK INDUSTRIAL PARK, BRUNSWICK WAY, NEW SOUTHGATE, LONDON N11 1HX

Dear Santa, I would like for Christmas.....

Well, it's that time of year again. When Maff's parents dread him reading any sort of press or watching TV, because sooner or later he's bound to turn around and say, 'Cor, mum! Look at that! I wouldn't mind one of those for Christmas,' only for his mum and dad to find out that the price is £69.95 (ex-VAT and batteries not included). So I think we'd better apologise in advance for this feature, which may give some people ideas to what they want to nag for first. In these pages are just a few of the plug-ins, add-ons, extensions and arousal devices available for the Commodore 64 and Amiga machines, all revealed by our very own Dr Evans. So, guys and gals, sharpen up your biros and repeat after us 'Dear Santa . . . '

MISCELLANEOUS

CNET MODEM (COMPUNET)

If you're a regular reader of ZZAP! then you can't have failed to notice that the odd Compunet feature has graced our pages from time to time. If you'd like to take a meander through the 'net for yourself, then you'd better get hold of a *CNET modem*.

For just £39.95 you can log on and enter of world of art, music and general scrolly demos by names you may (or may not) recognise; such as Bob Stevenson, Dokk, IG, Tony Crowther, Ash and Dave and many, many more. Well, okay it's not just £39,95, you have to pay a little bit to use the 'net each time. The basic charge is £12 a quarter and a penny for every minute on the 'net. Alternatively, you can choose to pay £25 a quarter and not be charged for using the 'net at off-peak times. But you still have to take the 'phone bill into account!

ZZAP! 12 MONTH SUBSCRIPTION

Everything you need to know about the world of the C64 and Amiga for one whole year. How can you do without it? How can we do without you? Have you got £18 to spare, or £25 outside mainland UK or £38 outside Europe? If so, SEND US YOUR DOSH!

THINGS THAT PLUG IN THE BACK AND PUT THINGS ON DISK

3 SLOT MOTHERBOARD (DATEL)

Ever wished that you could plug more than one thing into your 64 at a time? Well with this doobrie from Datel you can! The board has three usable sockets which can be switched on and off at the flick of a switch. The whole thing is safely fused and has a reset switch too. As the ad says, 'Only £16.99.'

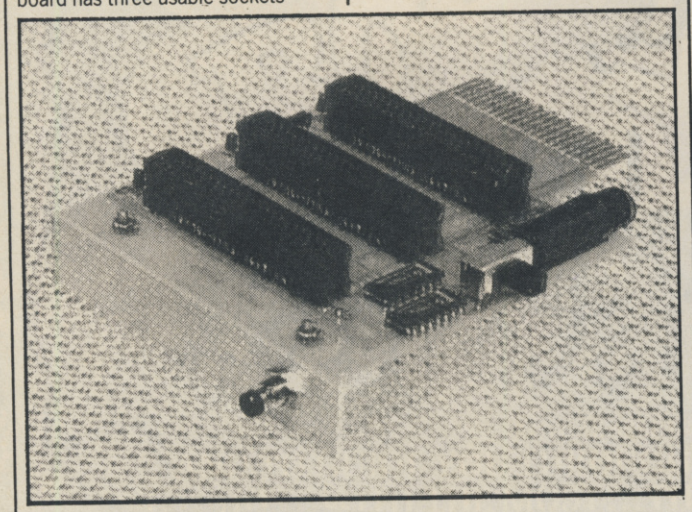

16K EPROM BOARD (DATEL)

Got any EPROMS that need mounting? (Oo-er! Thet's enough of that!) Well now you can plug in and remove EPROMS at will with this rough and tough plastic box. It even has a built in reset switch. A snip at £8.99.

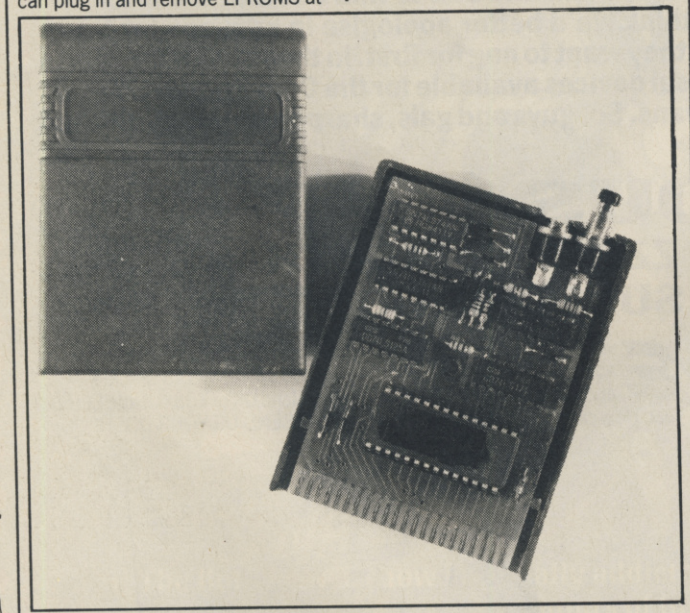

C64 RESET CARTRIDGE (DATEL)

A must for anyone who lacks the necessary dexterity with a paper clip to reset their machine and doesn't know one end of a soldering iron from the other (that could be painful actually, couldn't it? Ow!). For just £5.99 you get an expansion port reset switch set in a sturdy plastic case. The days of flying shards of exploded 64 are over! Maybe.

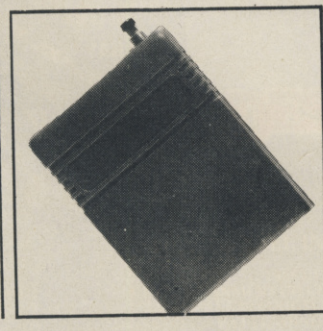

ACTION REPLAY MK IV (DATEL)

Datel's system actually does more than just put back-ups onto disk. Also included are such tricks as a sprite killer, printer dump, screen saver and a turbo which uses the superfast Warp 25 loader. All this is available for £29.99 *post free*! Cor.

For those who would like all these functions and also have the ability to hack into programs and mess around in machine code, then maybe the Mk IV Professional is for you. It has all the features of the standard Mk IV cartridge, with the addition of an extended monitor, RAM save and other useful tools. The cost of this mega cartridge is £34.99. A bit more expensive, but some may think it's worth it.

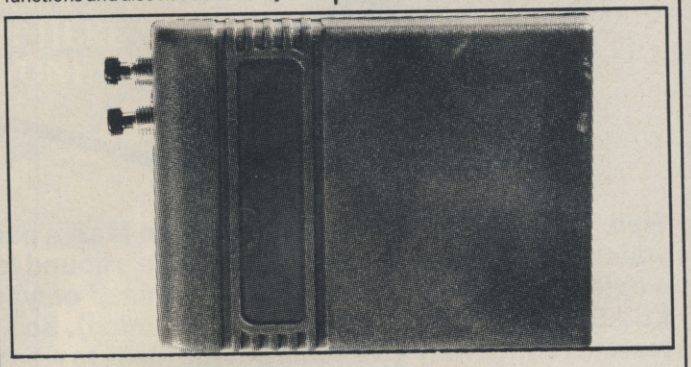

EXPERT CARTRIDGE (TRILOGIC)

Despite the cartridge itself looking like something out of an HG Wells story, Trilogic's product does prove to be a useful device. Not only does it allow you to make disk backups of programs, it also allows you to the flick of a switch to use a monitor to enter code directly into the program, enabling you to cheat at games (Ooh! The very *thought!*). Trilogic also claim that their turbo system loads even faster than Warp 25. Gosh! All for just £25.99 post free.

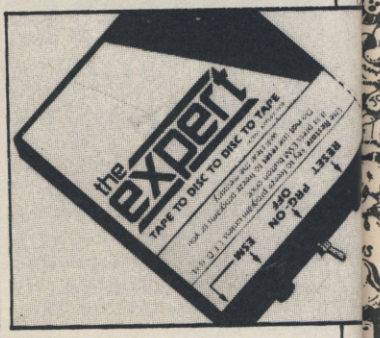

FREEZE MACHINE (EVESHAM MICROS)

This cartridge is an extension of the Freeze Frame series. Like their other backup cartridges, Freeze Machine contains two save systems; the standard save that doesn't require the cartridge to load and the Lazer save that has a faster turbo, but needs to be loaded via the cartridge. Extra functions include a built-in reset switch and a fast disk formatter. The cartridge is available from Evesham at £28.95, with an extra extra utility disk update priced at £7.95, allowing you to disk-save even more programs.

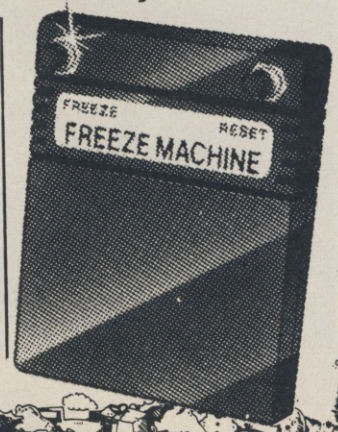

NOW YOU'VE GOT THE BACKUP CARTRIDGE, HOW ABOUT A DISK DRIVE TO SAVE TO?

OCEANIC OC-118 FOR THE C64 (EVESHAM MICROS)

The *Oceanic* is an elegant slimline drive which was previously sold as the *Excelerator plus*. When it was originally released, it was highly acclaimed due to its speed and reliability and even today it's still one of the best 64 drives available. The drive is available from Evesham for £129.95 including a free copy of the GEOS system disk or £149.95 with GEOS and Freeze Machine. Well we've got one and it doesn't go wrong very often. Only joking . . . it goes wrong all the time! Ooh, aren't I just a kidder! It never goes wrong! Ha ha ha ha ha! *Koff!*

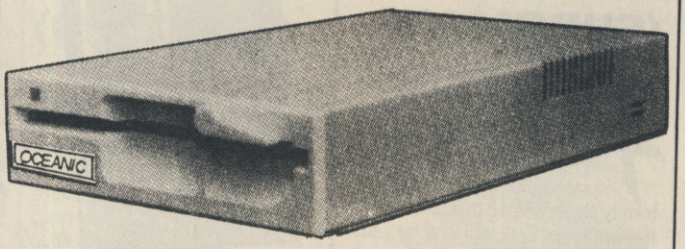

C64 BLUE CHIP DRIVE (DATEL)

Another drive that claims 'more compatibility than any other drive on the market' (they can't *all* be more compatible!). Still, if you're on the lookout for a tidy little drive that won't dent your pocket *too* heavily, then you could do worse then this for £139.99. Hold on, that is a *bit* on the dear side . . .

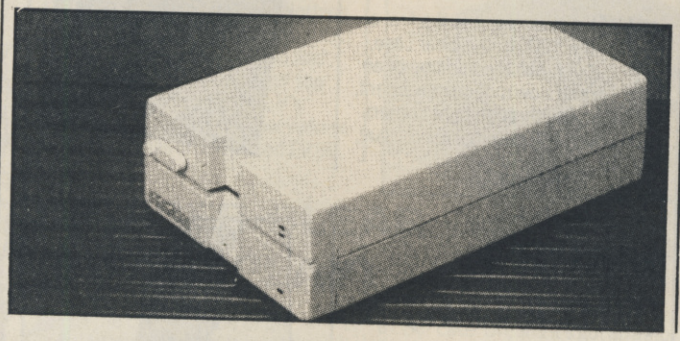

AMIGA 2ND DRIVE (EVESHAM MICROS)

As the name suggests, this is a standard external drive for the Commodore Amiga. Modelled in the standard Evesham slimline form, the drive is completely compatible with all A500 or A1000 machines with 880K capacity. A very good quality drive at the meagre price of £89.95. An absolute must for fans of Cinemaware-type double-disk programs or users of Photon Paint. I hate disk-swapping. I mean I really, *really* hate disk swapping. I really, really, *really* . . . (We get the picture – Ed).

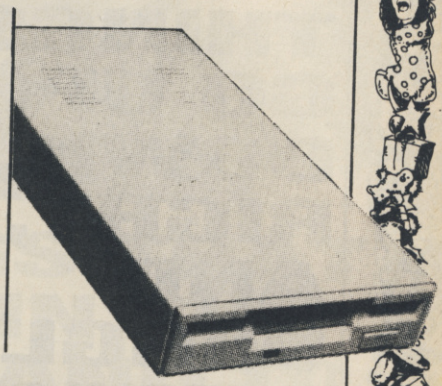

EXTERNAL 3.5'' DRIVES (DATEL)

Datel's Amiga-compatible drives are among the most attractive available, sitting very pretty by the Amiga. The unformatted capacity of one meg and the ability to chain drives together make this a very desirable little number, but priced at £99.99 (ten pounds more than Evesham's) it's worth thinking before spending. Another point of interest – why have they decided to charge more than twice the price of a single drive for a twin drive? Beats me (as the masochist said to the marriage counsellor!).

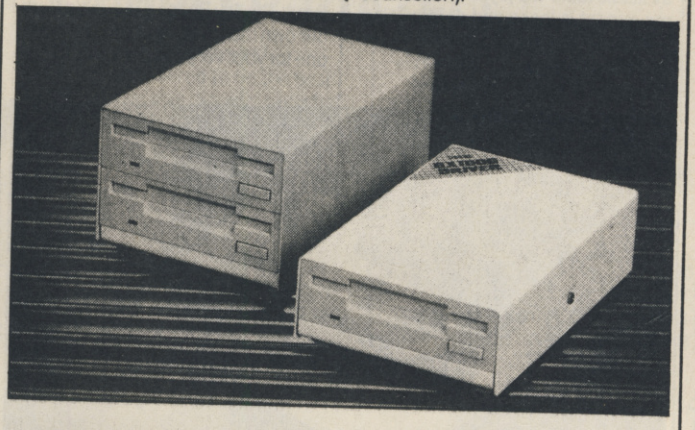

THINGS THAT THE GRAPHICS APPEAR ON

PHILLIPS CM8852 COLOUR MONITOR (EVESHAM MICROS)

This is the same as the one mentioned above, *but* it is capable of displaying at a higher resolution . . . and it costs a little more. £299 to be exact. (Well, that saved a bit of writing!)

PHILIPS CM8833 COLOUR MONITOR (EVESHAM MICROS)

A very high quality monitor for the Amiga, featuring a good quality full-colour, medium-res display, green screen option, stereo sound and switchable inputs, allowing you to switch between, for example, computer or video input. Also incorporated is a mini stereo headphone socket, so that you can listen to your games in private. We run our Amiga in the office on one of these monitors and we've found them rather good, especially at the price of £279. Not bad for such a high quality picture.

COMMODORE 1084 COLOUR MONITOR (ANY COMPUTER HARDWARE SHOP)

Commodore's *official* new full-colour, medium-resolution monitor works with both the 64 and Amiga, depending on the connections used. But don't panic, all the necessary leads for both machines are included. The monitor itself is of a remarkably high standard. In fact, all the screenshots of 64 and Amiga games in ZZAP! are taken from a 1084. Unfortunately, the sound isn't stereo, but it's still very good quality and it costs less than the Phillips monitor, usually around £249. One of the cheapest, but one of the best.

THINGS TO GO UP, DOWN, LEFT, RIGHT, FIRE AND WIGGLE-WIGGLE-WIGGLE

JOY BOARD (EUROMAX)

Although it looks slightly odd, the Euromax Joy Board is, in our, opinion the best available table-top joystick. The stick movement is loose and comfortable and allows you to react quickly to the on-screen action. The auto-fire's really good too *and* the rate is adjustable. Not content with making a really good joystick, Euromax have bunged on a pair of paddles, for use in programs that need an analogue input. The Joy Board is available from our own mail order and you can have one for your very own for just £19.95!

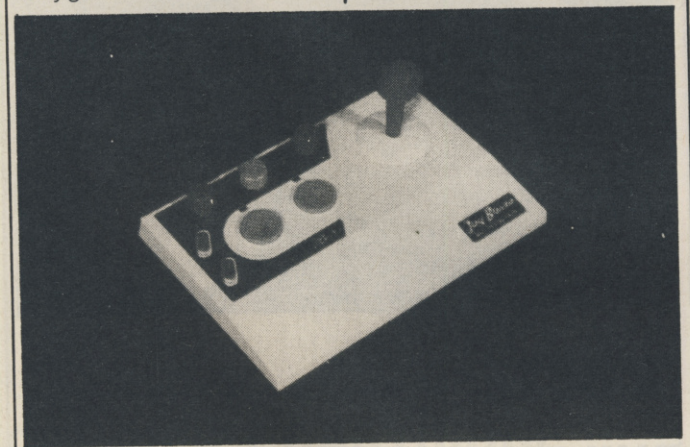

TERMINATOR (SUPER SOFT)

Some of you will probably have already seen this stick lurking in software stores. If you had then you wouldn't forget it, seeing as it looks like a hand grenade! The stick itself is mounted on top, near the pin, while the fire button is the grenade clip. A trendy enough idea to make a grenade-shaped stick to give a *hard* look, but the stick itself is very uncomfortable to operate. The stick is too small, the button gives very little feedback and it starts to feel heavy after a while. Still, if you feel you must have one then they cost £10.95 'from good dealers everywhere, folks!'

COMPETITION PRO 5000 (EUROMAX/DYNAMICS)

This black and red stick nas become quite a classic in its time, being used in many a gamer's home. The 5000 is still an excellent joystick, having a marvellous feel suitable for most (if not all) types of games. The price currently stands at £14.95, and the stick can be found on sale all over the place, including branches of Boots and Argos. But if that's not enough . . .

COMPETITION PRO 5000 – CLEAR (EUROMAX/DYNAMICS)

The 5000 Clear has all the great feel and strength of the standard 5000, but with a trendy clear case, so that you can see the workings. Cool, eh? And for just one quid extra. Speaking of extra . . .

COMPETITION PRO EXTRA (EUROMAX/DYNAMICS)

This stick also has the feel of the 5000 and a clear case, *but* it has the addition of an auto-fire and slow motion movement, for squeezing through tight corners (yuk! Sounds disgusting!). To you guv, £16.49.

MACH I (CHEETAH)

Cheetah, one of the bigger joystick companies, are renowned for their 'pistol grip' type joysticks, and the MACH I is another one of the type. The stick itself is nothing to shout about, being the standard upright, top-firebutton, autofire sort, but it is quite cheap at just £10.95. Check it out.

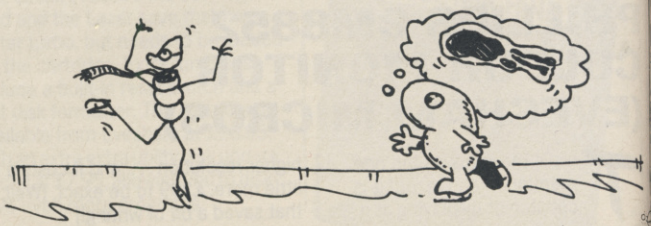

CHALLENGER (CHEETAH)

Another 'grip' joystick which is budget in every sense of the word. The stick doesn't feel in the least bit robust and handles rather poorly. In fact I don't think it would last five minutes of DT's Olympic Challenge! As it's only £4.95, only those with a serious lack of money should indulge.

125 SPECIAL (CHEETAH)

This special edition joystick has all the normal functions of this type of controller, such as trigger button and auto-fire, with the addition of a rotating grip control and four definable fire buttons. The extra functions are accessed by the use of a second joystick port, which is fair enough if people start writing programs to utilise these functions. Still at £12.99 . . . it costs money (eh?).

STAR FIGHTER (CHEETAH)

Well, here we have (surprise, surprise) another 'pistol grip' joystick. Cheetah obviously consider this their premium joystick judging by the £14.95 price tag. The stick look a bit like the Gorf and Tron controllers in the arcades and . . . it's quite nice, actually. Keep a look out for it.

CRUISER (POWERPLAY)

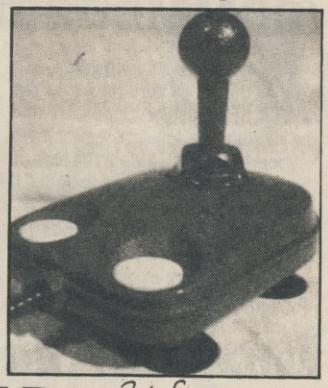

A tried and tested ZZAP! favourite, the Cruiser. Ours has stood up to mad reviewers thrashing about on it for quite a while and is still wearing well. The adjustable sensitivity collar is a good idea and allows you to set the stiffness (k-wooar, k-wooar! Nothing wrong with my stiffness!) of the stick. The general feel is very good and makes the Cruiser one of our top joystick recommendations. It's available in good stores everywhere or from our mail order, priced £9.99.

CRUISER CLEAR (POWERPLAY)

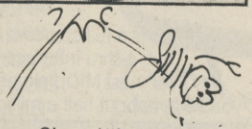

The clear version of the Cruiser has all the qualities of the standard cruiser set in a clear case. Oh, and it's got an auto-fire too. All this for just £12.99. What more could you ask?

SPEEDKING (KONIX)

After people got over the initial response that this joystick received, ie 'What the hell *is* it?' the Speedking went on to do rather well. The stick is primarily for people who don't like to play with a joystick on the desk, as the Speedking can only be hand-held. The grip is comfortable and the stick has a good tactile feedback, but the shaft could have been a bit longer. The Speedking is widely available for just £11.99 or £10.99 if you order it from ZZAP! (plug, plug).

NAVIGATOR (KONIX)

Another innovative stick design from Konix, the Navigator resembles a Star Trek phaser. Again the device is comfortable to hold, but the stick is even shorter than the Speedking, making it a bit fiddly. Still it's nice enough for £14.99.

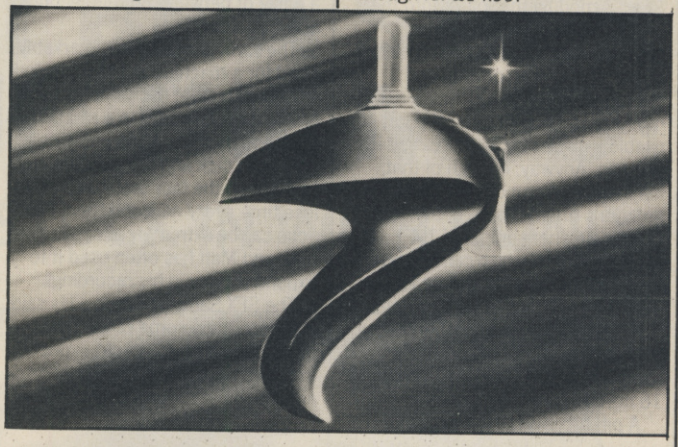

THINGS THAT PLUG IN THE BACK AND TO AN AMP AND MAKE LOADS OF NOISE

C64 DIGITAL SOUND SAMPLER (DATEL)

Datel's 64 sampler is considered to be the best available. So let's see what we've actually got here:

Sample between 1 second and 2 and a half seconds at 30 kH

Set trigger between instant or manual

Full sample and loop editor

3D and standard flat waveform plot, including live input display

Disc users can split sounds to use in Com-Drum editor

Record sounds with echo and delay and overdub onto previous samples

Live effects such as echo, delay and reverb

Realtime 40-note sequencer, remembers last 40-notes played

MIDI compatible on channel 0

The Datel sampler has as good quality and more options than any other 64 sampler. Despite the numerous functions, it's a doddle to use and at £49.99 it's a must. Also, if you want to turn it into a 3-channel drum machine, a piece of software is available from Datel at just £9.99. Blimey!

SFX SOUND SAMPLER (COMMODORE)

Commodore's own sampler comes in a sleek, dark gray module that plugs into the 64's expansion port. It comes supplied with leads to connect its output to a stereo or amp and a microphone. However, the mike isn't really good enough quality to get usable samples so avoid using it if you can. Anyway, enough of that, here's what it can do. The basic functions on offer are:

A single shot sample of 1.4 seconds length, which can be played forwards, backwards and/or looped over the keyboard at various speeds

A 'Quatro' sample which splits the max length into four separately sampled parts to use in a one-track 16 note sequence

A pitch converter which can raise or lower the tone of the input

An echo chamber which can give a delay of between 80 milliseconds and 2 seconds

The sample quality is remarkably good for a machine at the price and if used with care, the samples can sound quite effective in a recording. The sequencer isn't too great, being only one track and non-tunable, not to mention the fact that it seems to lose time every now and then. The echo can be extremely effective if set right and Maff has often used it to expand sounds in his recordings

The SFX Sampler, when all is said and done, gets some of the best quality samples you could expect from the 64 and at the price of around £60 it's worth searching out.

AMIGA AUDIO DIGITISER (TRILOGIC)

Trilogic's foray into the sampler market comes in the form of their low-price Amiga digitiser. Housed in a case about the size of a TV modulator and supplied with input leads, the digitiser is designed to work with most available commercial software, such as Audiomaster, Prosound and Perfect Sound. The digitiser is just the thing for Amiga owners (with the relevant software) who want to dabble with sampled sound at a relatively low price and the price is ... £24.99 (wow).

AMIGA PRO SAMPLER STUDIO (DATEL)

Datel's Amiga digitiser product is of a very polished standard. Contained in the usual brown Datel box and with some very attractive software, the sampler looks very impressive. This is what you get for your money:

Adjustable trigger/sample rate

Full hi-res sample editing with zoom function for accurate edits

Realtime level and frequency displays

Saves in IFF format, a standard used by many software packages

3D 'Fairlight' type sample display

Sequencer software includes 2 and 3 note chords over 5 octaves, 4 track sequencer with up to 9999 events, adjustable beat and tempo and a built in mixer

The sampler itself is superb and the software looks like an on screen mixing desk with sliders, buttons, windows and LED displays. The price of the sampler and software is £69.99. Even now Maff is searching for his cheque-book.

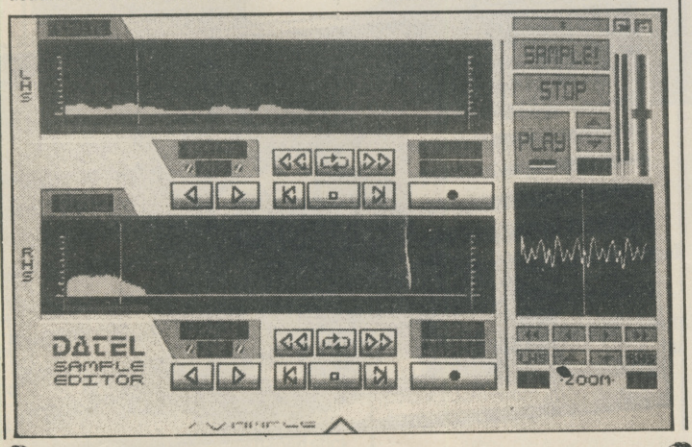

SOME USEFUL CONTACTS FOR THESE BITS 'N' PIECES

COMPUNET, Unit 26 Sheriton Business Centre, Wadsworth Road, Perrivale, Middx, UB6 7JB

LOAD IT, 35 Stretton Road, Shirly, Solihull, W Mids, B90 2RX

DATEL ELECTRONICS LTD., Fenton Industrial Estate, Govan Road, Fenton, Stoke On Trent. Tel: 0782 744707

TRILOGIC, Unit 1, 253 New Works Road, Bradford, BD12 0QP. Tel: 0274 691115

EVESHAM MICROS LTD., 63 Bridge Street, Evesham, Worcs, WR11 4SF. Tel: 0386 765500

EUROMAX ELECTRONICS LTD., Bessingby Industrial Estate, Bridlington, N Humbs, YO16 4SJ. Tel: 0262 601006/602541

KONIX, Unit 35, Rassau Industrial Estate, Ebbw Vale, Gwent NP3 5SD. Tel: 0495 35010

DYNAMICS MARKETING LTD., Coin House, New Coin Street, Royton, Oldham, Lancs, OL2 6JZ. Tel: 061 626 7222

CHEETAH MARKETING LTD., Norbury House, Norbury Road, Fairwater, Cardiff, CF5 3AS. Tel: 0222 555525

SFX FM SOUND EXPANDER (COMMODORE)

Another module for the C64, this looks very similar to the SFX sampler. Supplied with the module is a full-size, five octave keyboard which plugs into the side of the module. The software included gives you a bundle of FM sounds, a set of rhythms and some demo tunes.

The sounds are excellent, sounding like a machine from a much higher price range. Maff uses one to record from and says the sounds are 'Well good'. Particular favourites are Strings, Synth 1, Synth 3, Cosmic Wow, Alien and Raindrops. However the last three are only available on the disk version. Aw! When last seen around, the system was going for about £60 last time anyone here heard. Get hold of one if you can!

MIDIMASTER (DATEL)

This is a full standard 1-in, 3-out, 1-thru interface suitable for most MIDI linkups (unless you've got about half a million quids worth of rack-mount gear). A good bargain for Amiga-owning MIDI users at £34.99.

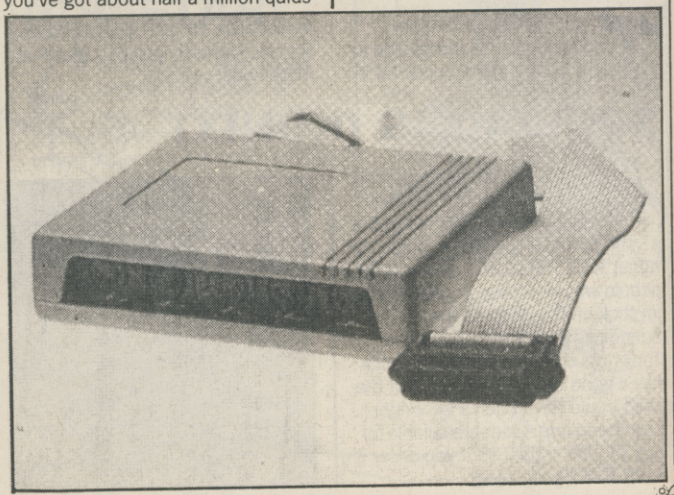

ZZAP! COMP

DON'T BE A STICK IN THE MUD!

GET STUCK IN WITH KONIX!

'Yea verily, on Christmas morning, those children with bright pink faces leapt out unto their stockings and tore them asunder to discover what Santa, also known as Claus, had concealed therein. Out tumbled purple pyjamas, Flintstones underpants and, yea (to their amazement), sensible woollen socks. And the children of that land began to weep. They had written in their letters, nay it was written on their very faces, that what they really desired, one and all, was a brand new Konix joystick. With this instrument of joy, their Christmas holidays would have been bathed in light, their monitors gleaming with high scores. Alas, their aunties and uncles had been blind to the writing on the wall.

And at that time the land was struck with a barrenness and a veritable lack of fun. Cassettes languished in their boxes and disks were never loaded long. In sooth, all Christmas cheer had gone.

So the men from Konix noticed this, and, truly, they were struck by sadness. As they played with their company 'sticks they gathered together and agreed to share their joy. Having travelled long to the tower of the legendary ZZAP! lads and girly, they put forward a simple plan. Up to 20 readers bold and bright enough to solve three mighty riddles before December 12th should become the owner of one of the coveted Konix joysticks.

Ten first-prize winners should receive the accolade of the company's newest Navigator 'sticks (a veritable feat of sleek and spritely engineering). Those five blessed with the honour of second prize would be presented with the Konix Predator 'stick and five runners-up would receive, absolutely free of charge, a Konix Megablaster joystick.

And this is how the riddle ran:

konix

1 Which famous navigator discovered America?
a: Vasco da Gama
b: Christopher Columbus
c: Marco Polo

2 Who played the lead role in the feature film *Predator*?
a: Arnold Schwarzenegger
b: Sylvester Stallone
c: Paul Glancey

3 Which of these Megablasting games was written by Cyberdyne Systems?
a: Delta
b: Nemesis
c: Armalyte

And the gamesplayers of the land were instructed to write the answers to these mammoth questions on the back of a postcard making sure to include their name and address, and send them to:

STICK WITH KONIX COMP,
ZZAP! TOWERS, PO BOX 10,
LUDLOW, SHROPSHIRE, SY8 1DB

As long as everyone sent their entries in before December 12th (Maff's birthday), the passing of Christmas as a damp squib was prevented and the men from Konix rejoiced.

Amen.

ZZAP! COMP

Oooh! What a cool dude you are (shoo wap, shoo wap). When everyone else is sitting around their Christmas trees singing carols and giving each other cutey-little-green-men-in-champagne-glass Yuletide cards (shoo wap, shoo wap), you're still out there, roaming those little dark places under your armpits . . . er, no . . . I mean those little dark places in deepest space.

Yep (shoo wap, shoo wap), a man called Brad Zoom knows exactly what a man called Brad Zoom's gotta do. I mean, honey, when you're the star of the up and coming *Better Dead Than Alien* (C64 version, smart arse!), you gotta live up to your reputation. It's a hard, dark world out there, and you're a hard, dark, hairy man. While everyone else is getting tipsy on sherry-soaked plum pie, you're gettin' high blasting hell out of those mega-armoured alien nerds. Who cares about mince pies when you can make mincemeat right here in the cool, dark sky? (Well I do, for a start – Ed.)

Now as every cool dude knows (shoo wap, shoo wap), if you wanna be cool you gotta have the proper clothes. Right? Absolutely, yes sirree. So what is the correct gear if you want to be a mega-hard blasting hero with a pretty good shoot 'em up to your name? Well, it helps if you have a lot of hair. If you haven't got any, cover your legs in lemon juice and give 'em a shave – you might not get any hair but you'll certainly be brave (hey, a poem). But more important even than a big wodge of body fuzz (shoo wap, shoo wap) is the right shirt. Forget about your favourite Postman Pat sweatshirt and go for the equipment that counts. What is it? A *Better Dead Than Alien* T-shirt, of course (boop boopy wap).

Want one, huh? S'pose you want a copy of the game as well (shoo wap, shoo wap)? Well, those incredibly hard and hip guys at Electra have agreed to cough up 10 T-shirts and 10 copies of the computer game to be given as prizes to the best drawings of aliens 10 clever readers dream up. And as if that isn't enough 10 more runners up are going to get a T-shirt each, as well (gasp, wowee, well blow me down with a megablasting alien shoot 'em up!). Neat? It will be if you remember that these aliens have to look prett-y damn mean, sonny. I mean, you'd rather be dead than one of these guys.

OK, so you've got your picture and you've given yourself a hell of a fright. What next? Put your drawing in an envelope and send it (along with your name and address) *before December 12* to:

ELECTRA'S MONSTROUS COMP,
ZZAP! TOWERS, PO BOX 10,
LUDLOW, SHROPSHIRE,
SY8 1DB

Shoo wap, shoo wap.

TECHNICAL DEVELOPMENTS

THE EXPERT BACKUP CARTRIDGE

- **Most Advanced backup cartridge in the world.**
- **Unlike all other backup systems the expert uses Ram, therefore the backup software loads into the cartridge, because of this the Expert is always on top of the latest protection methods.**
- **Comes with the latest 3.2R software.**
- **Undetectable by software!**
- **Backs up ALL your games!**

BACKING UP: No matter how the game was loaded, it will copy from tape/tape, tape/disk, disk/disk, disk/tape. All backups saved in one single file. Cartridge not needed for reloading.
COMPACTOR: Save minimum 3 games per disk side. The expert compacts games making them smaller in length thus enabling faster reload & more games on disk or tape!
FAST LOADERS: Disk fastloader "BOOT" uses no disk space! Loads backups in average 25 seconds. Tape backups reloading takes less than 2 mins!
ROCKET LOADER: Fastest disk loader available. Loads backups in an average 6 SECONDS. Thats at least 25 times faster!
MACHINE CODE MONITOR: Best machine code monitor available. Intelligent hardware hides the monitor making it invisible & impossible to detect. Use it to learn machine code, a hackers dream due to it revealing any part of memory. Includes all usual monitor commands & more! Add poke/cheats from magazines.
PRINTOUT: Print out your machine code listings or even your favourite hires or multi-colour screens. Works on all CBM compatible printers.
SPRITE EDITOR & CUSTOMISER: Change all the sprites in a game, customise them with the free easy to use sprite editor.
EXPERT EXPRESS: Turns the Expert into a dedicated fast loading cartridge. It even loads programs over 200 blocks.
CHEAP UPGRADES: You'll never need to send the expert back. Rival products must be sent away for upgrading often costing as much as the product itself. With the expert, watch our advert for the latest software version & send off £3.99 for the disk or tape & instructions!
RAVE REVIEWS: Don't just take our word for it.....
"The expert is the best possible buy" (Your CBM Aug'88)
"Highly recommended" (C.C.I. JUNE 88)
"The expert cannot be beaten" (Your CBM Aug'88)
COMPATIBLE: Works on ALL 64's, 128's & all CBM type disk drives/datasettes.
OTHER FEATURES: Integral reset cartridge, auto infinate lives finder, auto-fire enabler, joystick port swapper, fast disk formatters, Hires screen displayer, Easifreeze etc!
The expert speaks for itself even proven by reviews to better Action Replay Mk4! Try it out you won't be dissapointed.
Please specify disk or tape when ordering.

Only £29.99

'64 DOCTOR

- **Professional diagnostic cartridge for the 64/64C.**
- **Simply plugs into computer.**
- **Very easy to use. No user knowledge required.**
- **Rigourous tests identifies & shows up all faults.**
- **Visually test keyboard, joystick port, serial port, cassette port all chips and more!**
- **Complete with instructions. No more to buy!**
- **A must for any 64 owner.**

Only £22.99

TAPE HEAD ALIGNER V2

- **Quick and easy way to align heads.**
- **Stops many loading problems arising.**
- **Works on all CBM type datasettes and all C64, 64C, 128 computers.**
- **Aligns datasettes to industry standards.**

Hundreds sold. Why? This is the best for its price so forget more expensive imitators.
This kit enables accurate alignment to industry standards by using the digital alignment tape. Now includes special high speed loading program which makes sure you've aligned your heads correctly and still tape includes free head cleaner, screwdriver & comprehensive instructions.
If demagnetizer & solution is also required add £2 extra.

Only £6.99

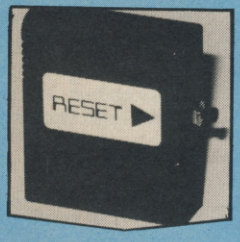

UNSTOPPABLE RESET CARTRIDGE Mk2

- **100% guaranteed to reset EVERY 64 game even those not yet available!**
- **Fits into cartridge port.**
- **New circuitry makes it IMPOSSIBLE to detect, defeating ALL protection methods.**
- **Protected against damaging your computer (unlike others!).**
- **Works on all C64, 64C, 128.**
- **Quite simply the best availble and comes with instructions.**
- **Add pokes, cheats etc from 64 mags.**

Owners of Unstoppable Reset cartridge send cartridge plus £2 for new version.

Only £5.99

★ ★ ★ BARGAIN BOX ★ ★ ★

100% CBM 64 compatible datasette	£23.99
Repairable C64/64C power supply	£23.99
2 way aerial splitters	£1.99
Competition pro 5000 joystick	£12.99

PROTECTIVE DUST COVERS

- **Smart top quality computer covers.**
- **Protect your computer from dust & grime.**
- **Coated with anti-static inhibiter.**
- **Fully tear proof, water resistant, washable, ironable & will never crack fade or shrink!**

DUST COVER PRICES:

CBM 64	£5.99	Amiga A2000	£14.99
CBM 64C	£5.99	Atari 520stfm	£9.99
CBM +4	£6.99	Atari 520stm	£9.99
CBM 128	£8.99	Atari 520st colour	£11.99
CBM 128D	£9.99	Atari 1040st	£14.99
C2N Datasette	£4.99	1901	£9.99
Datasette	£4.99	1084	£9.99
1541	£7.99	1701	£9.99
1570	£7.99	MPS 801	£7.99
1571	£8.99	MPS 803	£7.99
Amiga A500	£9.99	GP 100	£7.99
Amiga A1000	£10.99	Star LC10	£7.99

DISK DRIVE DOCTOR

- **Reveals mechanical faults.**
- **Corrects alignment, back-stop & motor speed settings.**
- **Checks head movement for wear & friction.**
- **Cures disk drive loading problems.**

The full kit comprises of master program on tape, digital diagnosis disk, screwdriver & instructions.
Please specify 1541, 1541c or 1570 when ordering.....

Only £18.99

TAPE/TAPE BACKUP BOARD

- **The ultimate tape duplicator.**
- **No controlling software needed.**
- **Backs up ALL tape games, even multi-loads!**
- **Copies programs whilst loading them.**
- **IMPOSSIBLE to detect. Defeats all protection methods!**
- **Works on 64, 64C, 128, VIC 20, PET.**
- **Requires access to two CBM type datasettes.**
- **100% successful.**

Very easy to use, press play on one datasettes & play + record on the second datasette. Digital circuitry reshapes the program producing as good as if not a better copy than the original. Backs up every known game available. Now known as the best product of its type.

Only £8.99

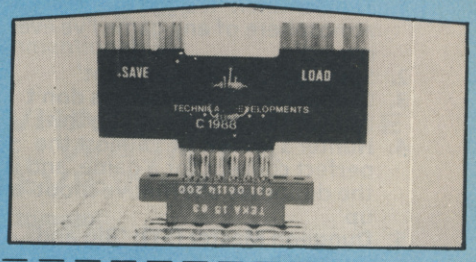

PLEASE USE BLOCK CAPITALS

Technical Developments
Dept. 6, 17 West View,
East Bowling, Bradford,
West Yorkshire,
England BD4 7ER.

How to order...
All prices include VAT and Free postage (UK only)
Payment by:- cash, cheque/postal orders made payable to:- "Technical Developments"

Overseas ordering...
Payment:- Sterling only please.
Postage charge if not stated
Europe £2.00 Outside Europe £3.00

TITLE Mr/Mrs/Miss INITIAL: ..... SURNAME: .....
ADDRESS: .....
.....
..... POST CODE .....

QTY	ITEM	PRICE
TOTAL INC. POSTAGE (Free for UK)	£	

Tel (0274) 734678 — lines open 9am - 6pm Monday to Friday only. Dealer, govt and school orders welcome.

Oh no! It's them!!

Just who are those multi-faceted multitasking maniacs murmuring monthly moronicisms? What *is* Paul's favourite fish – and why? What was Maff's most embarrassing moment? What kind of operation did Kati suffer to look like that? And is Gordon *really* fat? If you, seeker of universal knowledge, scan the next four pages, you will discover truths therein enclosed that verily shall shake the earth's nether regions a lot.

Gordon 'lumpfish' Houghton

name: Gordon Leslie Houghton
born: 15-11-65 (Monday)
height: 5'7" and a bit extra (with my platforms on)
weight: 8,000,000st. No – only kidding: it's really 83st 4lb.

GAMES

1. **The Sentinel:** 'It's got the best atmosphere of any game I've ever played'
2. **Spindizzy:** 'Simply brilliant'
3. **Dropzone:** 'Shoot 'em ups don't come more addictive than this'
4. **Hunter's Moon:** 'It's almost the perfect concept for a game, and is the definitive alternative shoot 'em up'
5. **Dungeon Master (ST):** 'Big and bouncy'

MUSIC

Rush: 'The first group I ever really liked'
Phillip Glass: 'good furniture music – and it just goes on and on'
The Smiths (and Morrissey): 'the only music I know that makes me feel depressed and elated at the same time'
The Cocteau Twins: 'ditto'

TV

Any sports programme 'except for horse racing'
The Good Life 'I literally split my sides and have to go to the hospital'
Bullseye 'Jim Bowen is a genius'
Soaps 'of any kind'
The Storyteller 'was superb'
Postman Pat 'and his black-and-white cat'

FILMS

1. **Koyaanisqatsi:** 'it's like an old trout: big and smelly, but with plenty of maggots'
2. **Manhattan:** 'I like Woody Allen *a lot*'
3. **Alien:** 'a brill 'n' fab atmosphere'
4. **Apocalypse Now:** 'hip and cool (man)'
5. **The Meaning of Life:** 'er . . . '

FOOD

'**Pizzas** are fab, and so is **cheese fondue**. I'd probably swim t'Channel wi' 'ands tied up and grett big weights on t'foooot for some **chocolate**.'

FAVOURITE PERSON

'If it was a toss up between **Jim Bowen, Tarby and Morrissey**, I'd have to go for **John Noakes**.'

FAVOURITE COMEDIAN

Steve Wright: 'he's hatstand'

SEVERE DISLIKES

'Insects, soft Hula Hoops, dead sheep with bloated stomachs, smelly socks, vomit behind fridges, urine stains, Terry Scott, crusty scabs, old fish, getting up in the morning, luncheonmeat, onions, contagious diseases.'

BOOKS

Stephen King 'is good'
James Herbert 'is good'
Roald Dahl 'is good'
Frank Herbert 'is good'
Kliban cartoons 'are amazing'

AMBITIONS

'To bE a enjun driiVur liik mi dad'
'To grow up (ie, to be taller)'
'To bear children and eat more fruit'
'To drop plastic fish from a very tall building'

MOST EMBARRASSING MOMENT

'Life'

WHAT I WOULD BE IF I WASN'T A REVIEWER

'Unemployed, happy, dead, free, a man called Dennis, a eliphunt, older, a teapot.'

FAVOURITE FRUIT

Bananas: 'they're so real without being pretentious; ironic without being cynical; so yellow and curved – and great dancers, too.'

FAVOURITE FISH

'Undoubtedly, the **trout**. Brilliantly designed and executed – and they'll last you a lifetime. Especially good with chips.'

Kati 'cuckoo' Hamza

name: Katharina Samara Gamal Hamza
born: 26-04-65 (honest)
height: a bit taller than Gordon (measured with a extra long ruler)
weight: not a lot

GAMES

1. **Tetris:** 'more addictive than a game of darts'
2. **Jinxter:** 'best adventure ever – yet'
3. **Jack Attack:** 'cute and cuddly – just like me'
4. **Dropzone:** 'beat them pods down into the ground'
5. **Buggy Boy:** 'a lot cooler than your average racing game – and froody too'

MUSIC

Suzanne Vega: 'because she sang in the Albert Hall without any backing at all'
Peter Gabriel: 'Genesis was a lot better with him in it'
Kate Bush: 'she just keeps on doing her own thing – and she's a vegetarian '
This Mortal Coil: 'weird'

TV

The Singing Detective: 'for some reason Mary Whitehouse didn't like it'
King Rollo: 'I like his dog'
Blind Date ''cos it's really tacky'
Little House on the Prairie 'so corny I always cry'
Anything with Miss Marple in it: 'she's meant to be so clever, it's unreal'
Network 7: 'Blue Peter for grown-ups'

FILMS

1. **The Draughtsman's Contract:** 'really pretentious – I don't understand what it's on about'
2. **Kiss Of The Spiderwoman:** 'ouch'
3. **The Dark Crystal:** 'the Muppets make good'
4. **Some Like It Hot:** 'brill'

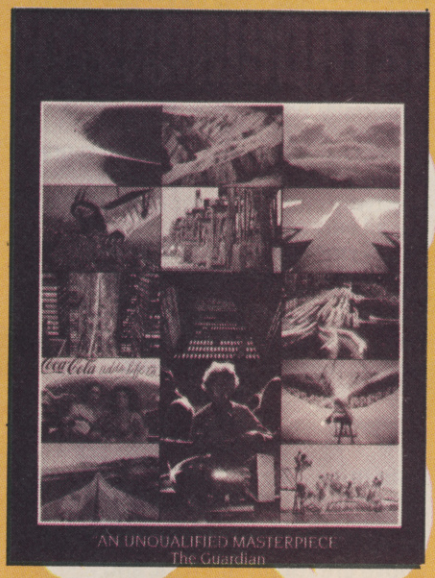

5. **Koyaanisqatsi:** 'you can watch it over and over again'

FOOD

'Spaghetti, all kinds of pasta, nothing with meat in it, peaches, apples, cheesecake, strawberries, fudge cake, candy floss and Mississippi Mud Pie'

FAVOURITE PERSON

'Judith Chalmers . . . no – actually . . . my mum'

FAVOURITE COMEDIAN

Steve Wright: 'the office pet'

SEVERE DISLIKES

'Bastards, racists, chauvinists, luke-warm milk, mould, smelly toilets, nuclear power, meat, worms, slugs, flying and Margaret Thatcher'

BOOKS

Fat books by **Iris Murdoch** and **Margaret Drabble** – books to eat crisps to. Anything set in Africa, India or somewhere hot. **Winnie-the-Pooh**, **Charlie and the Chocolate Factory** and **Asterix** books – Obelix is brill. In fact, isn't he our editor at the moment . . . ?

AMBITIONS

'To go for a whole weekend without getting a spot, to find a decent flat, to wash my car, to eat spaghetti without getting it all over my shirt, to become rich and famous, go to New York and spend lots of money'

MOST EMBARRASSING MOMENT

'Unmentionable'

WHAT I WOULD BE IF I WASN'T A REVIEWER

'A tomato'

FAVOURITE FRUIT

Peach: 'you can only eat it with friends: they don't mind if the juice running down your face makes you look like a pillock'

FAVOURITE FISH

Prawns: 'they remind me of Paul'

Paul 'Biffa Bacon' Glancey

name: Paul Christopher Glancey
born: yes, funnily enough, on May 12th 1969
height: 5'9"
weight: wild horses couldn't drag that out of me . . . but an enraged editor could . . . 7st precisely

GAMES

1. **Dungeon Master (on the ST):** 'totally captivating and the implementation of every single feature is just perfect'
2. **16-bit Elite:** 'the blend of arcade and strategy action is flawless. I think so, anyway'
3. **Starglider 2 (on the Amiga):** 'the game I always wanted to design (almost)'

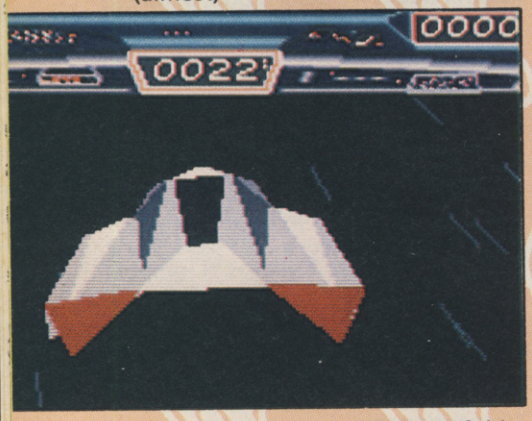

4. **Wizball:** '16-bit conversions of this brilliantly original and addictive game don't come close to the playability of the 64 version'
5. **Road Blasters (in the arcades):** 'brilliant – I once played it for four hours on a wet day in Whitley Bay'

MUSIC

Delta: 'all the tunes are fabulous'
Bionic Commando: 'technically excellent and very catchy'
Wizball: 'again, all the tunes are brilliant, but the high score entry music is particularly funky'
Miami Vice title tune: 'beautifully ethereal (can I say that?)'
The whole Bookends album by Simon & Garfunkel: 'it appeals to my naive romantic ideals (ahem)'
Just about anything by Jean Michel Jarre: 'all his music is very evocative and relaxing'
Bach: 'I don't know what it is about Bach. I just find his music appealing (especially Toccata and Fugue in D Minor – can you dig it?)'
SKY: 'Toccata, Hotta, Carrilon, Skylark, Fool on the Hill, A Girl in Winter, Westway and The Great Balloon Race are all very soothing'
First Gymnopedie by Erik Satie: 'possible the most restful piece of music ever'
Suzanne Vega: 'very poetic'
Tracy Chapman: 'her powerful voice is perfect for such potent lyrics'

TV

Bugs Bunny, Tom and Jerry and Droopy cartoons: 'anything can happen in cartoons so there are no restrictions on imagination or sense of humour. The above are totally anarchic and brilliantly funny'
MASH 'very human humour'

FILMS

1. **The Star Wars trilogy:** 'exhilarating'
2. **Any Woody Allen film:** 'incredibly silly, but very funny'
3. **Any Marx Brothers film:** 'all hilarious'
4. **Roxanne:** 'Steve Martin is a brilliant comedian'
5. **Dragnet:** 'Dan Ayckroyd is quite brilliant as Joe Friday'

FOOD

'**Bacon sandwiches** with a mug of tea (brown sauce optional) – the perfect meal. **McCoy's crisps (beef flavour)** – can I have boxful please, KP? **Turkish Delight** – I just wish Fry's would make the bars a bit bigger'

FAVOURITE PERSON

'Anyone who's ever made me laugh'

FAVOURITE COMEDIAN

Woody Allen: 'He's just the funniest person on the face of this planet'

SEVERE DISLIKES

'Lager Lads, Beer Boys and Loud Crowds, sizeist comments, faggots and graby, nuts of any kind and fish. Being barely able to hear the person on the other end of an important telephone call, *That's My Dog* and *Love Me, Love Me not* – it's debatable which of these quiz games is the more thoroughly banal'

BOOKS

'*The Earthsea Trilogy* by Ursula K LeGuin – the only fantasy novels (apart from those by J.R.R. Tolkien) which have been able to hold my attention long enough for me to finish them. Any Douglas Adams book – very clever and very witty. *Without Feathers* by Woody Allen – I envy him his imagination and totally off-the-wall sense of humour'

AMBITIONS

'To be a train driver or an astronaut (or both). To be able to eat a whole 9" ham and mushroom pizza'

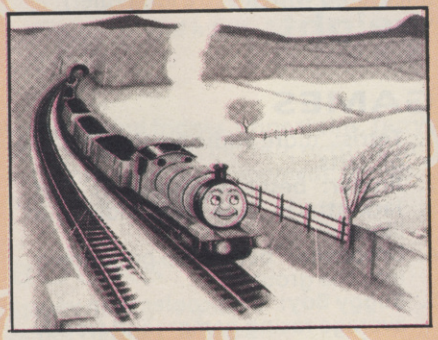

MOST EMBARRASSING MOMENT

'Too many to list'

WHAT I WOULD BE IF I WASN'T A REVIEWER

'A lot better off psychologically'

FAVOURITE FRUIT

'**Banana** – even the word is gorgeous (and apparently they're full of potassium: tops on my list of favourite chemical elements)'

FAVOURITE FISH

'Hate them all – you can tell from the look in their eyes that they're just asking for trouble'

Matthew 'Dangerous' Evans

name: Matthew ('Maff') Paul Evans
born: Early in the morning of 12 December, 1968
height: 5'8"
weight: 10 stones – give or take a couple of pounds

GAMES

1. **Starglider 2 (Amiga):** 'visually incredible, highly playable and . . . and . . . well, it's just better than anything else I've seen *ever*'
2. **Marble Madness (arcade):** 'a totally mental experience – I wonder what happened to all the old machines?'
3. **Wizball (64):** 'dead strange, dead original and dead good ('nuff said?)'

4. **Shoot 'em up Construction Kit:** 'lets my imagination run wild(ish) . . . where's the Amiga version?'
5. **StarRay (Amiga):** 'STARRAY . . . *GO!* . . . well, you had to be there.

GAME MUSIC

StarRay: 'powerhouse music with plenty of guts. Really good.'
Parallax: 'some of the bass chords sound really passionate, and the first time I heard it the hair on the back of my neck stood on end!'
Delta (in game music): 'very dreamy: reminds me of the risky business soundtrack'
I,Ball: 'It's actually a note-for-note rip off of two Cabaret Voltaire tracks'
Fusion: 'a bit like early Human League'

'REAL' MUSIC

Cabaret Voltaire: 'electronics, tapes and film as an art form. Music will never be the same again.'
Front 242: 'make Public Enemy look like a bunch of girls. The best band around at the moment.'
I Start Counting: 'probably the best band on Mute Records and one of the best electronic bands ever.'
Son of Sam: 'very strong and sometimes sinister music.'
Depeche Mode: 'they just keep getting better and better.'

Fields of the Nephilim: 'guitar music at its best. The 'Nephs conjour up strange images of cowboys and demons.'
Win: 'the music from the McEwans Lager advert with the people rolling boulders around is *You've Got The Power*, one of their tracks.'
Skinny Puppy: 'music in the same mould as *Front 242*, but leaning towards the more vicious side.'

TV

Red Dwarf 'the sense of humour is so simple, it's brilliant – really funny stuff'
Miami Vice 'just the atmosphere gives it the edge over other Cop-soaps'
Auf Wiedersehen Pet 'doesn't everyone?'
Cartoons 'I'm just a big kid really'

FILMS

1. **Blade Runner:** 'visuals, sound, music and dialogue go together to make a truly awesome experience'
2. **Robocop:** 'an Action Man film without the Rambo 'meathead' factor'
3. **The Thing (John Carpenter version):** 'horror as it should be made'
4. **Paris, Texas:** 'Harry Dean Stanton can do *no* wrong!'
5. **Hellraiser:** 'Didn't the Cenobites look just *evil*?'

FOOD

'Chilli con carne – with loads of hot toast *YUM!*
Curry – any sort except prawns (eeeergh!)
Bacon Butties – with brown sauce. Just the thing to keep you going through the day'
Wimpy Half-Pounders – just big enough (hur! hur!)
Scotch Eggs – really nice things and they go great with chips'

FAVOURITE PERSON

'Adrian Sherwood – the greatest producer this side of that side (eh?). The man responsible for a lot of my favourite records.'

FAVOURITE COMEDIAN

Robin Williams: 'He's just the funniest person on the face of this planet'

SEVERE DISLIKES

'Stock, Aitken and Waterman – create such awful records that they should be shot
Maggie Thatcher – Atilla the Hun in drag
Banal comedy shows – *Terry and June* and that sort of thing
Snakes – *yeeeeergh!* Horrible, *horrible* things!

BOOKS

Stephen King: 'a bit horrible but still really good'
Clive Barker: 'Just goes to show that even though Stephen King doesn't live in England, Britons can do it as well'
HP Lovecraft: 'rather disturbing, with monsters so horrible you just couldn't put them on film'
B Kliban: 'humour doesn't come more hatstand'

AMBITIONS

'To get a record deal and own my own recording studio – but at the moment I can't even afford a decent synth!'

MOST EMBARRASSING MOMENT

'Waking up one morning with a hangover and being told by my friends what I'd done the night before. I prayed that they were lying!'

WHAT I WOULD BE IF I WASN'T A REVIEWER

'Unable to act as mental as I do and get away with it (not to mention get paid for it!)'

FAVOURITE FRUIT

'Cherries – I could eat them by the ton'

FAVOURITE FISH

'Half past six . . . *aaargh!*

BEYOND THE NIGHTMARE OF DELTA . . .

THALAMUS

DELTA

ARMALYTE

by Cyberdyne Systems

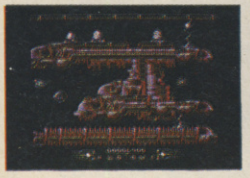

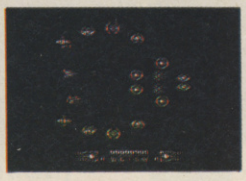

Two freedom fighters lost in eight sections of a deadly galaxy are a lone force, their own control and determination are the only things standing between them and oblivion.

Featuring eight levels of frantic shoot 'em up game play with stunning and original graphics, animation and superlative music and sound FX – it's an eye and ear shattering experience!

CBM 64/128 Cassette: £9.99
Diskette: £12.99 Coming soon for the ATARI ST and AMIGA

"Eight beautifully defined horizontally-scrolling levels . . . it's a mega-game". ZZAP!

Thalamus, 1 Saturn House, Calleva Park, Aldermaston, Berkshire RG7 4QW ☎(07356) 77261

Don't miss out on Gold Rush II

. . . or you'll hate yourself. On four specially selected copies of ARMALYTE is a secret code – if your copy of Armalyte has the 'gold' code you've won a fabulous Eye Of The Storm plasma globe. Four 'Yellow' coded copies could win you a super prize too!

Compumart

A Great Deal More For a Good Deal Less!

Free FAST DELIVERY

(Monitor not included)

CREDIT TERMS AVAILABLE

FREE ONLY from Compumart!
Hi-Tech black ash finish computer desk manufactured from highest quality materials and craftsmanship with useful easy-glide drawer. Flat packed for simple home assembly
WORTH £46
When you purchase the Amiga A500 Superpack ONLY from Compumart

AMIGA A500 SUPERPACK

Buy this terrific Amiga pack now and you get an A500 with 1 meg. drive, 4096 Colours, Stereo Sound, Mouse, Manuals, Operation System Disks, Speech Synthesis, and Multi Tasking and ONLY FROM COMPUMART . . .

Free PHOTON PAINT WORTH £69.95
Free T.V. MODULATOR WORTH £24.95
Free MOUSE MAT WORTH £5.95

Only **£399**

Phone for other great Amiga deals !

PRINTERS

From as little as £159.85 and...

FREE A FREE STARTER PACK with EVERY PRINTER
Only from Compumart
- 1000 sheets listing paper
- 1 EXTRA printer ribbon
- Printer interface cable (ST/Amiga/PC-please state type)

WORTH OVER £30

CREDIT TERMS AVAILABLE

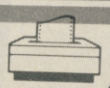

		CITIZEN 120D	PANASONIC KX-P1081	CITIZEN LSP 100	AMSTRAD DMP 3250	PANASONIC KX-P1092	AMSTRAD LQ 5000
PRINT	9 Pin	●	●	●	●	●	
HEAD	24 Pin						●
COLUMN	80 Col.	●	●	●	●	●	
WIDTH	132 Col.						●
PAPER	Friction	●	●	●	●	●	●
FEED	Tractor	●	●	●	●	●	●
PRINTER SPEED	Draft cps	120	120	175	160	160	288
	NLQ cps	25	28	30	40	35	96
INTERNAL BUFFER		4K	1K	4K	2K	1K	8K
OUR PRICE		£159.85	£175.95	£182.85	£217.35	£263.35	£428.95

BLANK DISKS

Why buy unlabelled disks when you can have Commodore branded quality at prices like these ! ! !

NEW

5.25" SS/DD 48TPI	5.25" DS/DD 48TPI
£7.95	£9.95
5.25" DS/HD MAX 1.6 MB	3.5" DS 135TPI
£15.95	£17.95

Commodore
The Original Diskette
Higher Quality, Lower Price

SAVE 20%

FREE
For a LIMITED PERIOD ONLY
Buy 4 boxes of any one type of disk and get a fifth box **ABSOLUTELY FREE ! ! !**
e.g. Buy 4 boxes of 3.5" DS Disks and receive another box of 3.5" DS Disks FREE OF CHARGE ! ! !
SAVE £17.95

SUNDRIES - For Your AMIGA

LISTING PAPER
2000 sheets 11" x 9½", 60gsm. **£14.95**

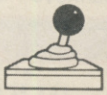

JOYSTICKS
The new 'Microblaster' joystick from REPLAY, *order today and Take Control* **£12.95**

MOUSE MATS
High quality Mouse Mats **£5.95**

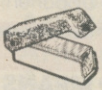

DISK STORAGE
MD 70L Lockable 3½" disk storage box, holds up to 70 disks. **£12.95**

WITH 2 FREE 3½" DISKS

24HR ORDER HOTLINE (0509) 610444

Access VISA

Superb Service

- Usually same day despatch on most items
- FREE, next working day delivery on all hardware, allow 2-5 days for other items
- Large stocks for immediate despatch
- FAST, efficient service

Great Guarantees

- If any item proves to have a manufacturing fault within 30 days we will replace free of charge or refund in full
- After 30 days and within the warranty period, we will repair at our expense

Better Back-up

- Friendly advice and after sales support
- Any problems quickly resolved to your complete satisfaction
- Special offers to existing customers We aim to please . . . and usually do!

All prices inclusive of VAT

Prices/delivery subject to availability and only applicable to UK mainland, N. Ireland and BFPO's. E&OE
Compumart are licensed credit brokers. Simply ask for written details.

Compumart
A Great Deal More, For a Good Deal Less

COMPUMART LTD
FREEPOST (ZAP)
LOUGHBOROUGH
LEICS LE11 0BR
TEL: 0509 610444
FAX: 0509 610235

BY FAIR MEANS OR FOUL

PRIZE COMPETITION
Can you become The World Champion?

AMSTRAD CPC

A Fair Punch

BBC MICRO

The Ref Sees a Foul Move

COMMODORE 64

Opponents Facing Up

SPECTRUM

A Foul Move

BECOME THE WORLD CHAMPION — BY FAIR MEANS OR FOUL

A realistic boxing simulation. You can even cheat... if the ref's not looking!

You're behind on points and time is running out. The ref looks half asleep. A quick head butt and a sly punch below the belt and your opponent is toppling over. But as he falls, his knee strikes you a paralysing blow. "Foul" shouts the crowd, and your opponent is disqualified.

You've won, but in the next championship contest you meet a boxer who knows more dirty tricks than you. It needs skill and cunning, lightning responses and deadly strategy. Have you got what it takes to become the World Champion — By Fair Means or Foul?

FAIR AND FOUL MOVES

Fair Moves	Foul Moves
Head Punch	Head Butt
Body Blow	Knee
Upper Cut	Groin Punch
Duck Punch	Kick

COMMODORE 64/128 ● SPECTRUM ● AMSTRAD CPC 464/664/6128
BBC MICRO B/B+/MASTER/MASTER COMPACT ● ACORN ELECTRON

Cassette:	£7.95	Spectrum
Cassette:	£9.95	C64, Amstrad, BBC, Electron
5¼" Disc:	£11.95	C64, BBC
3½" Disc:	£12.95	Spectrum
3½" Disc:	£14.95	Amstrad, BBC Master Compact

SUPERIOR SOFTWARE Limited

Alligata

Please make all cheques payable to "Superior Software Ltd."

Access VISA

24 HOUR TELEPHONE ANSWERING SERVICE FOR ORDERS

OUR GUARANTEE

- All mail orders are despatched within 24 hours by first-class post.
- Postage and packing is free.
- Faulty cassettes and discs will be replaced immediately.

(This does not affect your statutory rights)

Dept. BF4, Regent House, Skinner Lane, Leeds LS7 1AX. Telephone: (0532) 459453.

THE ZZAP! DEFINITIVE TIPS INDEX

If you've ever wanted to know the cheat mode in *Cybernoid*, how to get past the final dragon in *The Eidolon*, or even how to find your way around Targ, fret not – help is at hand. No, we're not going to tell you how to do it here, since we've told you already – many issues ago, in fact. This little section will help you find just where those tips lie – more than that, they'll tell you what kind of tips they are. Grovelling thanks must go to the readers who sent them in and to previous ZZAP! Tips bods for selecting them from the mounds we receive every month – not forgetting our office compiler, Dave Peters, who went through every back issue to bring you this list.

How do you use it? It couldn't be simpler: just look up the game, identify the letter from the four listed below, and read off the Issue number next to the letter. It's so easy even our own PG can understand it. So, if you seek the location of any hint, tip, listing, map, poke or cheat for any game from Issues 1-43, read on . . .

THE KEY

M = MAP

Well – this speaks for itself, doesn't it? If you can't quite figure out just where to go next, check out the index to see if *your* game has been mapped by one of ZZAP!'s many fab 'n' triff cool 'n' froody tipster dudes. (End of Coolspeak).

L = LISTING OR POKE

Listings are a resetter's bane – but for those of you without those handy little red knobs, they'll do fine and dandy, mister. For those of you *with* a swollen mega-cartridge or two, or even a humble home-made version (see Paul's mega tips in Issue 41), this letter also denotes those ever-so-handy POKEs (knowharra mean, guv, etc). Either way, you'll find just about everything you want from infinite Matt Trakkers to altered soundtracks.

T = TIPS AND HINTS

This is the kind of help we like – it requires no effort from anyone – except for reading what some kind Tipster-person has sent in. Like our very own Paul the bacon-loving tipster, these clues are short and satisfying – and could reveal truths about the nature of life itself!

C = CHEAT MODE

Our favourite. Hold down a few random keys or type in a name on the highscore table and you can complete the game, no messing. Simple as that. Look – what more do you want? Get on with the index, will you?

NUMBERS

4th & Inches T38
180° T29
720° infinite time, tickets and money, L35
1942 infinite lives L21, L31, T31
1943 infinite lives L41
1985 more lives L17, L18, L31

A

Ace T27
Ace II T31
Action Biker more lives L9 and L31, L15
Action Force L35
Agent X2 T35
Airwolf M3, T3
Aliens M24, M26, infinite ammunition and stamina L31, T26
Alleykat L22, L29, T21
Anarchy L33, L37
Ancipital infinite lives L4, L26 and L31, infinite cippies L26, T4
Andy Capp M37, T37
Ankh M31, T31
Antiriad M20
Apollo 18 L41
Aquanaut sprite collisions L4
Arabian Nights remove nasties L7
Arcade Classics L33
Arcana infinite lives L31, more energy, time, L19
Arc of Yesod infinite lives L15 and L31, T12
Arkanoid more lives L25
Ark Pandora M17, T15
Armageddon Man music L41
Army Moves Part II L27, T27
Asterix and the Magic Cauldron infinite lives L20, L28
Athena M34, infinite energy L35
Attack of the Mutant Camels infinite lives C2 and L31, infinite ships L26
ATV Simulator music L41
Auf Wiedersehen Monty infinite lives L31, more lives T41, sound effects L31, T27, T28, C43, T43

Auto Duel T31
Automania infinite lives L13
Avenger M23, infinite energy L25, T22

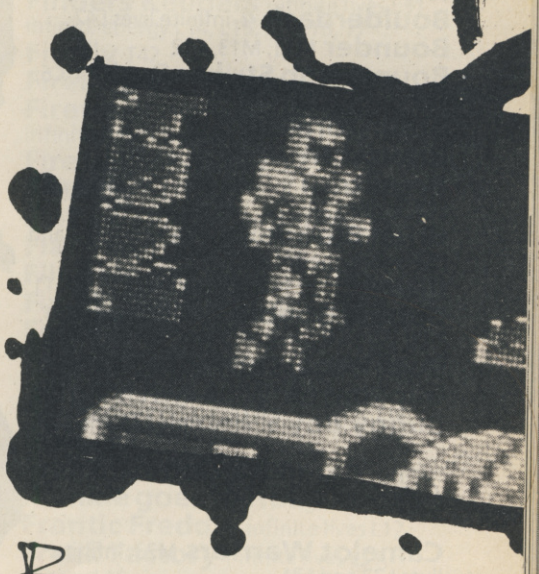

B

Back to Reality infinite lives L24, L31 and L33
Back to the Future T20
Ball Blasta L43

Ballblazer T11, T32
Bangkok Knights infinite time L36
Barbarian L29, L33, L39
Barbarian – Psygnosis C43
Bard's Tale M41, T41
Barry McGuigan's Boxing T11
Batalyx infinite lives L31, invincibility and more time L16
Battle Through Time indestructible ship L40
Beach Head C2, T9
Beyond the Forbidden Forest L24, L27, T18
Beyond The Ice Palace L43
Big Mac more lives L14 and L31
Bionic Commando M41, infinite lives and time L42, C43
Black Hawk infinite lives L31, L37, T4
Black Lamp infinite lives and energy L39
Black Magic M32
Black Thunder invincibility L12
Blackwyche infinite energy L10, infinite energy L42
Blagger C2
Blue Max infinite lives L31, more fuel and bombs L24
BMX T22
BMX Kids L41
BMX Racers infinite lives L31, easier access through obstacles L12
BMX Simulator infinite lives L31, L22, L24, L37
Bobby Bearing M26, L24
Bomb Jack infinite lives L31, L16, L30, T14, T20
Bomb Jack II more lives L26 and L31, infinite energy L25, L31
Bombo infinite lives L18, T18
Bonecruncher T42
Booty C2, C4
Bored of the Rings T19
Boulderdash remove nasties L9, L7, T6
Boulderdash 4 infinite lives L42
Bounder M11, M13, C12
Bounty Bob Strikes Back T4, C6, T19
Brainstorm L42
Bravestarr infinite time L38
Breakthru infinite lives L31, more cars L23, music L24, T22, T23, music L41
Brian Bloodaxe infinite lives L9 and L31, more energy L9
Bruce Lee M42, infinite lives L15, C1, T1
Bubble Bobble infinite credits L34, T33
Buck Rogers infinite lives L12 and L31
Bug Blaster infinite lives L19 and L31
Buggy Boy infinite time L35 and L36

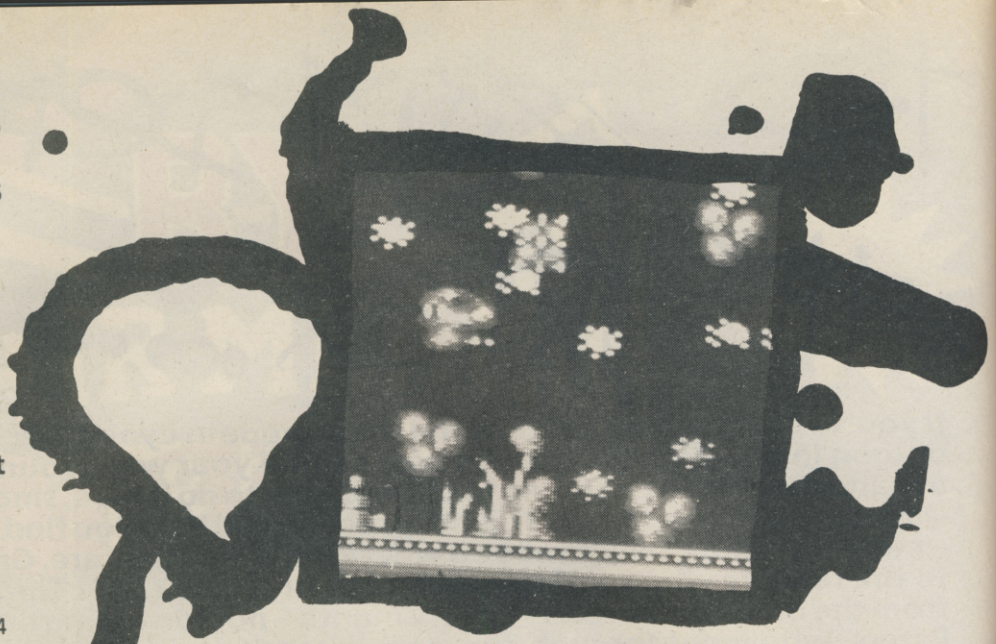

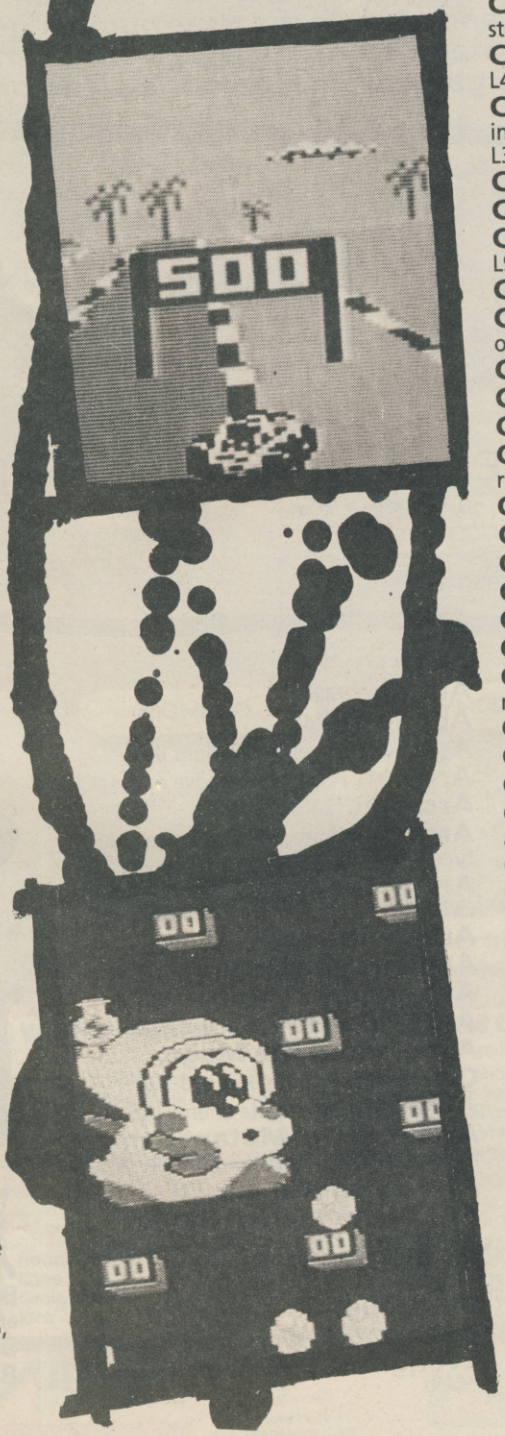

C

Camelot Warriors M23, infinite lives L23 and L31
Cataball infinite lives and infinite time L33
Cauldron immunity to nasties L18, T7
Cauldron II M16, more pumpkins L16, L18, T18
Cavelon infinite lives L31
Caverns of Eriban infinite lives L31
Caverns of Sillach infinite lives L31, stops sprite collision detection L13
Centurions infinite energy L40 and L42
Challenge of the Gobots infinite lives L31, infinite supply of Gobots L33
Chameleon T24
Championship Wrestling T24
Chiller infinite lives L31, infinite energy, L9, L17
Chimera M13, sound effects L14, T13
China Miner more lives L6 and L31, cut out sprite collisions L5, L2, C2
Cholo L26, T28
Chubby Gristle L43
Chuckie Egg more lives L17 and L31
Chuckie Egg II infinite lives L31, remove sprites L26, T30
Circus Circus T4
Clean Up Service infinite lives L41
Cobra infinite lives L23
Code Hunter infinite lives L41
Combat School music L41
Comic Bakery infinite lives L31
Commando infinite lives L11 and L31, music L41, turbocharged infantryman L42
Confuzion L7
Con-Quest T25, T27
Cosmi T1
Cosmic Causeway infinite time L35 and L37
Cosmonaut infinite lives L33
Crazy Comets infinite lives L41, more lives L14 and L31, music L15, infinite spaceships L36, T10
Crazy Kong C1, T1
Crystal Castles T22
Curse of Sherwood M28, infinite lives L31
Cybernoid M38, T39
Cybertron infinite lives L31
Cyborg T28
Cylu infinite lives L31, infinite fuel L9

D

Daley Thompson's Decathlon C2, T4
Dambusters L18, T18
Dan Dare M20, M37, T20

Dan Dare 2 infinite lives and energy L42
Dandy infinite energy L25
Dante's Inferno M23
Dare Devil Dennis II infinite lives L31, L12
Dark Side M42, T42, L43
David's Midnight Magic T2
Death Star Interceptor infinite lives L42
Deathwake T17
Deathwish III infinite energy L31
Deep Strike infinite ammo and bombs L40, infinite ammo and bombers L42
Defender T1
Defender of the Crown more soldiers L35 and L37
Deflektor infinite energy L37
Deliverance infinite lives L31, infinite Bobs and Jims L33
Delta infinite lives L41, infinite spaceships L31, sound effects L31, L26, L33, music L41, M43
Denarius infinite lives L31, L37
Dig Dug more lives L14
Donkey Kong L33
Doomdark's Revenge M14, C33
Double, The T37
Draconus M41, infinite lives L41, music L41, C43, T43
Dragon's Lair infinite lives L20, T18, L26
Dragon's Lair II M24, music L41
Driller M36, M37, infinite shields and energy L37, T37, T39, music L41
Dropzone infinite lives L31, L5, L6, T5
Druid M21, infinite lives L31, remove meanies L22, L23, T21
Duet infinite energy and firepower L27
Dynamite Dan M10, infinite lives L31

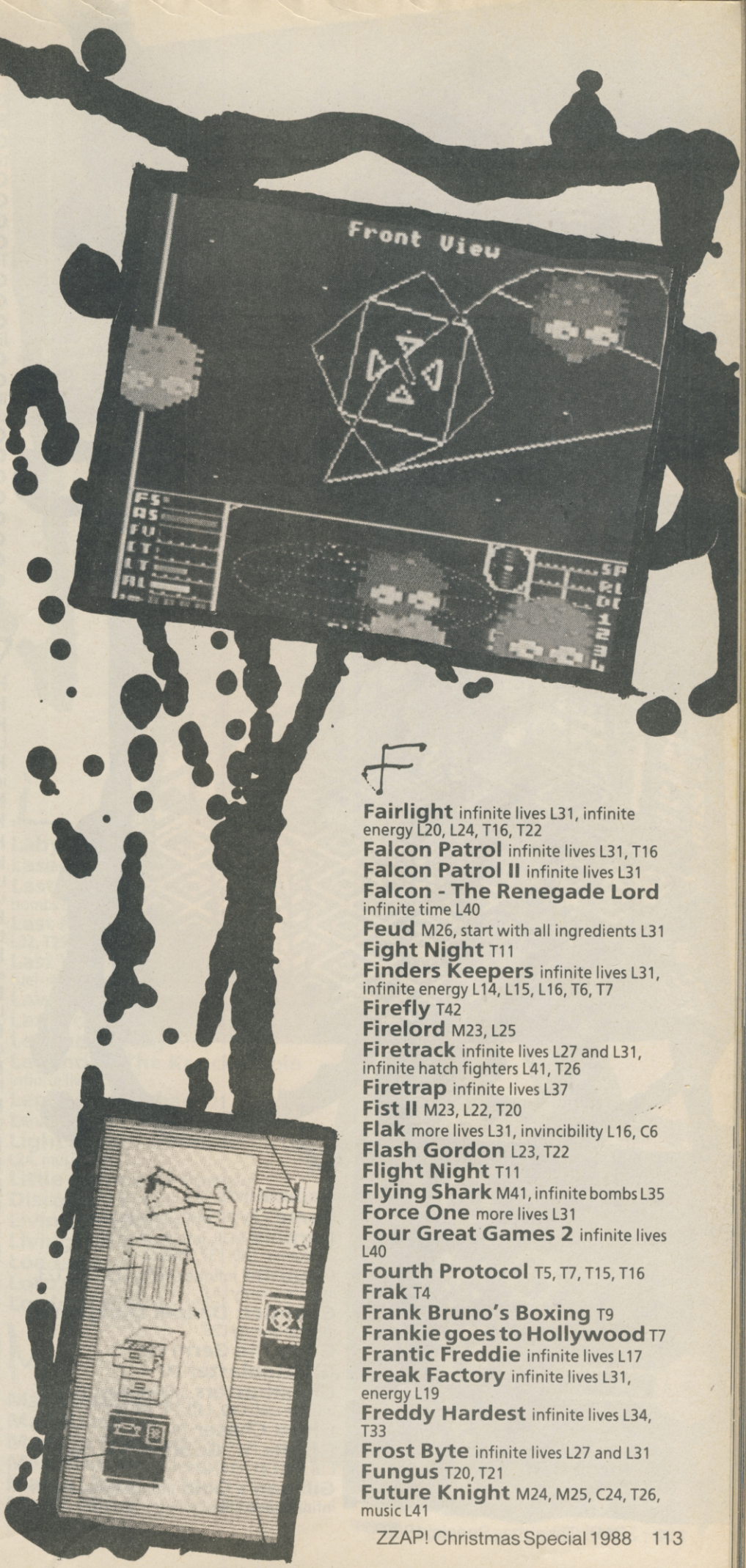

E

Eagle Empire L17
Easyscript T4
Eddie Kidd's Jump Challenge T5
Eidolon, The M12, M14, infinite energy and time L32, L20, L22, T12, T14, T32
Electrix infinite lives L31
Electraglide infinite time L41
Elevator Action infinite lives L31
Elidon infinite lives L10 and L31
Elite L7, L40, L42, T6, T8
Empire Strikes Back infinite shield strength C42
Encounter invincibility L17
Enduro Racer infinite time L41
Enforcer infinite lives L31
Enigma Force T29
Entombed M6, C4, T5, T6
Equalizer infinite lives L26 and L31, L27
Equinox M19, M22, L18, T19
Erebus avoid sprite collision L40, L23
Escape from Singe's Castle infinite lives L24, T23, T24
Eureka L17
Everyone's a Wally M2, T7
Evil Dead infinite lives L31
Excaliba infinite energy and lives L19
Exolon infinite lives L31

F

Fairlight infinite lives L31, infinite energy L20, L24, T16, T22
Falcon Patrol infinite lives L31, T16
Falcon Patrol II infinite lives L31
Falcon - The Renegade Lord infinite time L40
Feud M26, start with all ingredients L31
Fight Night T11
Finders Keepers infinite lives L31, infinite energy L14, L15, L16, T6, T7
Firefly T42
Firelord M23, L25
Firetrack infinite lives L27 and L31, infinite hatch fighters L41, T26
Firetrap infinite lives L37
Fist II M23, L22, T20
Flak more lives L31, invincibility L16, C6
Flash Gordon L23, T22
Flight Night T11
Flying Shark M41, infinite bombs L35
Force One more lives L31
Four Great Games 2 infinite lives L40
Fourth Protocol T5, T7, T15, T16
Frak T4
Frank Bruno's Boxing T9
Frankie goes to Hollywood T7
Frantic Freddie infinite lives L17
Freak Factory infinite lives L31, energy L19
Freddy Hardest infinite lives L34, T33
Frost Byte infinite lives L27 and L31
Fungus T20, T21
Future Knight M24, M25, C24, T26, music L41

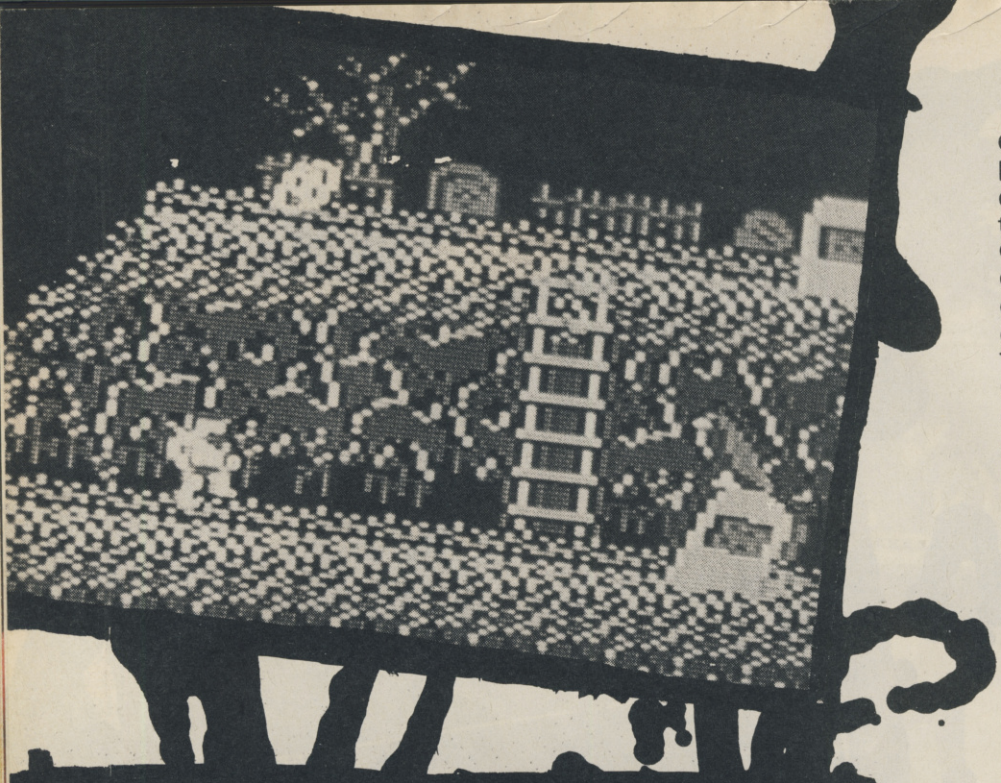

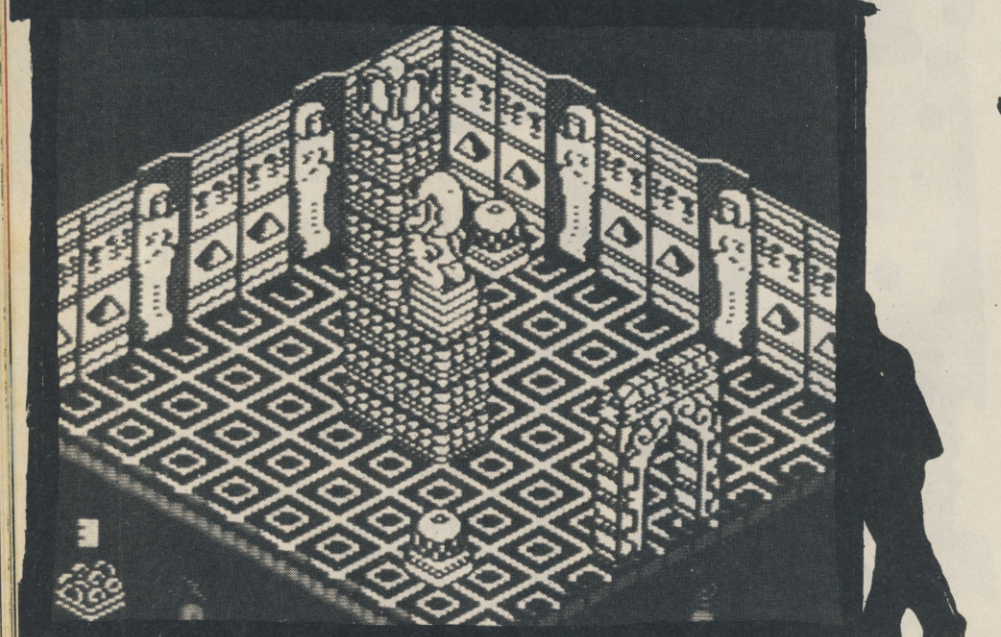

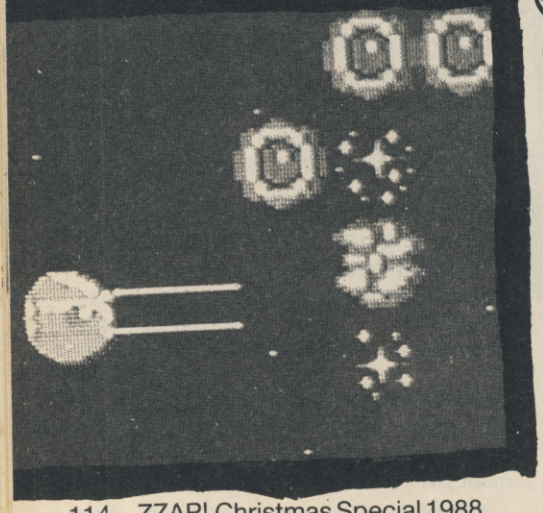

Give my Regards to Broadstreet T3
Glider Rider M21, infinite energy, time and bombs L25
Gods and Heroes infinite lives L31
Gogo the Ghost T4
Goonies C23
Graham Gooch's Test Cricket T5, T8, C13
Great Escape L27, T28, T41
Great Giana Sisters M42, C42
Green Beret infinite lives L41, more lives L17 and L18, L22, C19
Greyfell infinite energy and lives L31
Gribbly's Day Out make Blabgorian disappear L17, stop sprite collision L41, T8, T31
Grog's Revenge L18
Gryphon L18
Gryzor infinite lancers L42
Guardian L13, T1
Gunship T26, T28
Gunstar L29
Gutz infinite energy, infinite lives L41
Gyroscope infinite lives L16 and L31

H

Hacker T16, T19
Hacker II M21, infinite droids T42, L20
Hades Nebula more lives L29 and L41, L33
Happiest Days of your Life infinite energy L20
Hardball T22
Haunted House infinite lives L31
Havoc stop missiles and bombs L7
Head over Heels M29, infinite lives L31 and L32, infinite speed and donuts L37, L29
Heartland M27, infinite energy and time L24
He Man - The Movie more lives L31 and L40
Henry's House infinite lives L16 and L31
Hercules infinite lives L31, monsters cease killing L7
Hero of the Golden Talisman M32, stops sprite collision detection L14
Herobotix M41, avoid sprite detection L38, L39
High Noon more lives L31
Hollywood Poker L41
Hoodoo Voodoo infinite lives L19
Hoppin' Mad L43
Hover Bovver infinite lives L31, L7
Human Race infinite lives L19, L18, T19, music L41
Hunchback infinite lives L12 and L31
Hunchback II more lives L17
Hunter Patrol infinite lives L31, music L16
Hunter's Moon infinite lives L37, T37, T43
Hybrid L33
Hyper Blob T34
Hypercircuit more lives L11 and L31, L12
Hypersports T6, T7
Hysteria infinite energy L35

G

Galaxibirds T19
Game Over M31, infinite lives L31
Garfield M36, infinite food and awakeness L40, L37, music L41
Gauntlet infinite energy L29, L23, T23, infinite energy L41
Gauntlet: Deeper Dungeons infinite energy L29
Gerry the Germ T33
Ghettoblaster T17
Ghostbusters infinite lives L31, infinite cash C42, L10, T1, T4, T11
Ghost Chaser T9
Ghosts 'n' Goblins more lives L17, L18 and L31, L19, L21
Gilligan's Gold infinite lives L31, infinite time L14

I

I Alien L40
I,Ball infinite lives L31 and L37, L29, L39, T28, music L41
I,Ball 2 speech L41
Icups infinite lives L18, L19 and L31
Ikari Warriors L40, T39
Imhotep infinite lives L9 and L31
Implosion infinite lives L42
Impossible Mission stop sprite collision detection L17 and L40, T1, T2, T31
Imposible Mission II reduce sprite collision detection L41, L43
Indiana Jones in the Lost Kingdom T5
Infiltrator M41, T21
Infodroid M22
Inside Outing M38, T41
International Basketball L29
International Karate L16, L18, L33, T15, music L41
IK+ T33, music L41
International Soccer T1
Into the Eagle's Nest M26, infinite ammo and keys L41
IO infinite lives L38, invulnerability L39
Iridis Alpha infinite lives L20 and L31, L22, T19, T23
Iron Horse infinite lives L41

J

Jack the Nipper M20, L20
Jack the Nipper II infinite nippers L35
Jail Break infinite lives L31 and L41, music L41
Jeep Command infinite lives L31, remove obstacles L24
Jet Boys infinite lives L40
Jet Set Willy infinite lives L30, L13, L14, L18
Joe Blade M33, L33
Jouste L31
Judge Dredd more energy and firepower L24

K

Kage music L41
Kane L19, C13
Karnov T41
Kat Trap L29
Kentilla music L41
Kettle music L41
Killer Watt infinite lives L31
Knight Games L41
Knightmare M37
Knight Rider L20
Knucklebusters infinite lives L24, infinite time L25
Kokotoni Wilf more lives L7, L6
Kong more lives L15 and L31
Koronis Rift invincibility L32, L19, T13
Krakout infinite lives L25 and L31, more bats L26, music L41
Kung Fu Master more lives L14 and L31, remove nasties L13

L

Labyrinth T23
Laser Zone infinite lasers L26
Last Mission infinite lives and smart bombs L42, L33
Last Ninja M29, infinite lives L30, L31, L32, T29
Last V8 infinite lives L31, more time, fuel, shields, skills L23, L15
Law of the West T17
Lazy Jones infinite lives L24 and L31
Legend of Kage T23
Legend of The Knuckerhole infinite lives L31
Legend of Sinbad T21
Leviathan infinite lives L29
Light Force infinite lives L23 and L31, L24, music L41
Little Computer People Discovery Kit L13, L26
Living Daylights infinite lives L31
Livingstone infinite lives L37
Loadagame T20
Loco L6
Lords of Midnight M1

M

Mach improved ship L37
Mad Nurse L26
Made in France II L27
Mag Max infinite lives L29
Mama Llama T3
Manic Miner infinite lives C2 and L31

Marauder no collision detection C42
Marble Madness T20, T21, T29
Mario Bros L27
Mask II T42
Master of Magic L31, T23
Masters of the Universe infinite Adams L37
Matrix infinite lives L26, C2
Mega Apocalypse infinite lives L33
Megagalactic Llamas infinite llamas L26
Mercenary M16, M18, T11, T13, T15, T17, T18, T22
Mermaid Madness infinite lives L31, infinite energy L19
Metrocross infinite lives L31, L29
Miami Vice M19, infinite energy, avoids sprite collision L28, L19
Microball infinite balls L34
Microrhythm L25, L32
Mikie T25
Mission AD infinite lives L20
Miner 2049er T4
Molecule Man L26
Monty Mole eliminate sprites L7
Monty on the Run infinite Montys L41, T9, T11, C12
Moon Buggy infinite lives L31, stop sprite collision detection L13
Moon Cresta T7
More Adventures of Big Mac the Mad Maintenance Man more lives L21
Motor Mania infinite lives C2 and L31
Motos infinite lives L40
Mountie Mick's Death Ride infinite lives L33
Mugsy's Revenge T15
Multi Hints L34
Murder of the Nile L31
Murder on the Mississippi T31
Mutant Monty infinite lives L16 and L31
Mutants infinite lives L25 and L31, music L41
Mystery of the Nile infinite lives L31, L41

N

Nebulus C34
Nemesis infinite lives L26, L31 and L41, T26
Nemesis the Warlock M30, infinite ammunition L30, L29, T30
Netherworld C42, L43
New York City removes obstacles L25
Night Racer L43
Ninja T24
Ninja Hamster L35
Nodes of Yesod M7, L10, L31
Nomad 19)
Nonterraqueous infinite psyche and bombs L32
North Star M41, infinite spacemen L39
Nosferatu M24, T26

O

Oink! M31, infinite rubbishmen L31, L30
Olli and Lissa infinite power L31
Ollie's Follies T15, T17
Ollo Pack infinite lives L29
One Man and his Droid L13, L16, T12, music L41
Orpheus in the Underworld infinite lives L24 and L31
Out of this World music L41
Out Run more time L35 and L36, infinite time and stop collisions L41

P

Pac Land M42, infinite Pacs L38. invulnerability L39, T43
Pac Man more lives L15 and L31, L23
Panther infinite lives L27 and L31
Paperboy infinite lives L23 and L26, T22
Paradroid invincibility L15, extra speed L26, L12, L19
Parallax infinite lives L31, L19, L20, T20
Park Patrol infinite lives L31, L24, T24
Penetrator T6
Phantom of the Asteroid invincibility L17
Pitfall II M30, T1
Platoon M37, T41
Pod infinite lives L26 and L31, L27
Polar Pierre infinite lives L42
Pole Position infinite time L40
Poster Paster more lives L15 and L31
Psi Warrior energy L19, T3, T10
Psycastria T22
Psycho Soldier infinite Athenas L35
Pyjamarama infinite lives L9

Q

Quake Minus One T12, T14
Quartet infinite energy L41, L31
Quedex infinite time L35, infinite energy L41, T33, T36
Quintic Warrior infinite lives L17 and L31
Quo Vadis infinite lives L31, prolong life of knight L7

R

Racing Destruction Set T10
Radius more lives L34, infinite energy L41
Raid on Bungeling Bay T1
Raid over Moscow C2, C7, T1
Raise the Titanic T31
Rana Rama M28
Rambo music, voices L31, L11, L20, C18, T10, T11, T13
Rampage infinite lives L41, infinite monsters L37
Ramparts infinite damage/energy L41
Rasputin T18
Rastan M41, infinite lives and energy L41, T36
Rebounder M33, L33
Red Led infinite time L33
Red Max infinite lives L21 and L31
Renegade T37

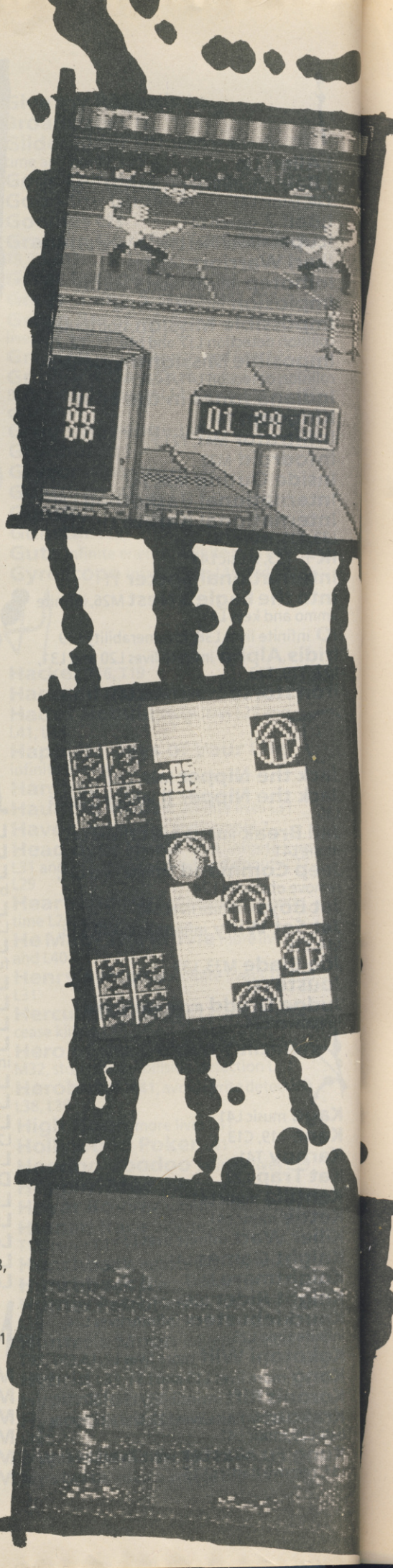

Repton III more lives L22 and L31, T23
Revenge II infinite energy L41
Revenge of Doh infinite bats L39
Revenge of the Mutant Camels infinite camels L26, C2
Ricochet music L37 and L42, C43
Rimrunner infinite energy L39
Risk music L35
River Raid T1
Road Blasters C43
Road Runner infinite lives L42
Road Wars infinite lives L42
Robin of the Wood M19, infinite lives L13 and L20 and L31, T10
Rock 'n' Wrestle T13
Rocket Roger M6, more lives L11 and L31, L10
Rockford infinite lives and time, L37
Rocky Horror Show L31
Rogue stop strength draining away L42
Rogue Trooper infinite energy and ammunition L29
Roland's Rat Race C4
Rollaround M39, C43
Rolling Thunder infinite lives L38
Rupert and the Toymaker's Party L29, T10
Rygar infinite lives L35, L37, C43

S

Sabotage invulnerability L39
Saboteur M17, infinite lives L31, infinite time L42, C16
Sabre Wulf M8, infinite sabremen L31, L37
Samurai Warrior L39 more energy
Sanxion infinite lives L20 and L31, T21, music L41
Saracen infinite lives L34
Scarabaeus more energy, time, L19
Scooby Doo infinite lives L31, hinders ghosts L23
Scout infinite turbo wheelchairs L38
Scumball M37, infinite lives L38
Second City M18, T18
Secret of Kandar infinite lives L37
Sentinel more protons L16
Sentinel, The infinite energy L23 and L31, L24, L25, T26, T29, L43
Shadowfire M4, infinite time L23 and L31, T4, T6, T8
Shadow Skimmer infinite spaceships L30
Shao-Lin's Road infinite lives L33, invincibility L41, L26
Sheep in Space infinite lives and sheep L26, L7
Shockway Rider L26, music L41
Short Circuit infinite lives L30
Side Arms M43
Sidewalk T37
Sigma 7 infinite lives L42
Silent Service C21, T21
Skate or Die L38
Skaterock extra lives T29
Skooldaze L26, T15, T21
Skyjet more lives L15 and L31, L13
Slamball more lives L19 and L31
Slap Fight infinite lives L30, T43
Snokie invincibility L14
Solomon's Key infinite lives and time L33
Son of Blagger remove nasties L4, C4
Sorcery infinite lives L31, T3, T4
Space Doubt L29
Space Harrier infinite lives L31, L23, L24, L25, T24, T33
Speed King L23
Spellbound L16, T16, T19, T23
Spiky Harold M19, L31
Spindizzy more time L15
Spirit of the Stones indestructability L4
Split Personalities infinite lives L19, L26 and L31
Spooks infinite lives L31, hinder nasties L9 and L17
Spy Hunter infinite lives L31 and L42, infinite time L12, T2, T4
Spy vs Spy T2
Spy vs Spy III infinite energy L31, T9
Staff of Karnath M1, infinite lives L31, infinite energy L9 and L10
Starfox C33
Starglider L25
Starlifter infinite lives L40
Star Paws L30
Starquake M15, more lives L15 and L31, T31
Star Wars invincibility L37, T3
Stealth infinite lives L10 and L31, infinite energy L10
Stifflip and Co T31
Storm infinite energy L37 and L38, music L41
Stormbringer T41
Strangeloop infinite lives L9, L18 and L31, infinite energy L9 and L18, T7
Street Surfer infinite lives L31, music L41
Strike Force Cobra infinite energy L25, T23
Strike Force Harrier T28
Stunt Bike C2
Suicide Express indestructability L4
Summer Games C2, T20
Summer Games II T8
Summer Olympiad T43
Sunburst infinite lives L37
Super Cycle C41
Super Huey T4, T25
Super Huey II T25
Superman infinite lives L31
Super Pipeline II infinite lives L19
Super Robin Hood M43
Swamp Fever infinite lives L41, L33
Sydney Affair T27

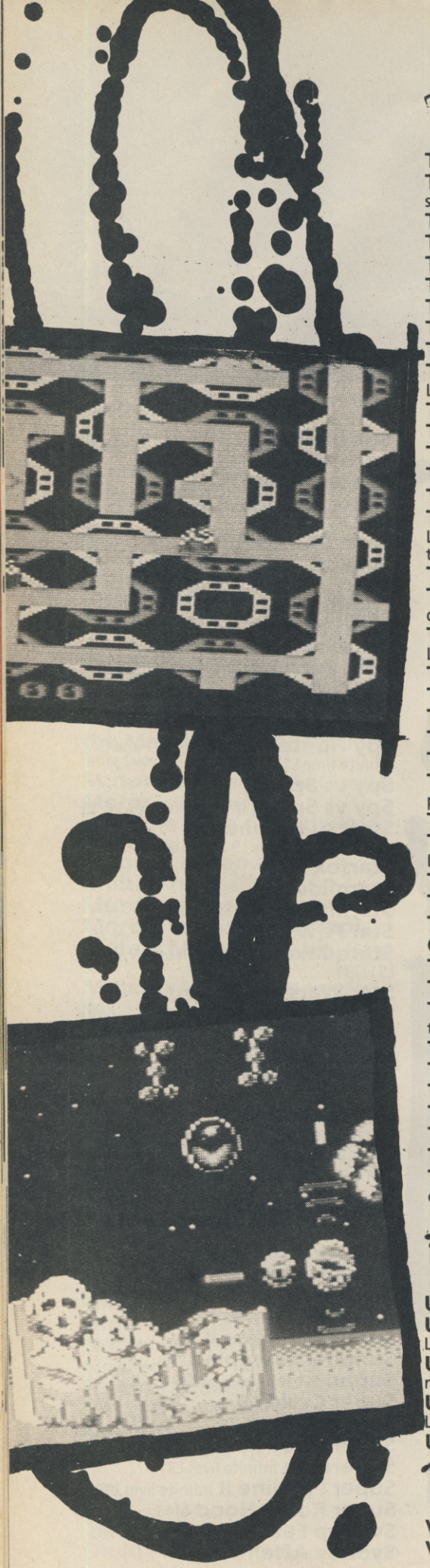

T

Tai Pan M34, infinite cash L36
Tanium infinite lives L39, infinite speedships L38
Tapper infinite lives L15
Target Renegade T38
Tarzan M24, music L41
Taskmaster infinite lives L31
Task III L43
Tau Ceti L17, C18, T19
Terminator infinite lives L31
Terra Cognita infinite lives L29 and L31, L23, T24
Terra Cresta L23
Terramex M41, T37
They stole a Million music L41
Thing bounces back T39
Thing on a Spring T6
Thrust M17, infinite lives L19, L31 and L38, more speed L37, infinite energy and time L38
Thrust II L41
Thunderbolt stops sprite collision detection L41
Thundercats infinite Thundercats L36, L34, music L41
Tiger Mission music L41
Tim Love's Cricket L5
Time Tunnel T14, T15
Tir Na Nog M2
Titanic T17
Toad Force infinite chemicals and power L41, L31
To Hell and Back M43
Tornado Low Level infinite time L41
Trailblazer infinite lives L31, L22, C23
Train Robbers infinite lives T41
Trans-Atlantic Balloon Challenge L40
Trantor infinite energy L35
Trap C18, T19
Trapdoor infinite lives L31, infinite time L23, T21, T31
Trap Music L41
Trashman T6
Traz infinite bats L39
Trollie Wally C2
Tube, The infinite lives L40
Turbo Esprit infinite cars L42
Twin Kingdom Valley infinite energy L34

U

Ubik's Music T33
Underwurlde M9, M10, infinite lives L9 and L31
Up 'n' Down infinite lives L31, remove nasty cars L18, L26
Uridium infinite lives L33, invincibility L16, L14
Uridium Plus L29

V

V T27
Vampire M28
Vengeance infinite spaceships L35
Venom strikes back infinite Matt Trakkers L39
Vera Cruz T25
Video Meanies infinite lives L31
View to A Kill T6
Void Runner infinite lives L27 and L31

W

Wanted! Monty Mole T17
War T19
Warhawk infinite lives L31, infinite energy L19, sprite collision detection L20
Warrior M3
Way of the Exploding Fist scream speed L16
Welcome to the Pleasure Dome T7
West Bank infinite lives L31, L27, music L41
Where's my Bones? L17
Whirlynurd infinite lives L12 and L31
Who Dares Wins I and II more lives and weapons L13, L9
Who Dares Wins infinite lives L31
Whoops L7
William Wobbler T8
Willow Pattern infinite lives L16 and L31, deal with arms on bridge L15
Winter Games T13
Wiz T33
Wizardry invincibility L31, L9, T9, T12
Wizard's Lair infinite lives L31, hinder nasties L9, T15
Wizball T28
Wonderboy infinite lives L29, L31 and L41, more wonderboys L28

X

X-15 Alpha Mission infinite fuel L37 and L41
Xevious infinite lives L23
Xor M41, L41

Y

Yak's Progress L26
Yogi Bear M33, infinite lives, time, energy L39, Yogis L35
Young Ones L12, L16, T11
Yie-Ar Kung Fu L18, T14

Z

Z infinite lives L13 and L31, L14, T11
Zaga Mission L39
Zaxxon T1, T2
Zenji infinite lives L37
Zig Zag infinite lives L37
Zodiac L31
Zoids L22, T20
Zorro T19, T21
ZTT Room T7
Zybex infinite lives L38
Zynaps infinite lives L30 and L31, L32, R32
Zyron's Escape infinite lives L31

A3

HARWOOD'S

Your FIRST choice for A·M·I·G·A

'Buy a Bundle Save a Bundle'

STOP PRESS
We are now shipping NEW AMIGA'S with the latest version 1.3 Kickstart operating system built in!!!

AMIGA — INTERCEPTOR™ — PACK 1

"When it comes to realism, ease of control and state-of-the-art presentation, Interceptor's ace."
THE GAMES MACHINE 7/88

"HARWOODS HOMBRE"
Always hits the mark on quality and price

AS WELL AS THE AMAZING AMIGA A500 OUR NEW INTERCEPTOR PACK ALSO INCLUDES THE FOLLOWING . . . ABSOLUTELY FREE!!!
(Please note - certain games require the use of joystick(s))

- INTERCEPTOR - The Ace Flight Combat Simulator
- GOLDRUNNER - Vertical Scrolling "shoot-'em-up"
- KARATE KID II - Classic Kung Fu Action
- LEATHERNECK - Action-packed Army Combat game
- TV MODULATOR ● AMIGA TUTORIAL DISK
- MOUSE MAT ● 10 BLANK DISKS IN LIBRARY CASE

AFFORDABLE AMIGA!

Or Just *£19.09 monthly

£399

All our AMIGA A500 machines contain the following standard features . . . ● 1 MEG DISK DRIVE ● STEREO SOUND ● 4096 COLOURS ● MULTI-TASKING ● BUILT-IN SPEECH SYNTHESIS ● MOUSE ● TWO MANUALS ● OPERATION SYSTEM DISKS

ORDERING Made Easy

ORDER BY PHONE–Simply call our 24-Hour Hotline using your Access/Visa or Lombard Credit Charge Card.

ORDER BY POST–Make cheques, bankers-building society drafts or postal orders payable to GORDON HARWOOD COMPUTERS
(N.B. Personal or business cheques require 7 days for clearance)

PAY AT YOUR BANK–If you wish to pay by Credit Giro Transfer at your own bank, phone us for details and to obtain a bank ref. number.

DELIVERY–Choose from either . . .
FREE POSTAL DELIVERY for all goods in UK Mainland (5-7 day delivery) OR
SPEEDY COURIER SERVICE–Add just £5 per major item for next working day delivery
(Orders normally despatched on day of receipt of payment or cheque clearance)

SERVICE Compare our Service

● FULL 12 MONTH WARRANTY - If any goods prove to be faulty within 30 days of purchase they will be replaced with A NEW UNIT. For the remainder of the Guarantee Period, all warranty repairs will be made FREE OF CHARGE!

● COLLECTION FACILITY - Any faulty computer or monitor will be collected from your home FREE OF CHARGE within this Guarantee Period!!!

● FULL TESTING PROCEDURE - All computers are thoroughly tested prior to despatch

CREDIT TERMS
LICENSED CREDIT BROKER

12 - 36 Month H.P. terms available subject to status. Please phone. We will be only too pleased to send written details and application form. (Examples quoted are based on 36 months with no deposit)

Don't forget, we can supply any available product for an AMIGA/64/PC!

INTERCEPTOR — PACK 2

GAMES & MONITOR PACK

AMIGA A500 (Interceptor Pack 1) supplied with CBM 1084S Stereo colour monitor.
(N.B. This pack does not include a Modulator)

MONITOR MADNESS

Or Just *£30.10 monthly

£629

UPGRADES Add Power to your Amiga

NEW!!! CUMANA 1 Meg. Drive with enable/disable switch. NO MORE UNPLUGGING YOUR SECOND DRIVE FOR CERTAIN GAMES - Just throw the switch!!!

ONLY **£99.95**

MONITORS Switch on to Quality

Connect to AMIGA and others, with our FREE lead. (Please specify when ordering)

NEW!! Commodore 1084S Stereo Monitors NOW IN STOCK!

COMMODORE 1084S Stereo, 14" Colour *£269
Suitable for AMIGA, C64, PC's, C16, +4 etc.

PHILPS CM 8833 Stereo, 14" colour with Green Screen Switch *£269

Remember, the above monitors can be used as a TV if connected via a video recorder or using the Philips TV tuner available at only . . . £69.95

VISA Access

24HR ORDER HOTLINE 0773 836781

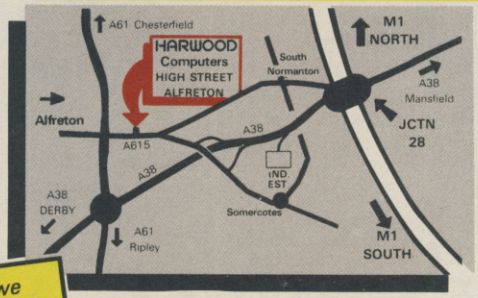

Please call and see us where we will be only too pleased to demonstrate the amazing Amiga in our showroom. Remember, we are not JUST another mail order company.
All prices are what YOU PAY, and there are NO HIDDEN EXTRAS. VAT & Postage are included and are correct at time of going to press.
E.& O.E. Offers subject to availability and are currently advertised product(s).

GORDON HARWOOD HARWOOD HARWOOD HARWOOD Computers

OFFICIAL COMMODORE BUSINESS CENTRE

DEPT ZAP
69-71 HIGH STREET · ALFRETON
DERBYSHIRE DE5 7DP

Commodore Amiga

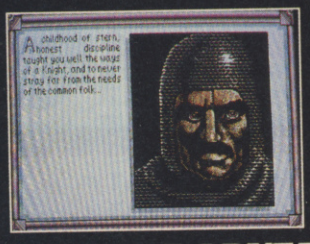

The Knight one of three character classes.

Atari ST

Converse through simple commands and menus.

DISCOVER AN ARCADE ADVENTURE WITH HIDDEN DEPTHS

Discover Times Of Lore, Origin's first adventure on cassette. Acclaimed British designer Chris Roberts has taken the best of arcade and adventure – fast and furious combat, stunning graphics and animation, unrelenting danger and challenge – and introduced the depth of a classic fantasy role playing game.

Entirely joystick driven, Times Of Lore continuously tests your combat skills while you gradually become involved in a compelling plot. With 13,000 screen locations, a powerful but easy-to-use menu and icon interface, scores of interactive characters and music by Martin Galway, it ventures further than other arcade adventures.

Origin have broken new ground in Times Of Lore. Isn't it time you did too? Available for: C64/128 Cassette £9.95, Disk £14.95, Spectrum 48/128K Cassette £9.95, Spectrum +3 Disk £14.95, Amstrad 464/6128 Cassette £9.95, Disk £14.95, Atari ST £24.95, IBM/PC & Compatibles £24.95, Apple £19.95, Commodore Amiga £24.95.

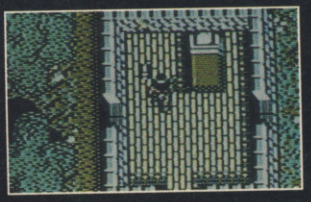

C64/128

Spectrum

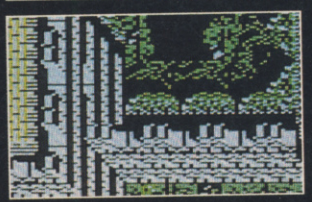

Amstrad

Journey through an immense world of cities, dungeons, and a stunning variety of natural terrain.

ORIGIN

Origin, MicroProse, 2 Market Place, Tetbury, Glos, GL8 8DA. Tel: 0666 54326

LOGON

with JASON GOLD

Just for Christmas, Jason gets involved in a *Children's War*, plays a couple of oldie but goldy 64 games and invests in the heavily industrialised *Revolutions* demo, which includes excerpts from the new Jean-Michel Jarre album. Take it away, Jason . . .

Award for the demo-with-the-most-bits-in this month must go to *Can't Be . . .* by the Orion Programming group (it must also be the most egotistical, as there's a large ORION logo on almost every screen!) Various parts include a scrolling landscape hacked from *Netherworld*, optical illusions and lots of colour-bar effects. *Can't Be . . .* was uploaded by BUB in his import demo directory (GOTO BUB) and you'll also find quite a few other demos there, all of which are worth a look.

▲ This hacked *Netherworld* screen is just a small part of ORION's *Can't Be . . .* demo

If it's unusual effects you're looking for then you could do worse than *Children's War*, which has two halves of the screen scrolling in opposite directions. Graphics are provided by Cas and the music is by the Maniacs of Noise.

The Relax designs team have come up with some new demos this month, one of which is a complete game. *Hallax* is a *Breakout* variant with some nice graphics and a few extra 'weapons' to pick up, as well as walls to knock down. There are ten levels in all – but if you're at all useful with a freezer cartridge there are even more to be had . . . Also by the Relax team is *Hear This*, which contains some very clear, if rather short, samples – and a good piece of 'sampled' music.

Also in the musical line are *Sid's Bit* and *Revolutions* by Deek (RR7, GOTO DEEK). *Revolutions* is an excerpt from the new Jean-Michel Jarre album, with a suitably 'industrial' picture to accompany it.

Jumping Jack (GOTO HUDDY), by Huddy & Greeny, is another demo which contains a game – although it's not exactly state-of-the-art as far as these things go. The excellent music is provided by Chris Hulsbeck and overall the demo is up to Huddy & Greeny's usual standards.

An interesting area to visit if you think you may have missed a 'classic' demo in the past (it's almost impossible to see every upload on the 'net . . .) is *Hotspot* run by –METNET– and Dral (PH24). Apart from news of the very latest uploads on the 'net at NETREV, there's also a number of sub-directories for old art, music and demos at 399065 which is also worth looking through.

Ash & Dave's latest creation (demo-ette they call it) is *Logo Show* at A+D1. This opens with a large Ash & Dave logo with a scroller at the bottom, and then it's into the main part of the demo. This has lots of software house logos fading on and off, with some Maniacs of Noise music which I think is based on the theme tune from the film *Dune*. And very good it is, too!

▲ *Io, Io* we saw this long ago (and this rhyme's crap)

▼ *Breakout*, 1988 Hallax-style

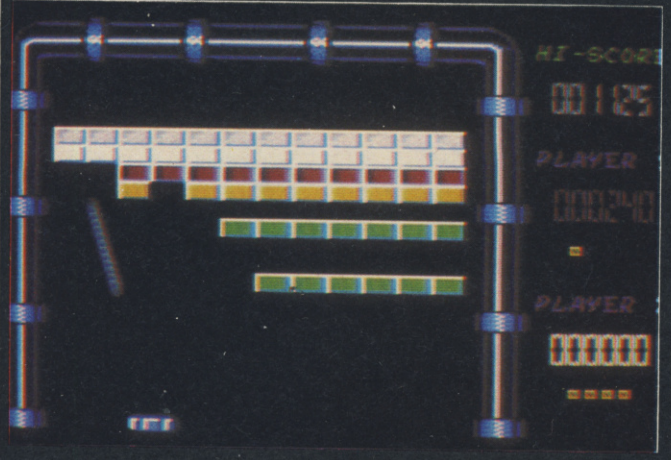

▼ Hack a bit of *Draconus*, add some nice scrolly bits, put them into the 64 and you've got more of the *Can't Be . . .* demo

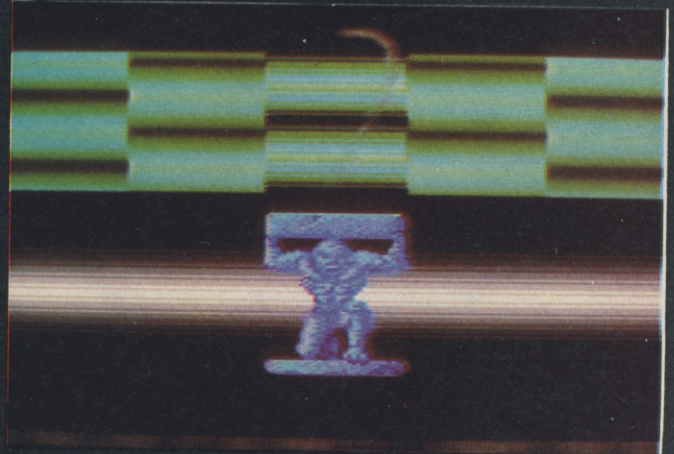

HELLFIRE ATTACK

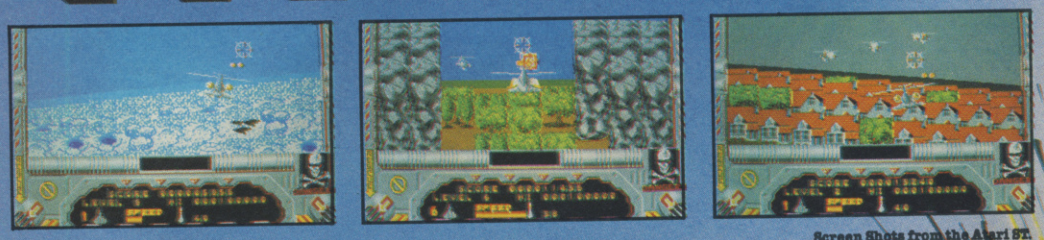

Screen Shots from the Atari ST.

A gripping new mega miles per hour arcade simulation of a Supercobra attack helicopter is set to enthrall game players everywhere.

Hellfire Attack puts the player firmly in the seat of a deadly two-seater turbo-powered destroyer with its array of deadly weaponry.

Your task is to fly through fields of combat all over the world, both day and night. Flying low into battle, all manner of enemy aircraft will attack you. You must get them before they get you. A breathtaking multi-level arcade experience, with graphics, sound and animation of the highest calibre.

Grab that joystick and take to the skies.

Distributed by

ELECTRONIC ARTS®
Home Computer Software

Atari ST £19.99
Commodore Amiga £19.99

Commodore 64/128k cassette £9.99
Commodore 64/128k disc £14.99

Spectrum 48/128 cassette £8.99
Spectrum +3 disc £14.99

martech

Martech is the registered trade mark of Martech Games Ltd.
Martech House, Bay Terrace, Pevensey Bay, Sussex BN24 6EE
TEL: (0323) 768456 TELEX: 878373 Martec G FAX: (0323) 764460

THE Thalamus Star

November 1988 **FREE**

ALIENS WIN THE OLYMPICS!

Amazing ARMALYTE scoops world's top awards

EXCLUSIVE by HARRY BARSTOOL

'VHY ZETTLE FOR LESS vhen you can get ze best?!' That's the official comment on Thalamus's brand new bouncing blaster Armalyte – and it comes from Dr Manfred V Flypaper, president of Computer Research Associates plc.

Awesome *Armalyte* has won award after award and looks like being Britain's biggest **WINNER** at the Seoul Olympics, even though it wasn't entered for a single event!

Top sports experts say they're **STUNNED** by the magnificence of *Armalyte* on the corky Commodore 64/128 and have given it their highest accolades!

ZZAP! voted *Armalyte* a Gold Medal with 97% (pages 24)!

A *Commodore User* spokeshack said 'lorks-o-lordy this game is so brill we'll give it a Super Star'! *(are you shure aboutsh thsis? - Ed)*

And *Computer Gamesweek* gave it a Fab award and a super soaraway 93%!

Passion screams

And it's not only the experts who are raving – yes, **YOU** the public have been screaming passionately for *Armalyte* after the **EXCLUSIVE** showing of the biggest blast since the big one at the Personal Computer Show!

A spokesscreamer for the crowd at the Thalamus stand told our reporter: '*Armalyte*!, *Armalyte*!, *Armalyte*!'

Aliens in 'drome

But aliens who attempted to invade the crowd and **DISGUISE** themselves as copies of *Armalyte* were thwarted by plucky PC Show security guard Bill 'Reg' Prescott.

Brave Bill battled for **TWO AND A HALF** minutes with the aliens after he discovered they were unable to wear their identification badges. 'Cor blimey guv,' said a weary but proud Bill, 'it's more than my job's worth letting them creatures in wifout their badges innit?'

Instead, they turned up at a Commodore reception at London's posh Hippodrome nightclub and are now **OFFICIAL** Amiga dealers for Interstellar Zone Four!

THE STAR SAYS: *Britain needs more men like Paul Cooper! (shurely one ish enough? - Ed)*

10 REASONS STILL TO BUY HAWKEYE!

☆ It's really brilliant
☆ *Hawkeye* won a **GOLD MEDAL** in ZZAP!
☆ Play one level on this month's cover cassette!
☆ *Hawkeye* is the best arcade combat game in existence!
☆ It's a snip: £9.99 on cassette!
☆ And only £12.99 on diskette, plus **FREE** demos!
☆ 12 levels of manic action with gorgeous graphics!
☆ There are still more prizes to be won in the Gold Rush!
☆ It's **NUMBER ONE** in the Commodore charts! (Gallup)!
☆ That's ten, and no misteak! *(Shere's one - Ed)*

STOP PRESS – CORRUPTION SHOCK!

A six-minute investigation by *The Thalamus Star* has uncovered a shocking series of bribes in high places. Documents obtained by our sleuth team show that anyone – including Government ministers and senior Vatican officials – who sends Thalamus a cheque or postal order for just £9.99 can receive a cassette copy of *Hawkeye* or *Armalyte*! And the disk copy is a mere £12.99! The bribes are apparently made payable to Thalamus Ltd and sent to Thalamus at 1 Saturn House, Calleva Park, Aldermaston, Berkshire RG7 4QW!

Crazy Cooper skins baby from Saturn!

IN A SHOCK statement last night top Thalamus sources revealed that game-players now have the right to bare arms – with a super sexy Thalamus T-shirt!

But there is a hush-hush secret behind the trendy Thalamuswear – they are made from **GREEN ALIEN SKIN**.

Cranky Thalamus boss Paul Cooper denied it. 'I deny this,' said Cooper crankily.

But *The Thalamus Star* has **PROOF**: the label says '100% Combed Cotton', which means green alien skin in Cooper's cunning code!

Bleach party

Crazy Cooper claimed that the T-shirts are **WHITE** and not **GREEN**. But *The Thalamus Star* has planted *(shurely 'dishcovered' - Ed)* a bottle of bleach in a cleaning warehouse near the Thalamus office.

And that proves that Cooper has been **BLEACHING** the green skin so it looks white!

THE STAR SAYS: *Will these evil aliens stop at nothing? Look out for a special T-shirt offer soon!*

Dear Dr F . . .

Every month Dr Manfred V Flypaper answers readers' problem's. This month's star question comes from Thelma O'Wapping . . .

Dear Dr F, Last Christmas I got drunk at the office party and, shall we say, bought an Amiga. I regret it now, but it seems to turn my boyfriend on and he always wants to, well, you know, play Thalamus games on it. It has got to the point where he is pestering me to 'load it' for him three times a day. I keep on telling him I haven't got any Thalamus games for the Amiga but he just won't listen and I am afraid there is something wrong with him. Is this normal? What can I do?

It'z your lucky day, Thelma! Very zoon Thalamus vill releaze ze brilliant Armalyte and Hawkeye on ze Amiga, and zey have four new titles on ze vay: Xenodrome, Bamboo, Hel and Search For Sharla. So I vould zay zere vould be zomething wrong viv your boyvriend iff he did *not* go crazy about zis vunderful softvare!

Do *you* have any questions or funny true-life stories for Dr F? Send them to: Dear Dr F, Thalamus, 1 Saturn House, Calleva Park, Aldermaston, Berkshire RG7 4QW.

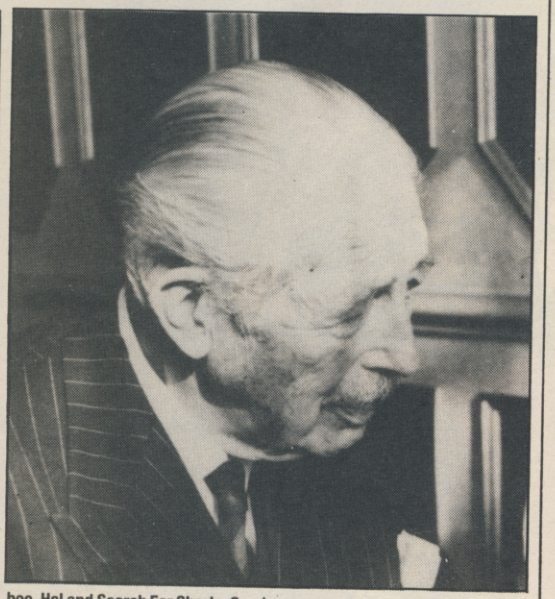

ADVERTISEMENT

the WONDERS and the BLUNDERS

THE BEST & THE WORST OF SIX YEARS ON THE C64!

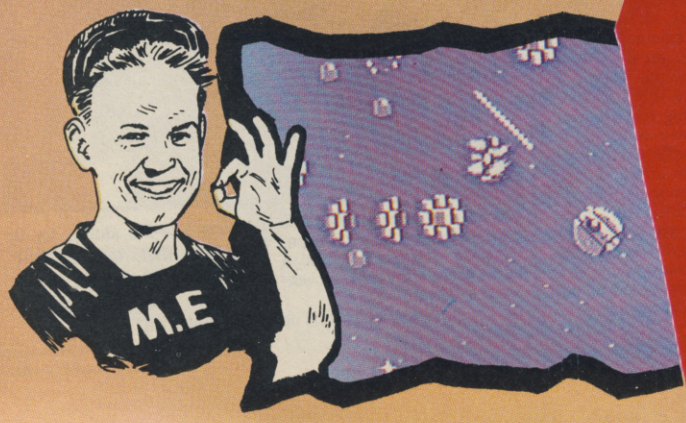

THE TOP 20 ALL TIME GREATS

1 **WIZBALL**
Ocean

2 **DROPZONE**
US Gold

3 **PARADROID**
Hewson

4 **THE SENTINEL**
Firebird

5 **BUBBLE BOBBLE**
Firebird

6 **'TETRIS**
Mirrorsoft

7 **BUGGY BOY**
Elite

8 **ARMALYTE**
Thalamus

9 **ZENJI**
Activision/Firebird

10 **NEBULUS**
Hewson

11 **SCARABAEUS**
Ariolasoft

12 **DELTA**
Thalamus

13 **GHOSTS 'N' GOBLINS**
Elite

14 **SPINDIZZY**
Electric Dreams

15 **BALLBLAZER**
Lucasfilm/Activision

16 **ELITE**
Firebird

17 **BOUNDER**
Gremlin Graphics

18 **HUNTER'S MOON**
Thalamus

19 **IK+**
System 3

20 **MERCENARY**
Novagen

What makes a game good or bad – is it the playability or the polish? the big cassette box with fancy packaging or the free poster/comic/tacky badge? And why are fish so stupid? ('Oi!' – Ken)

Well, there's no room to raise these questions here: listed on these two pages is what the ZZAP! team consider to be the 20 all-time wonders and blunders. No re-reviews, no frills – just a chart. You'll agree with many, we're sure – and we're equally certain you'll disagree with just as many. If you've got a particular pet hate or favourite not listed below, write into the Rrap, and we may publish an alternative chart. Just maybe . . .

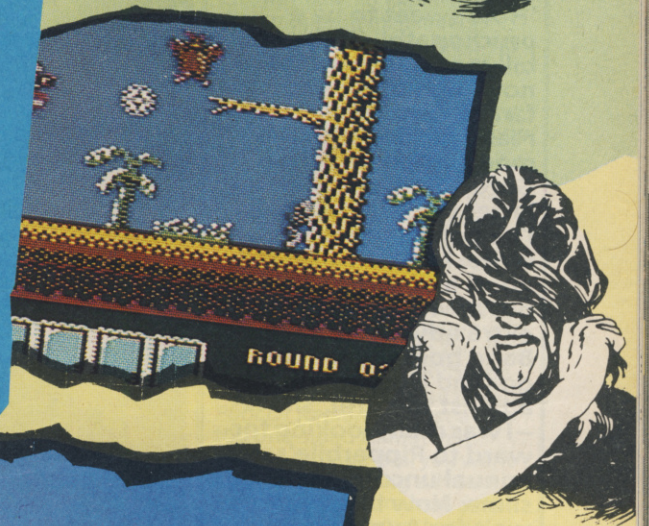

THE TOP 20 ALL TIME BLUNDERS

1 ROBOBOLT
Alpha Omega

2 ALICE IN VIDEOLAND
Bug Byte

3 SHIRLEY MULDOWNEY'S TOPFUEL CHALLENGE
US Gold

4 SPY'S DEMISE
Electric Dreams

5 WORLD CUP CARNIVAL
US Gold

6 PINK PANTHER
Gremlin Graphics

7 COBRA
Ocean

8 JET STRIKE MISSION
Alpha Omega

9 LEE ENFIELD IN THE TOURNAMENT OF DEATH
Infogrames

10 COPS 'N' ROBBERS
Atlantis

11 BOB WINNER
Loriciels

12 MR MEPHISTO
Bug Byte

13 ONE BITE TOO DEEP
Reelax

14 RYGAR
US Gold

15 GRANGE HILL
Grand Slam Entertainments

16 BLOOD VALLEY
Gremlin Graphics

17 WERNER
Ariolasoft

18 INSPECTOR GADGET
Melbourne House

19 TRIGGER HAPPY
CRL

20 FRIDAY THE 13TH
Domark

ZZAP!

Phwoar! This reviewing business was supposed to be fun. Nice, quiet evenings relaxing in front of a roasting spit typing in the odd letter while one hell of fat, juicy billy-goat roasts over a blazing fire. I lopped off the biggest Yule log any of you pus-bags has ever seen, baked a whole trough-full of stinking hedgehog pies, mulled a bit of lizard wine and got ready for the annual Christmas Chuck Vomit do.

Normally Uncle Ripperbile comes with my Aunty Danglesnort and a barrel of fermented slime. My brother Burp makes the journey down from Glasgow – he always brings a few gristly titbits from his er . . . encounters along the way. We sit around the fire and sing songs – 'How sweet to be a psychopath', 'Billygoats, billygoats, drown them now' and other such family favourites. I was really getting into the mood when shivering Gordo plops through the letter box and tells me I've got a special to write. Not billygoat tandoori and chips either but a whopping great extra adventure section. Bang goes my Christmas do (and Gordon's head against the fire). Shucks – I was really looking forward to Ripperbile's annual uncorking of the slime. Now I'll have to wait for Aunty Snotnose's New Year billygoat bash. Bah! Still, with no-one else to share it, there's all the more Yuletide feasting for me . . .

CHUCK VOMIT

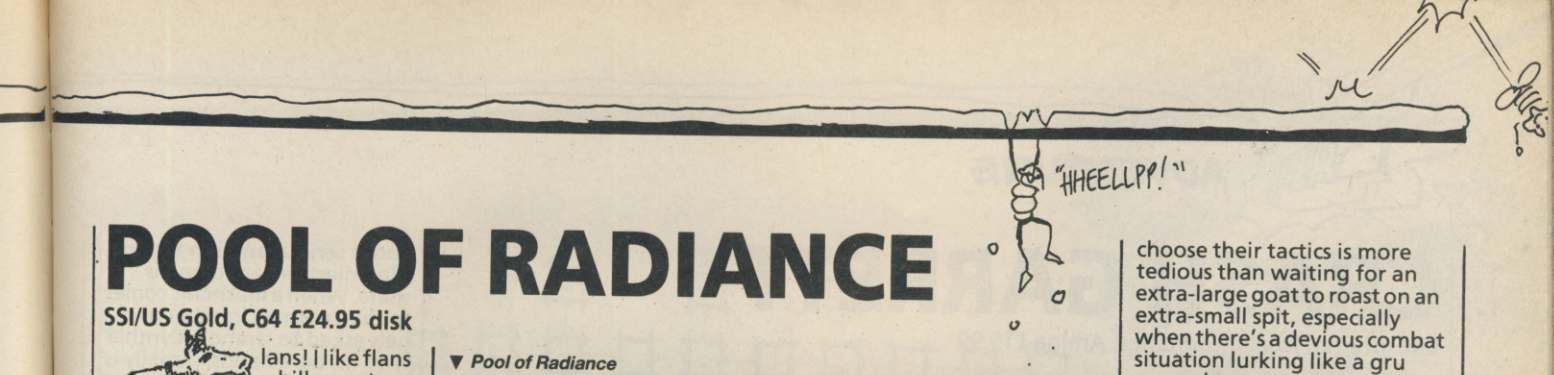

POOL OF RADIANCE

SSI/US Gold, C64 £24.95 disk

lans! I like flans – billy-goat flan with just a pinch of mustard and a light dusting of roasted breadcrumbs are a really rare delicacy . . . Phlan, on the other hand, is a totally different kettle of fish – well, not exactly fish, more like monsters. And you don't get many of those to your cup of billy goats' blood.

If you're a fan of *AD&D* you'll know all about the world of Forgotten Realms. If you're not, you won't. It doesn't matter a lizard's toenail either way as this isn't exactly the sort of scenario to twist your brain into steaming knots. Basically, parts of Phlan have been enchanted by a mystical evil force and have been overrun by bloodthirsty monsters – their trails of gore and slime have made the slums even more uninhabitable than they were before (phwoar!, you should see them – what a honk!)

Tales of riches, untold treasure and gems galore are enough to tempt someone as greedy as you into adventure straight away. *Bard's Tale*-style, you can create your own party of up to eight characters or get straight into the thick of things using a party someone prepared earlier. Enter city hall and a clerk gives you a commission. Complete it and you can return to claim your just reward, use the money to pay for extra training and raise your character level, before setting off again.

▼ *Pool of Radiance*

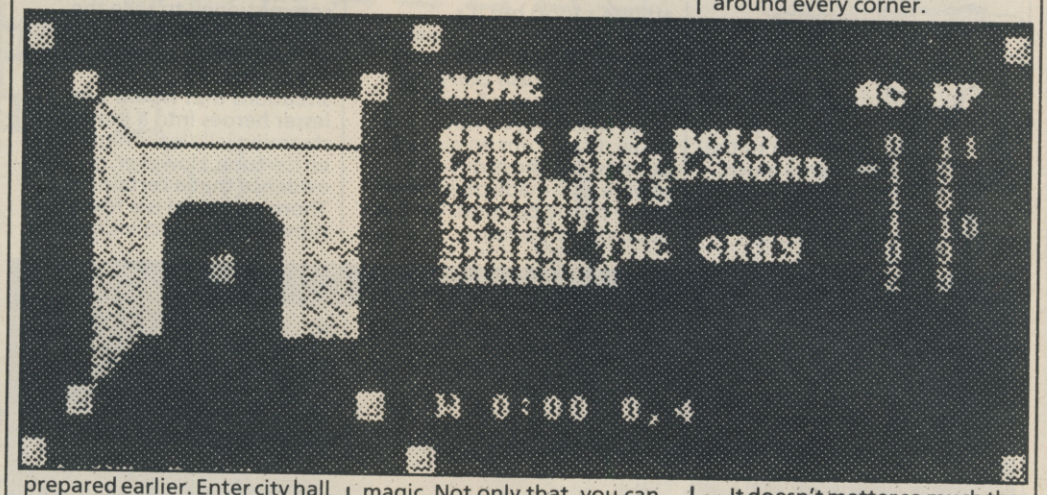

Though the screen display is very reminiscent of *The Bard's Tale* series, gameplay itself is conducted in a slightly different way. Using the joystick, you toggle between a whole range of different menus – you can use objects, trade possessions with other characters, parley with enemies, buy, sell, pool your money, cast spells and learn magic. Not only that, you can also view your progress from several angles, including an aerial view. The graphic displays of the streets actually look like streets with different doorways for specific buildings and various concentrations of ivy coming down the walls.

In combat mode, the screen switches to a full graphic display. You choose the moves your players make or just let the computer do all the work for you. We're definitely talking long-winded here. Making laborious moves for each character, then watching and waiting for every single member of the enemy party to choose their tactics is more tedious than waiting for an extra-large goat to roast on an extra-small spit, especially when there's a devious combat situation lurking like a gru around every corner.

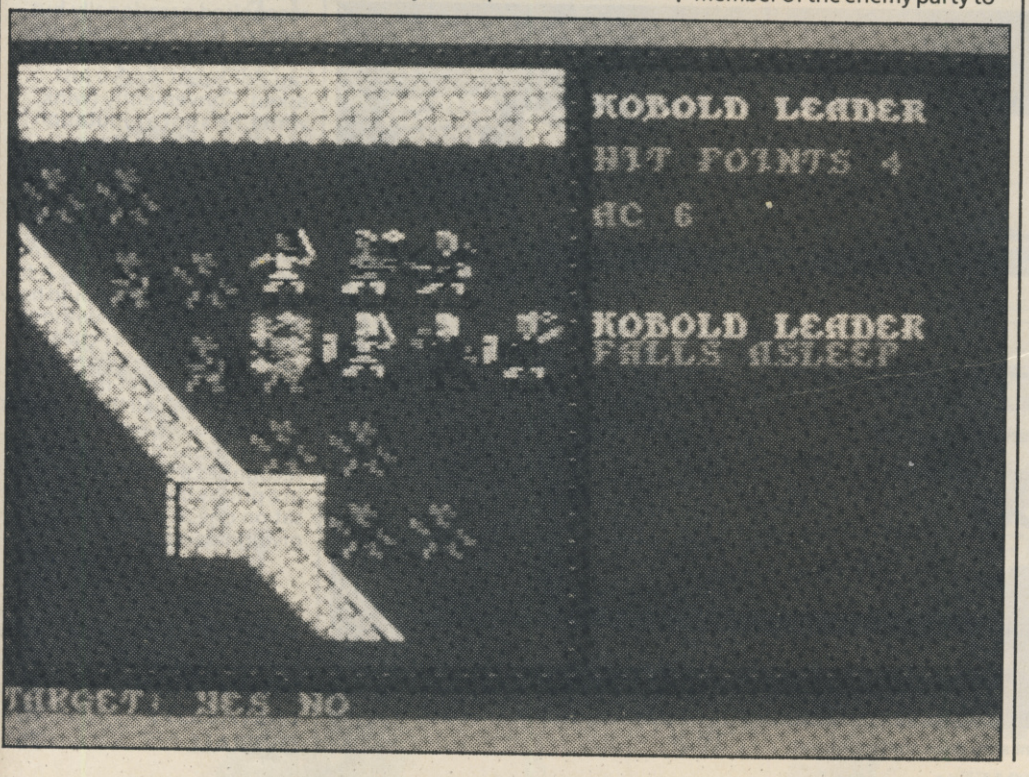

It doesn't matter so much the first few times you play, but after a while it does get fairly tedious (not so bad if you use your SAVE GAME option a lot). When there aren't any arcade skills involved I can't see the point of having an arcade-style display. You do get to see your warriors firing arrows and hacking orcs in mini-animation but in the long run I don't really think it's worth it.

There's an incredibly huge, ginormous, large, pork-bellied environment to explore. Get your mapping instruments ready because this game is BIG. There isn't all that much to do puzzle-wise – fighting, hacking, slicing and chopping is about all there is to it but on the whole it's excellently presented and great fun to play. I'm not sure about the lastability, though – bashing orcs is one of my favourite hobbies but it does get a bit repetitive after a while, especially if you're waiting around a lot for the program to access disk. *The Bard's Tale III* is still my favourite 64 RPG (the puzzles are what make it last): *Pool Of Radiance* is just a tad too one-sided to match it.

Still – if blood is all you want from a role-playing adventure and you don't care how you get it, then rush out to the shops pretty damn pronto and buy this right now. On the other hand, if, like me, you've got more of a head for puzzles, think about it slowly and carefully first . . .

ATMOSPHERE	**83%**
PUZZLE FACTOR	**49%**
INTERACTION	**60%**
LASTABILITY	**81%**
OVERALL	**80%**

▶

CRASH GARRETT

ERE International/Infogrames, Amiga £19.99

Remember Arbeit Von Spacekraft's film *Crash Garrett*? Er . . . well, nor do I (I don't go to the cinema much, anyway – all those people getting in between my toes give me athlete's foot) but it's apparently on this epic piece of footage (dig my Hollywood-speak) that *Crash Garrett* the computer game is based.

For those of you not in the know, Crash runs an air-taxi business for those dirt-rich people who made their money in the movie business. On this occasion he's been commissioned to take the lovely Cynthia Sleeze on a trip to the town of Lone Pine. Crash is a pretty cool guy – so situations that would turn lesser heroes into a mound of steaming jelly leave him cold as an ice-cube. However, growing evidence that a certain Dr Thorn's hospital is a front for subversive Nazi activities is just about serious enough to send the tiniest shiver down his spine. When a mechanic comes for him with an iron bar and he's asked to strangle Cynthia with his bare hands, it really is brown trousers time.

'Will Crash die?', you ask, 'Is this the end?'. Well . . . not necessarily, because by some incredible stroke of luck, Crash has a permanent dialogue with a voice inside his head and guess who that voice belongs to. Screaming Lord Sutch. No, sorry. You.

The action unfolds in atmospheric cinematic style with speech bubbles, sound effects and limited animation at crucial moments in the plot. Crash speaks to his internal voice in chronically slurred, digitised speech – nowhere near as musical as a gnome's dying grunts.

When he lets you get a word in edgeways (and believe me, this guy Crash loves to talk) a typed in command moves the action along by itself in a certain way. This is definitely interactive fiction rather than full-blown adventure because Crash (not the most intelligent movie-star ever) takes over for periods at a time, completely ignoring his inner voice. While he's not speaking to you, he could be crashing his plane, chatting up a dame or falling off the nearest cliff – and you can't do a thing to stop him. Serves him right.

The parser, if you can call it that, isn't up to all that much. Complex commands are recognised occasionally but most of the time Crash (the original dimwit) decides he can't do what you've just asked. Conveniently (wink, wink), he's got a reputation for being very obstinate.

Not that any of this matters all that much in the end. It's worth playing just to watch all the biff and bash effects – just like the mega brilliant *Batman* TV series (my favourite). A few extra sound effects would have been nice, but even without them the tongue-in-cheek, corny MGM-style cinematics are great. So what if the gameplay isn't all that complex – unless you're a deathly serious bastard who wouldn't recognises a sense of humour in a prickly boiler suit even if he sat on one, it's *still* worth giving this one a try.

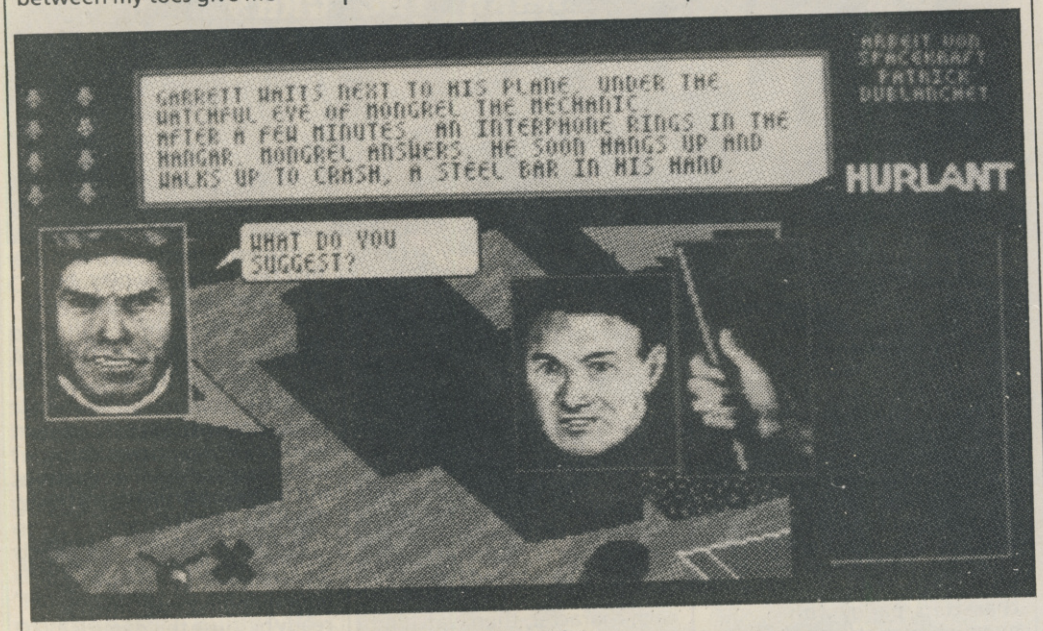

▲ Infogrames' *Crash Garrett* – almost as good as taking a trip to the Picture Palace yourself

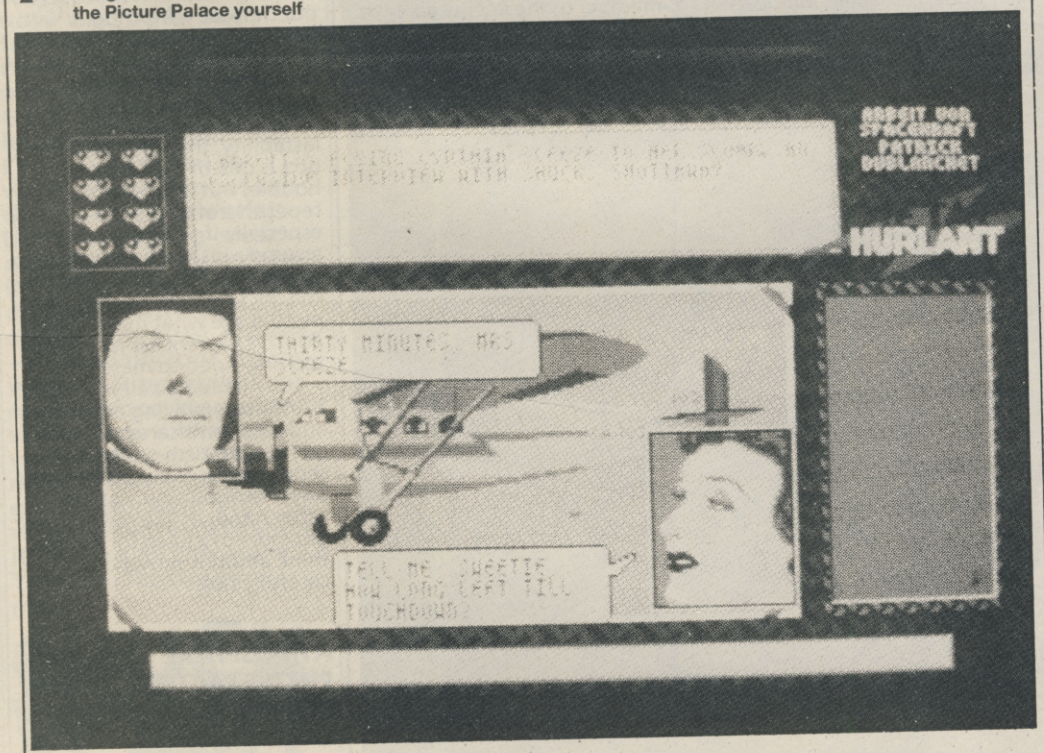

▲ Boy! This man's French accent sure does melt your heart

ATMOSPHERE	83%
PUZZLE FACTOR	67%
INTERACTION	78%
LASTABILITY	76%
OVERALL	76%

RIGELS REVENGE

CARTOGRAPHY CORNER

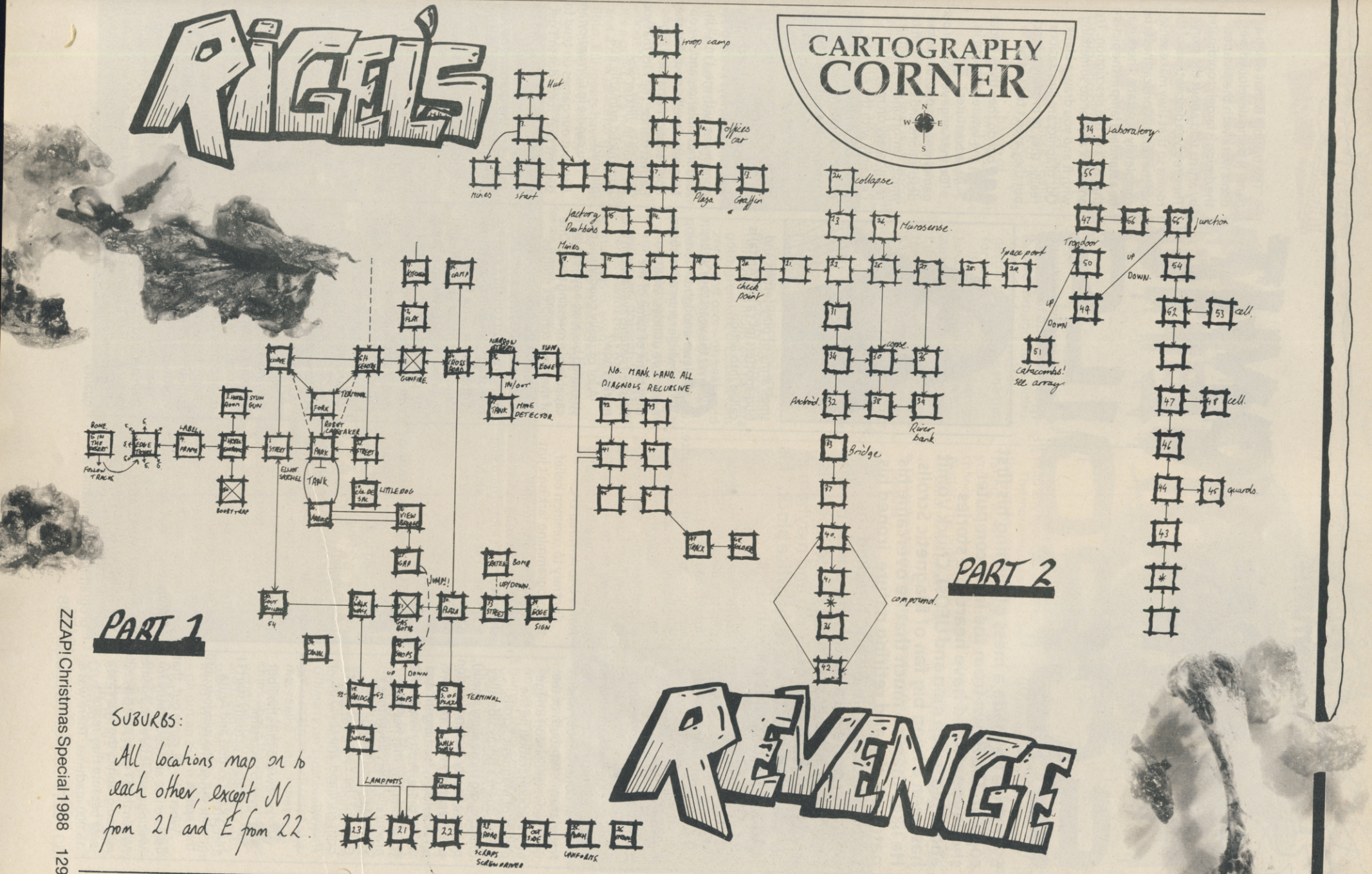

CHUCK VOMIT AT MAGNETIC SCROLLS

Ever since he made a mess of filching his first copy of *The Pawn* from the local computer shop (you should have heard the stories about big green men and UFOs), Chuck Vomit has been a heap big fan of Magnetic Scrolls. He likes them so much that he overcame his naturally shy and retiring nature, ironed his favourite crocodile tie and hijacked the nearest London train. Relying purely on the powers of his massive nose he stomped his way (the usual trail of death and mayhem in his wake) to exactly the right office block. This is the story of what he found . . .

Uncle Ripperbile always said I had a brilliant sense of smell. Boy, was he right! It's not just brilliant, it's sponditiously flabbergastingly fabulous, excellent beyond belief. I'd only been sniffing ten minutes (bit distracting, those whiffs of doner kebab) when I found them. Just south of the river between London Bridge and Borough station lie the offices of Magnetic Scrolls. Lollop down a grimy side alley (hmmm, dig those slimy smells), pass by a hearty-looking London pub (very tasty regulars), travel up in a rickety, rattling lift and you're there. Pretty low profile for a company that has won practically every adventure accolade going include the Game of the Year awards for both *Fish!* and *The Guild of Thieves*!

So how did this small but everso successful company actually start? I hung Ken Gordon and Anita Sinclair out of the window until they spoke.

'When the QL came out, that looked like an opportunity for writing new, interesting games. When the ST came along with its added graphics the move was easy because they're both 16,000 machines. There was a gap in the market (no, please don't hit me again, Chuck); nobody had got into 16-bit machines so we took the chance. What they came up with was *The Pawn*. Set in the mythical land of Kerovnia, it was bunged in a classy blue box by Rainbird and converted to run on a wide range of 16 and 8-bit formats – from PC to Amstrad CPC.

Contrary to common belief, this programming lark isn't just swanning around in white Ferraris and wearing designer shirts. Nope, it's a lot of hard slog and sweat. For a start, each game takes about a year to develop.

All primary work is carried out on a huge microvax linked to a series of terminals. A couple of programmers work from home (too scared to meet me, eh?) on comparatively fast Apricot Zens – but the microvax system provides more than enough opportunity to experiment.

About 80% of a game is written by two people – one specialising in the text and the other in coding – but as their work overlaps neither is a complete specialist. About two months before a game is due to be released, work starts on the individual versions. A specific format is assigned to each programmer. Meanwhile, a

small army of play-testers and bug-spotters (gi's a job, Anita) is called into action.

Over the years they've been clever enough to develop a whole range of in-house adventure utilities. What do they think of some of the finished systems available on the market now?

'A lot of really good ideas get strangled because a system isn't capable of expressing them. One of the most complex utilities available at the moment lets you have up to 500 flags and 500 counters – you couldn't express one of our games in those terms. Without that extra flexibility, I could see it being very difficult to write a half-reasonable game using one of the adventure-writing systems. The ones I've seen, even by people I've expected to do quite well, have been marginal. Why are you looking at me like that Chuck . . . you haven't written any have you . . . ?'

Lucky for him that I haven't. Otherwise we wouldn't be moving quite so swiftly into the *graphics v text* debate.

'Graphics take a long time to do and they involve a lot of people so they really have to add something to a game to be worthwhile. Originally, we considered line drawings but we then decided to go for bit pictures. There's fewer of them, but generally they're of a higher quality.

'The trouble is that when a game is being developed we don't work with the pictures; the design is largely coordinated by artists told about the story. They're given descriptions of the rooms so that they make sense, but the illustrations can never be completely accurate. There may be a standard lamp in the picture that isn't in the description. Try and look at it or do something with it and you draw a blank. Our graphics are illustrations really: they're broadly correct but they aren't too literal.

What do they think about the future of sound in adventures?

'On the Amiga versions of our games you can opt for spoken descriptions and enjoy a bit of music. Unfortunately, sound is really heavy on memory. Certainly with the Amiga's stereo capabilities you could have binaural creeping footsteps. It would be a bit unsubtle, though, having to tell the user that he has to wear his headphones because he may be in for a surprise!'

It was nice to see that the team was almost always in complete agreement with me. I'm all in favour of violence, and Magnetic Scrolls insist that they don't support a particularly pacifist stance. The fact that you can't die in *Jinxter* was introduced primarily as a gimmick.

'You *can* die in *Corruption* and *Fish!* but our games do tend to suggest that force doesn't get you anywhere very fast. Attack the old man in *The Guild of Thieves* or the guru in *The Pawn* and you're dead. Blood and guts don't usually have that much to add to a game. It may be justified in a film setting where you're making an artistic point, but I don't think you're making that kind of point in a computer game. More often than not blood and gore is introduced as a marketing ploy. If you really want to shock people then there are other ways of doing it.'

I reckon Magnetic Scrolls are more in the business of shocking by contrast. *Corruption* was a pretty drastic departure from the fantasy world of Kerovnia and *Fish!* is an even more drastic departure from that. We won't know for some time what next year holds in store – for the moment, plans are firmly under wraps. As for what could possibly follow *Fish!* – cod knows.

ULTIMA IV: QUEST OF THE AVATAR

Origin/MicroProse, Amiga £29.99

must say that I, Chuck Vomit, lord of the crocodiles and baron of bridges, find it hard to believe – but apparently you're supposed to be capable of enlightenment. And I don't just mean all that stuff about the birds and the bees, or a pint of Hemmeling, I mean the real

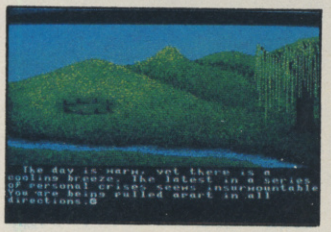

thing – the Ultima biggy. What do you mean, you don't know what I'm on about – I'm on about the Avatar, birdbrain.

So what's this Avatar lark all about then? Well, apparently it's a quest for a new standard and a new peaceful vision of light. Billygoats haven't got it but trolls have, so why shouldn't humans find it too? The land of Britannia has passed through three turbulent episodes of warfare and destruction – now is the time for peace.

If you're expecting spectacular Amiga graphics, don't. Apart from some pretty neat introductory illustrations they're almost exactly like the 64 version (first released back in 1986). You move around on a full-screen map which shows enemies, cities, castles and towns. You can talk to people, make use of objects, mix the correct ingredients to cast magic spells, fight enemies buy, haggle and sell.

Forests, mountains and plains are inhabited by some fairly nasty monsters: bats, dragons, gremlins, orcs, skeletons, zorns and orcs – oh yeah, and trolls. Some joke that! Real trolls would tear any puny adventurer, enlightened up to his armpits or not, covered in armour or billy-goat jelly (either will do) with their bare hands – with their bare thumbnails, even. These pathetic little ponces are definitely not the real object and I advise you to beat into a pulp any that you see. Grrr . . .

The more monsters you belt, the greater your experience rating, but the more people you speak to the greater your chance of achieving the Avatar. The potential for conversation is definitely what makes this game so good. You can speak to almost anyone on an incredible list of subjects – it really feels like you're having a chat because what Nigel the wizard, or a child playing in the street, mentions actually determines what you can talk about next. Not only that, you can learn about other people by speaking to their friends and use the information you've gained from earlier encounters when speaking to others. A few conversations and you feel you're really getting somewhere. Unlike other role-playing games where you have to spend ages hacking and slaying to get your experience points you feel in the thick of things right from the start.

If you thought role-playing games were nothing but an excuse for a good fight and a load of plunder, think again. *Ultima IV* isn't just brawny – it's got a brain as well (a lot like me, really). And if that isn't enough to tempt you, just think about the excellent presentation (two booklets, an ankh and a top-quality tea-towel . . . er . . . I mean cloth map). Thought about it? Right – go out an buy it NOW!

▼ One of the more picturesque locations in the harsh world of Britannia

▼ The best in the *Ultima* series yet – for the Amiga, anyway

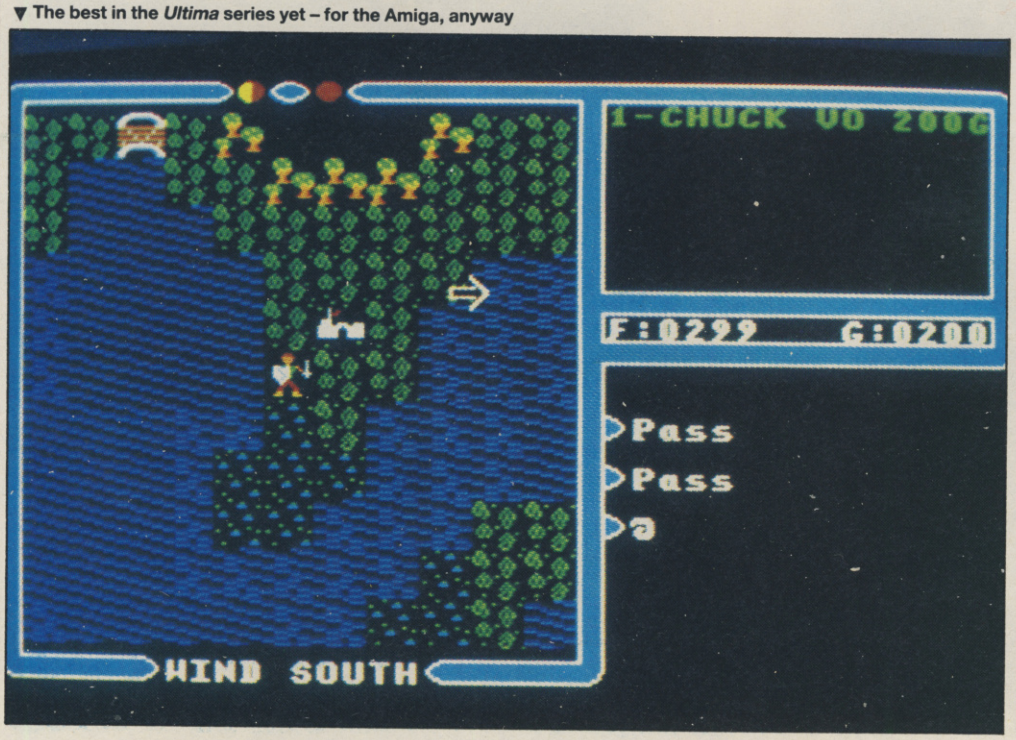

ATMOSPHERE	86%
PUZZLE FACTOR	84%
INTERACTION	92%
LASTABILITY	95%
OVERALL	91%

ZZAP! ADVENTURE

SIZZLER

FISH!

Magnetic Scrolls/Rainbird, Amiga £24.95

I thought you were the sole goldfish in the bowl, didn't you? Cod, what a prawn! You didn't anchovy think that Mission HQ would let an international information shark like you spend his well-earned rest mackerelling about in any old plaice. And you were looking forward to dace and dace of inactivity, too! Some bream! Well Rear Admiral Sir Playfair Panchax has his rays (ways, moron). When a tacky plastic castle plops into your bowl, you know you're in for a bass-ically active time. Oh well, you were starting to get a bit chubby, anyway. Perhaps you'd just better talk to Panchax – eel sort something trout.

Anyone who didn't laugh at those fishy puns can come and discuss the fine details later. Meanwhile, it turns out this is no ordinary crisis. In fact it's pretty damn serious. An inter-dimensional gang of anarchists – the Seven Deadly Fins – have warped themselves to a planet inhabited entirely by fish. Well, fish people to be exact. Er . . . yeah . . . apparently they have perfectly human torsos and thoroughly fishy legs – tails, I mean. Weird! (those concerned about the mental health of the programmers should apply direct to Magnetic Scrolls). The fins are a dead nasty lot – they're planning to sabotage well-laid plans to build a device designed to irrigate Aquaria, a planet in danger of drying out. You need to recover the stolen parts of this secret device before it's too late.

▲ Try picking up this offensive creature – but you need to take a pew first

Not for nothing are we called the greatest espionage organisation in the . . . er . . . well, in the near vicinity. Carefully research into warping (a painful form of molecular travel, more painful than being tricked out of your lunch by a billy-goat in red pyjamas) has made it possible for you, agent extraordinaire 10, to travel to four different key locations. As you (the parasite) pass through each of the warps (the last one is only accessible if you've solved the first three) your mind is transferred into the body of a living thing (the host) from the appropriate dimension . . . no wonder it hurts!

As you're still an inexperienced warper, you need a slightly gentle start – so the first three scenarios, accompanied by some melt-in-the-mouth graphics, aren't all that difficult to complete. All you have to do is avoid a maniac junky with a tendency to become angry (and boy, does he get angry!), weedle your way past an extremely loud-mouthed record baron, and avoid the infamous Fins while dicing with death in the bowels

▼ *Fish* demonstrates the usual range of options and some beautifully designed and conceived graphics

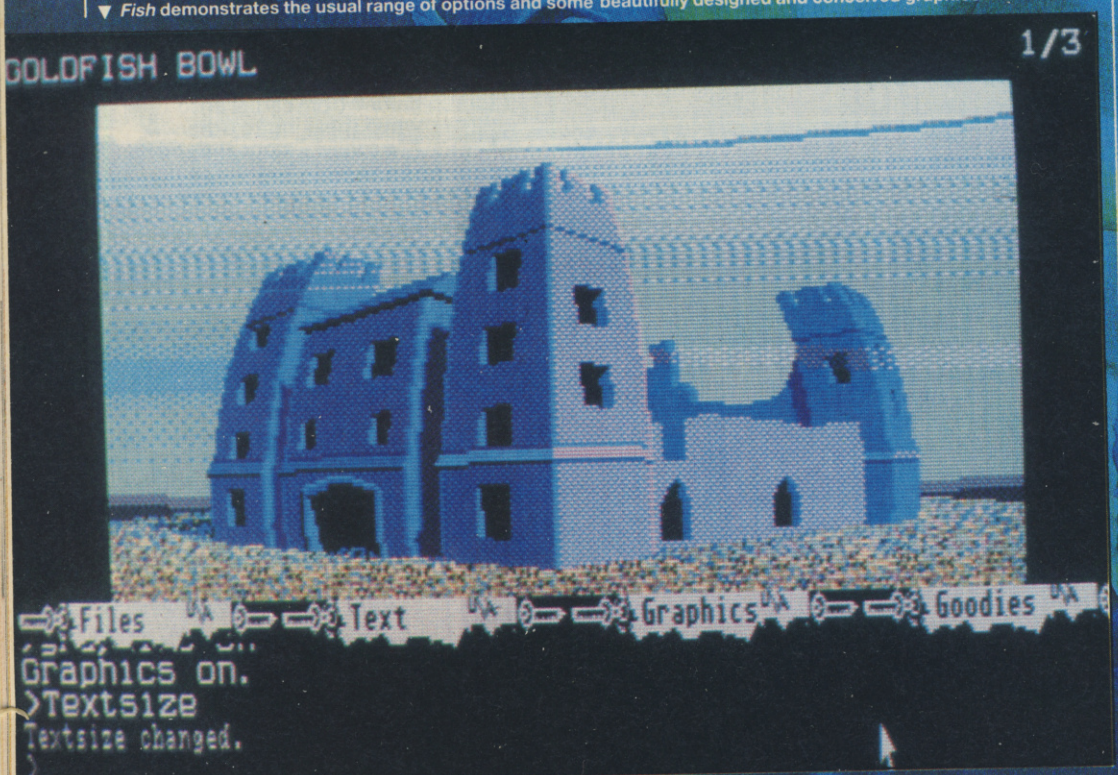

of a crumbling abbey. Easy as falling off a log.

Loud noises and flashing lights break down the host-parasite interface but when this happens you just get thrown back into the bowl an older and a wiser fish. Fish don't have any arms, wise guy, so don't start trying to take anything back with you into the bowl – it doesn't work. Back among the pondweed you just muster your resources and get ready to try again.

By the time you make it to warp 4, the going starts to get really tough. As Dr Roach, an eminent individual of some social standing (like me) you can take a paddle to Padlington station, visit the local guppy pub for a snifter (don't forget your fishofax), groove on down at the disco or just buy yourself some new and nifty clothes. Trouble is, the Fins are hot on your trail – unless you outwit them *and* manage to avoid all situations designed to break down your precious interface you might end up suffering a fate worse than sharing a tin with a team of skinhead sardines or being mashed into a pot of anchovy paste.

As a top inter-warp spy with more letters to your name than you can remember (let alone write), no puzzle is too hard for you. That's lucky because this is one goldfish bowl that has more than the average number of wicked twists. Just when you think you're getting somewhere you become a candidate for entry into the next tin of catfood – and you won't get any holidays there. Even the sub-games have enough substance for you to get your teeth into. There's always some kind of logic to a solution even if occasionally the reasoning is pretty warped (geddit?).

The parser is up to Magnetic Scrolls usual high standards. Most variations of a command are recognised and there are loads of abbreviations: L for LOOK, X for EXAMINE and so on. You can even summon up a list of pronouns available at any one time by typing PN. There isn't all *that* much scope for interaction but then interaction isn't always all what it's cracked up to be. What's the point of having loads of potentially interactive characters when they don't actually contribute that much to the game? You can never really converse with NPCs (just ask them questions) so there's no reason they should be included just for their own sake.

You still have to enter a separate command to open specific doors when it's quite obvious you can walk through them (I'm really sick of bashing my nose against doors) but as there aren't as many fiddly situations as you find in, say *Jinxter*, that doesn't matter too much. Who cares anyway when almost anything you type in gets an appropriately fishy response?

It's getting a bit boring really. Every Magnetic Scrolls adventure gets praised to the skies, wins a thousand (or thereabouts) awards and gets an incredibly high mark in all the magazines. You'd think they could produce a dud once in a while just for variety's sake (what do you mean, you can't imagine that – just use your brain will you?) Well, so far they haven't, so *Fish!* is just going to have to get another rave review. Altogether, it's slick, subtle and sparkles with subaquatic humour. What more could your average haddock want?

(Can I have my turbo-powered totally infallible and hyper guaranteed billy-goat flame-thrower now, Anita?)

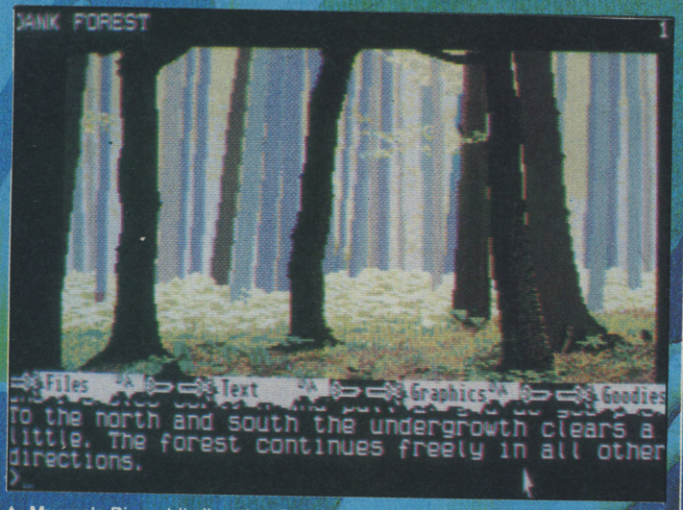

▲ My uncle Ripperbile lives in a forest like this – but you wouldn't catch him wandering around in the daylight

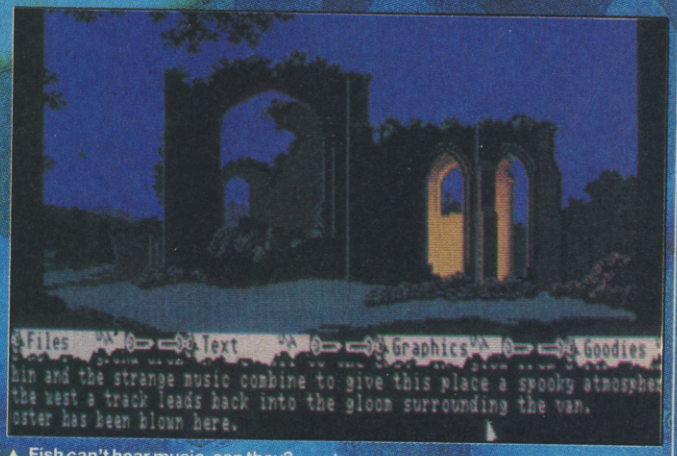

▲ Fish can't hear music, can they? (*They can if they're as cool as me – Ken*)

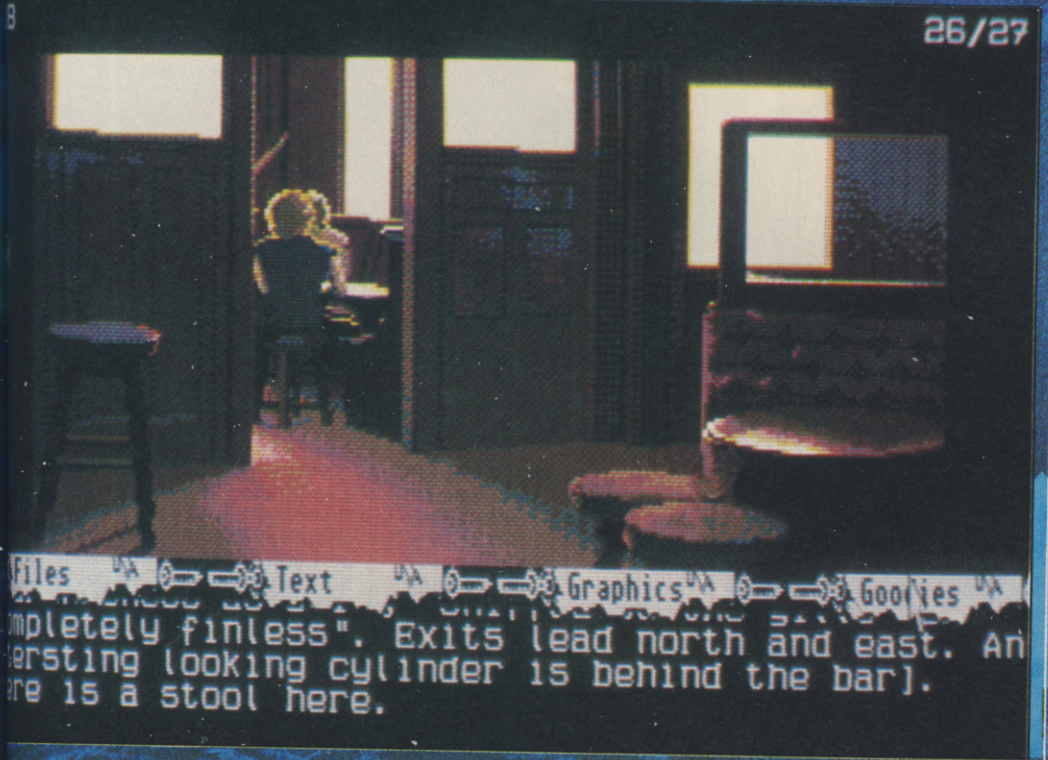

▼ Completely finless? I like my fish with their fins *on!*

ATMOSPHERE	85%
PUZZLE FACTOR	92%
INTERACTION	86%
LASTABILITY	94%
OVERALL	93%

CORRUPTION

Magnetic Scrolls/Rainbird, C64 £17.95

s it a big bad world, or is it a big bad world? I thought Ludlow Bridge was something of a danger spot – you never know who's going to disappear round there next (hur, hur), but down in the smoke of London things really are getting bad. You've just become a new partner in the firm of Rodgers and Rodgers, got your new BMW and a nice (well, not very nice) new office, when things start looking a bit dodgy. That nice man, David, your friendly partner looks as if he's out to get you. Everyone, including your wife, David's secretary and the staff of the local hospital are trying to make you look as if you're the guilty party in an insider dealing case.

Sound familiar? In that case, you probably read old Harley's review of the Amiga version back in the September Issue. At the Personal Computer Awards, a couple of months ago, it was voted Game of the Year. Anita Sinclair must be getting a bit bored with winning all these awards – she picked up Game of the Year (for *Guild Of Thieves*) at the British MicroComputing Awards in 1987 as well.

In many ways, the structure of *Corruption* is a far more original game than *Guild Of Thieves*. There's the setting for a start, but even more unusual than that is the way the game is played. Time is all important. It's not so much a matter of

▼ I didn't think the graphics were as good as *Jinxter*, but the text is as intrigi– intrugun– good as ever

INGRID'S BACK

Level 9, Amiga £19.95

've never yet met a gnome that I haven't eaten. In fact, if I ever come across Ingrid in person it'll be goodbye Nettlefield, goodbye Flopsy and hello after-dinner snack.

Ha! That should keep her away. The last thing I want is tiny busybodies messing up all the billy-goat trophies knocking about in my hole.

What do you mean, what am I talking about? You remember Ingrid don't you? Her mum and dad made the mistake of sending her to the Institute of Gnome Economics for a bit of education. When she came back, they wished she hadn't.

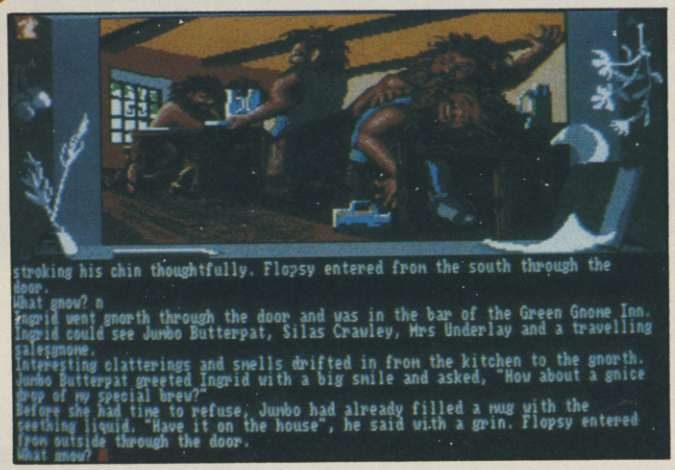

A faulty transportation scroll was designed to make sure she stayed away for ever (and good riddance). Trouble is, Ingrid came back.

This time, one or two people are actually glad to see her. Nothing to do with absence making the heart grow fonder: gnomes aren't into all that sentimental claptrap! Nope, it's more to do with the fact that Jasper Quickbuck has taken over as Little Moaning's most hated gnome. He's planning to raze the village to the ground and put a great big enormous yuppy homes development in its place. What a meany! Boo! Hiss!

Well, Ingrid won't stand for it. She's got her territorial uniform out of storage, sawn off the end of a sub-machine gun and gathered together a few grenades (it doesn't make her look any better – what she really needs is a shave) and now she's ready for action.

Miss Bottomlow's campaign is conducted in three parts. First off, she has to get as many people as possible to sign a petition. Easier said than done, but somehow she manages it. Not that it puts Jasper off making a quick buck – he just gets out his steamroller (plus troll cronies) and tries to flatten her farm. Once she's stopped that, all Ingrid has to do is infiltrate Quickbuck's

making your way around a set of different locations as being in the right place at exactly the right time. You play against a 24hr clock which advances one minute for every turn. As time passes, David's plot thickens: unless you interfere, everything just goes on according to plan.

All this makes the adventure one hard nut to crack. As you make your way through the office building, visit the park (be careful crossing the road) or just take a walk to the chemist's you might come across nothing at all. Try at another time of day and you might find a mega-hint. For Chuck 'Sherlock' Vomit, fitting the pieces of a dead confusing puzzle together didn't pose much of a problem but for punier (and younger) adventurers the whole thing might prove a tiny bit too hard. It's certainly tough trying to make sense of anything at first. The main thing is to look out for yourself and trust no-one. Don't be fooled into thinking anyone is your friend. They're not.

Though the graphics aren't quite as nifty as those in *The Pawn* or *The Guild Of Thieves*,

they aren't half bad and still amongst the most impressive you'll find on the 64. I reckon it's all to do with the subject matter. When you've only got so many pixels, it must be a lot easier to create fairy-tale fields and castles than detailed London streets – and I'll belt anyone who disagrees.

As you'd expect, the parser is very comprehensive and there are plenty of extras too. You can do all sorts of things with the graphics (turn them off, switch them back on, shove them up the screen, view them only the first time you enter a location and so on) and mess about with the location texts to your heart's content. Interaction is limited to asking or telling other characters about something, and though you can ask most people about anything under the sun, you'll only get a useful reply if you pick the right topic.

Insider dealing is a bit of a specialised subject and isn't guaranteed to be everyone's cup of tea. It will probably interest a whole bunch of business people who don't normally play adventures and put off a lot of adventurers who like their games to follow a more traditional style. I reckon Harvey Harlequin was a bit harsh when he gave the Amiga version 81%. *Corruption* may not have mass appeal but that doesn't prevent it from being a top quality, highly original adventure product. Don't buy it straight away – give it a try first. If you like what you see, you're in for a whale of a time . . .

ATMOSPHERE	**93%**
PUZZLE FACTOR	**90%**
INTERACTION	**87%**
LASTABILITY	**86%**
OVERALL	**90%**

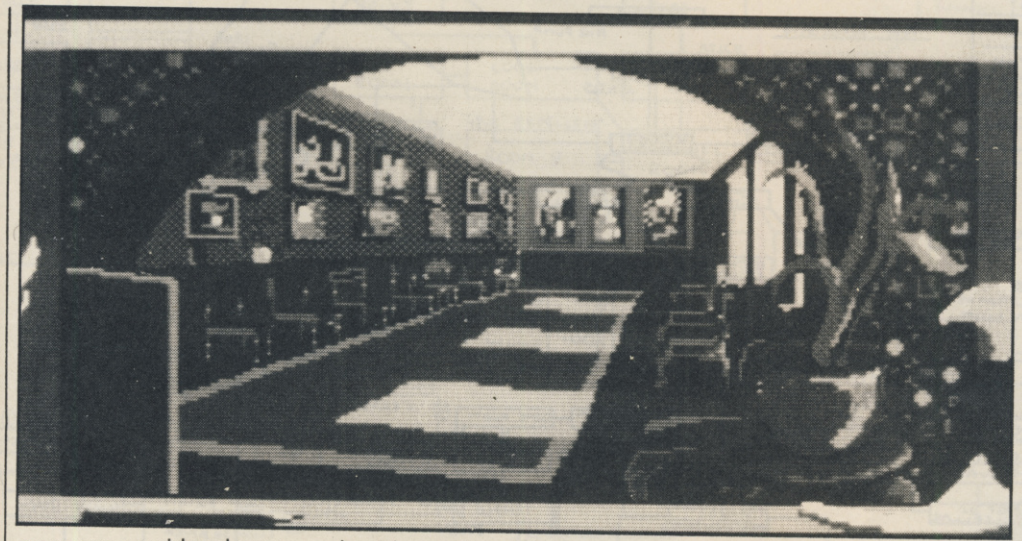

manor as a maid and come back with enough evidence to put rabbit-features away for good.

Easy? Well, in the tradition of *Knight Orc* and *Gnome Ranger*, the first part is a lot easier than the other two. It's more of a beginner's section really which shouldn't take all that long to solve. Unless you've been spending the last three years hibernating under a rock somewhere in Siberia, you won't be surprised to find that interaction is definitely the key to the whole adventure. Ingrid can converse with everybody she meets and needs to enlist the help of plenty of other characters to succeed. Not only that, Flopsy, her favourite dog (judging from Ingrid's size, I reckon Flopsy must be a chihuahua) is always ready to help.

Oh yeah, the trolls. Ingrid isn't very nice to them at all. In fact, Ingrid's machine gun would look very nice next to the billygoat trophies on my wall. Think about it, Ingrid. Think about it a lot.

Trolls apart, I found this a lot more fun to play than *Gnome Ranger*. There isn't so much redundant landscape, the puzzles seem to have more structure, and there's always something going on. Little Moaning is full of gnomes leading ordinary lives: fishing, shopping, surveying, playing darts, buying concrete humans for their gardens – you name it, they do it! You can really enjoy wandering around the landscape instead of just wishing that the next puzzle would turn up.

The hand-drawn, hi-res graphics aren't quite as impressive as you might expect but they are colourful, atmospheric and very quick to redraw. There certainly isn't as much disk-accessing as you'd get with Magnetic Scrolls . . .

In addition to a copy of Ingrid's Gnettlefield Journal (part 2) and a full-colour portrait of the gnome herself, £19.95 buys you a typical Level 9 parser which accepts complex sentences and has plenty of useful abbreviations plus options to SAVE or RAMSAVE. Using the mouse, you can manoeuver the graphics up or down the screen, and to save laborious moving about, you can GO or RUN TO all of Little Moaning's locations.

Personally, I was a bit disappointed with Level 9's first interactive adventure, *Knight Orc* – there were loads of different characters and locations but in the end most of them turned out to be irrelevant. *Gnome Ranger* was a definite improvement on that, and *Ingrid's Back* is even better. The interaction really is worth it this time. I just hope, for Ingrid's sake, that I never meet her front . . .

ATMOSPHERE	**94%**
PUZZLE FACTOR	**85%**
INTERACTION	**92%**
LASTABILITY	**88%**
OVERALL	**90%**

ZORK I

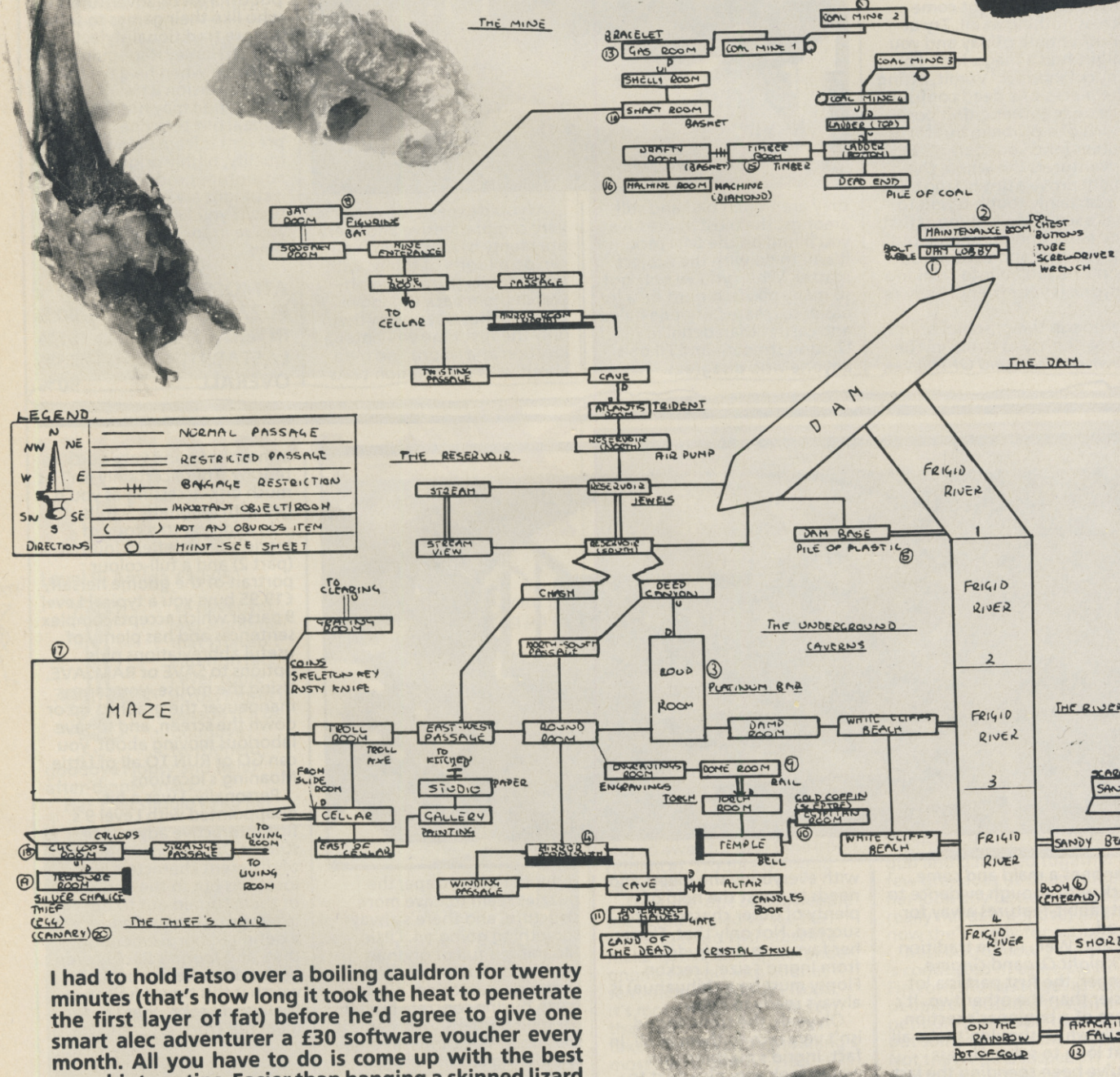

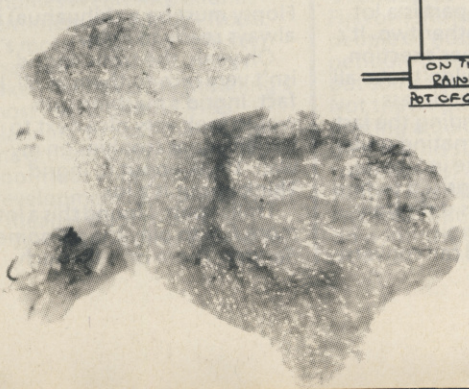

I had to hold Fatso over a boiling cauldron for twenty minutes (that's how long it took the heat to penetrate the first layer of fat) before he'd agree to give one smart alec adventurer a £30 software voucher every month. All you have to do is come up with the best map, hints or tips. Easier than hanging a skinned lizard upside down over an open fire. This month the prize gos to Jonathon Dale for his maps of *Zork*. Thanks to everyone else who contributed maps. I'll make sure Gordon includes the best of them soon – or else!

CARTOGRAPHY CORNER

ZORK II

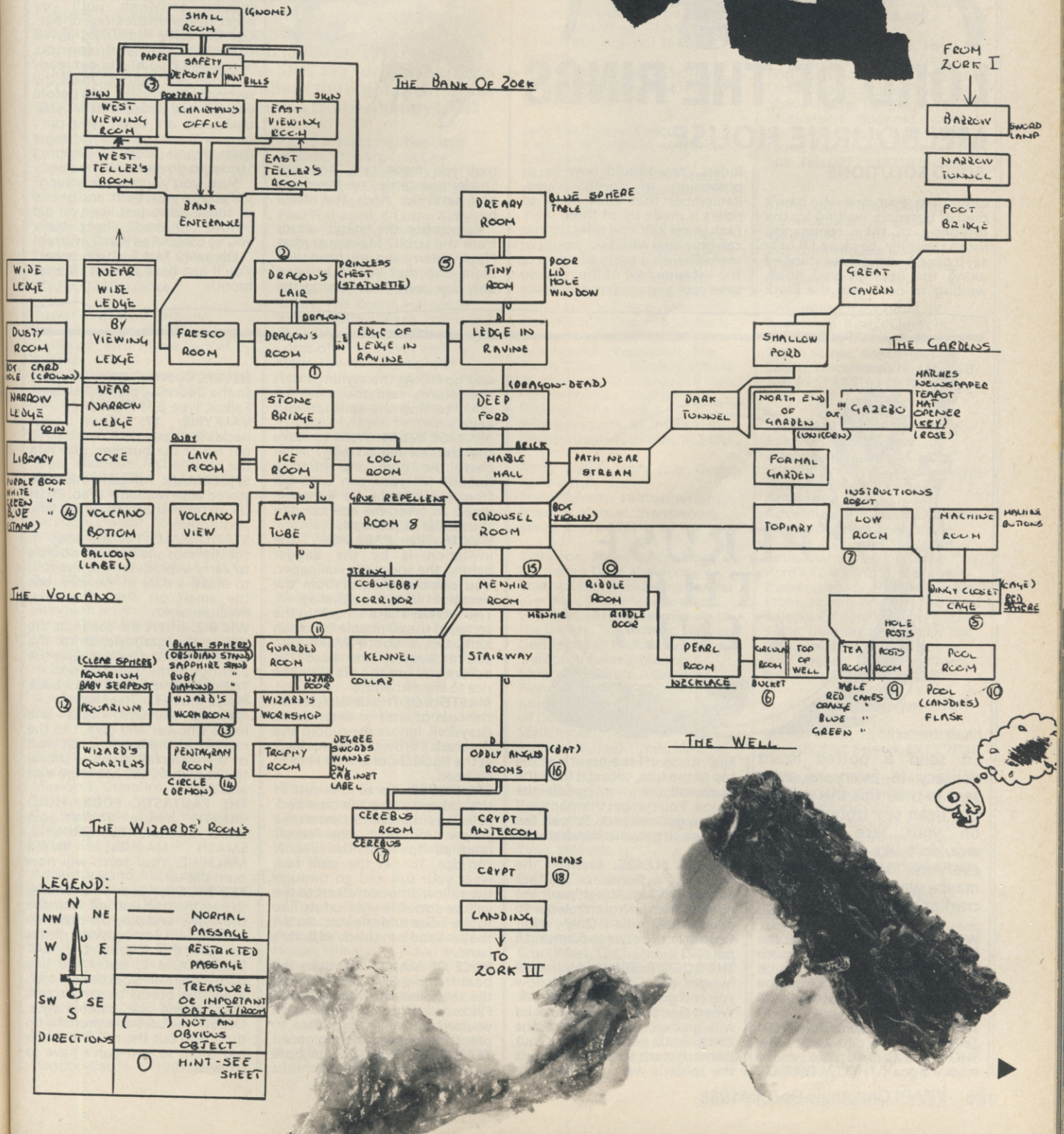

ZZAP! ADVENTURE

LORD OF THE RINGS

MELBOURNE HOUSE

SOLID SOLUTIONS

Right then, everyone who hasn't died of boredom waiting for the responses to their commands, listen carefully, because I'll only say it once. Last week we stopped along the Broad Paved Road, waiting to deal with the Black Riders. You should now be in possession of seven jewels. Remember that each party of riders is made up of three men. Each jewel kills one rider, so you can only deal with two groups of men. There's a party of riders to the extreme east of the road, so time your approach to make sure that you meet only one set. Strider just carries on travelling east until he finds the stone bridge.

Remember the magic words from the scroll? Make sure that Pippin, Merry and you have read them and that you're carrying only one jewel each (using the magic words destroys all the jewels a single hobbit is carrying at any one time). Don't give any jewels to Sam (he's too weak for all this magic) and hand the remaining jewels to Strider before he exits Bree.

When you meet the riders say the words that you've learnt. As you speak your jewel disappears – and so does one of the riders.

Phew! They're dead. Well, they are, but don't get too excited because there's still another lot to the east. Keep on moving eastwards until you meet Strider on the stone bridge. Get the three remaining jewels from him (one each for you, Merry and Pippin) and get ready to move east again to meet the second set of riders. Just before you go make sure that all your backpacks are open (you can't reopen them in Part 2 for some reason) and keep on ordering Strider to go east until he does.

Sure you've got everything? Off you go east, then, and get rid of those riders just like you did before. Finished? Right then, you've completed Part 1. Hurrah!

Oh yeah, Part 2. Guess, what? You'll just have to wait till next month.

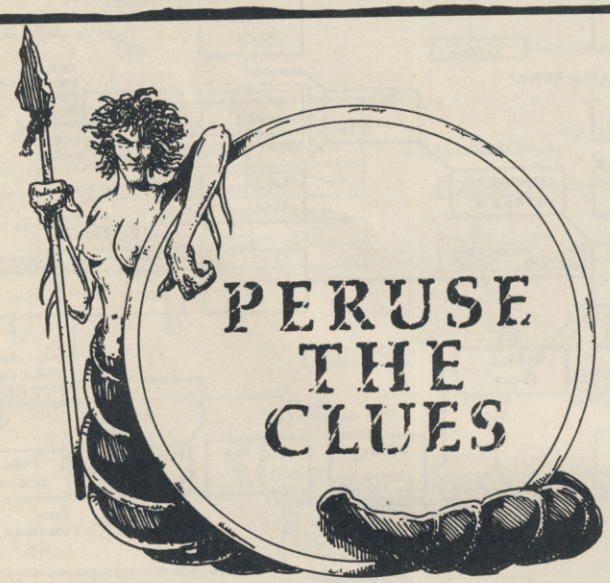

I'd send a potted lizard delicacy to everyone who sent in their tips this month, but I can see from the look on your face that you wouldn't like it. Thanks to everyone who helped – maybe we can pull a Yuletide cracker sometime . . .

WOLFMAN: The key is under the lid. To get the book, insert, push and then remove the key. To find the flask go N,W, then S from the weed. Fill it at the stream. (M Harvey)

THE LEGEND OF APACHE GOLD: To scare away the crocodile, SHOW HANDBAG. To make smoke signals THROW DIRT ON FIRE. Chop off the branch at the top of the tree, collect it from the pool and use it to paddle the canoe. You can get the manure if you've got the sack. Spread the manure to get your hands on the fern.

THE BIG SLEAZE: Examine the wall of the Gents for another address. At 21st Street, push the obelisk and use your crowbar to open the grille. Only enter Central Park between 6 am and 6 pm.

THE BOGGIT: To avoid dying of hunger ask Gandalf to follow you and go to Smelrond's house. When Gandalf arrives Smelrond will give you lunch. Take the lunch and eat it when your stomach starts to rumble. To pass the spider's web, pull the web and go NE. At the asylum, insert the security card and untie the drain to find the small curious key.

SEABASE DELTA: Want to make the chicken lay an egg? Then chew the gum and blow a bubble. Fill your pen with ink from the octopus. To get some wood to lever the cannon, fire the missile at the mast.

WORM IN PARADISE: The invitation is by the dagger behind the socialist's wallpaper. You can buy a ticket from the river boat from the travel agent.

THE PAWN: There's a coin in the settee in the climbable tree (ooh look, I'm a poet!) Make sure you're wearing the hard hat before you use the lift. Give the rice to the alchemists

MASTERS OF THE UNIVERSE: Hit the coat of arms to enter Castle Grayskull. Ignore the cuboid and the crack. Throw the moleculator at the Rockbinder and be kind to his head.

STARCROSS: Go to the nest in the zoo and throw the tape deck at it to get the red rod. Insert the yellow rod into the repair machine to light the yellow corridor. To get the pink rod, wear your suit and go through the yellow airlock and out to the yellow dock. Tie your safety line to the hook and the suit. Go W: the pink rod is in the dead body's hand.

PRICE OF MAGIK: To make the boat friendly GET CROSS. Throw the salt to kill the slug and CAST FIX to kill Wight. CAST MAD on yourself and give the ashes to pass through the glowing gate.

TERRORMOLINOS: To get hold of Doreen, CALL DOREEN.

NEVERENDING STORY: Be polite to the door. Say please. To fly on Falkor, type GET FALKOR.

VALKYRIE 17: Pawn your necklace to pay the hotel bill. To get rid of the butcher, give him the box.

SPIDERMAN: All gems must be stored with Madame Web. PUSH UP in the shaft to enter the penthouse.

STATIONFALL: Eat the soup in the thermos and use to the bottle to carry explosives. Use the drill to make a hole in the safe. Use the small bit first, then the medium one.

WIZ BIZ: Insert the token in the slot in the gargoyle. Drink the can of lager to progress. Give the earrings to the water demon.

THE GUILD OF THIEVES: Look inside the red billiard ball.

GNOME RANGER: Take the llama's flower and give it to the nymph. At the location just west of the waterfall, give the shovel to the nymph, tell her to go east and dig.

THE FANTASTIC FOUR: HOLD BREATH before Thing goes under the tar. FEEL GROUND, SMASH MACHINE, ENTER MACHINE. Your torch will now burn the tar.

RED MOON: Wear your wellies to pass the thin red line. Examine the oyster and play the dulcimer to entertain Bostog. Wear gloves to get the sword and EAT MUSHROOM to enter the tiny door. Give Kelf a bottle of water. Wear the braces to carry more. Obis opens the sarcophagus. Ollabin reduces the mummy to dust. Rub out the red line in the red room so you don't have to cross it.

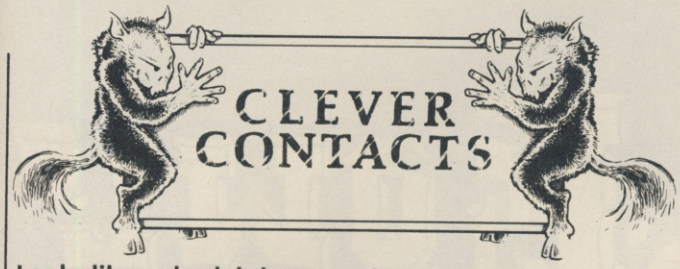

Looks like nobody's been paying any attention to my warnings. Yet another clever contact, Geff Gillan, has asked to be taken off the list because of the inconsiderate behaviour of most of the people requesting help. Now look, unless you want every single bone in your body crushed to a pulp, just remember that it's not good manners to accidentally on purpose forget about an SAE, ask for full solutions or ring people up in the middle of the night. Didn't your mother ever tell you that a polite troll is a happy troll?

Heroes of Karn, Bored of the Rings, Gremlins, Voodoo Castle, Zim Zala Bim, Mugsy's Revenge, Tropical Adventure, Dracula, Holy Grail, The Pawn, Return to Oz, Masters of the Universe, Robin of Sherwood, Fourth Protocol, Price of Magik.
Christophe Brassart, 67 rue de l'Abbe Lemire, 59200 TOURCOING, France.

Tower of Despair, Dracula, Adventureland, Zim Zala Bim, Castle of Terror, Time Tunnel, Eureka.
John Paterson, 8 Bracadale Road, Baillieston, Glasgow G69 Tel: 041 771 7729

Mordons Quest, Spiderman, Hacker
Nigel 'Nemesis' Richardson Tel: 01 360 8325

The Golden Baton, Worm in Paradise, Hobbit, Fourth Protocol (Pt 3 only).
Andrew Blackman, 133 Ashen Drive, Dartford, Kent DA1 3LY. Tel: 0322 76887 5.30-8.30pm

Dungeon Adventure, Lord of the Rings, Quest for the Holy Grail, Hampstead, Lords of Time, Inca Curse, Espionage Island, Planet of Death
David Lemon, 14 Norton Place, Dunfermline, Fife KY11 4RH Tel: 0383 728353 after 6pm Mon-Fri

Leather Goddesses of Phobos, Zork III, Terrormolinos, Never Ending Story, Heroes of Karn, Mission 1, Gremlins, Robin of Sherwood
Ron McKenzie, 3 Silverstream, Freystrop, Haverfordwest, Dyfed SA61 2SN

Adventureland, SubSunk, Heroes of Karn, Empire of Karn, Munroe Manor, Hacker, Classic Adventure, All early Infocom titles, Jinxter, Guild Of Thieves, Plundered Hearts, Dracula, Hitchhiker's Guide, Mindshadow, Tracer Sanction, Wishbringer, Trinity, The Pawn.
Chris Fleming, 235 Meola Road, Pt Chev, Auckland, N Zealand. Tel: 867074

Voodoo Castle, Heroes of Karn, Pirate Adventure, Ten Little Indians, Hobbit, Lost City, Gremlins, Wizard of Akyrz, Quest for the Holy Grail, Zim Sala bim, Island Adventure, Castle Dracula.
Paul Flanagan, 6 Corry, Belleek, Co Fermanagh, N Ireland. Tel: 036565 594

The Hobbit, Erik the Viking, Castle of Terror, Eureka, Voodoo Castle, The Count, Heroes of Karn, Empire of Karn, Zork I, Zork III, Exodus, Ultima III, The Boggit, Lords of Time, Never ending story, The Hulk, Temple of Terror, Ultima IV, Seabase Delta, Kentilla, Valkyrie 17, Sherlock, The fourth protocol, The Helm, Wizard of Akyrz, Perseus and Andromeda, Lord of the rings (part 1), Emerald Isle, Quest for the Holy Grail, Hacker, Colossal Cave.
Steven Kelly, 4 South View, Whins Lane, Simonstone, Burnley, Lancs BB12 7QU. Tel: 0282 74765 (between 6pm and 10 pm)

The Hobbit, Seabase Delta, Kentilla, Zzzz, Spytrek, Robo City, Imagination, Demon Knight, Kobyashi Naru, Tower of Despair, Time Tunnel, Citadel of Chaos, Eureka, Sorceror of Claymorgue Castle, The Quest For The Holy Grail, Rigel's Revenge, See-ka of Assiah (part one), Football Frenzy, Velnor's Lair
Paul Hardy, 33 Fir Tree drive, Wales, Sheffield S31 8LZ.

Hitchhiker's Guide, Zork I, Zork II, Planetfall, Leather Goddesses, Cutthroats, Infidel, Stationfall.
Dave Rogers, 15 Elm Terrace, Westfield, Radstock, Bath, Avon BA3 3XP.

Amazon, Borrowed Time, Castle of Terror, Castle Adventure, Computer Adventure, Dracula part 1, Grand Larceny, Haunted House, Himalayan Adventure, Labyrinth, Mad Mummy, Mindshadow, Murder on the Waterfront, Never ending story, Ninja, Raka-tua Volcano, Scroll of Akhbar, Seabase Delta, Silver Mountain, Subsunk, The Boggit, The Dallas quest, The Hobbit, Ultima IV, Voodoo Castle, Zork I, Zork II, Zork III, Zzzz.
Mario Moeller, 38 Greenvale Drive, Greenvale, 3047, Vic. Australia.

Ultima IV, The Bard's Tale, Voodoo Castle, Phantasie I, Never Ending Story, Dracula, The Prince of Magic, Borrowed Time, The Pawn, Seabase Delta, Deadline, Zork III, Wishbringer.
Derek Wong, 42 Ingram Road, Thornton Heath, Surrey, CR4 8EB.

Hitchhiker's Guide, The Hobbit, Lord of the Rings, The Shadows of Mordor, Guild of Thieves, Jinxter.
Warren Lee Melia, 1 Thornhill Avenue, Rishton, Blackburn, Lancs, BB1 4EZ.

Jack The Ripper, Dracula, Kayleth, Mindshadow, Never Ending story.
Derek Scott, 42 South Parade, Leven, North Humberside HU17 5LJ.

Starcross, Suspended, Suspect, Leather Goddesses, Zork I, Zork II, Zork III, Deadline, Planetfall, Infidel, Cutthroats, Ballyhoo, Lurking Horror, Seastalker, Bureaucracy, Trinity, Moonmist, Hollywood Hijinx, Hitchhiker's Guide, Wishbringer, Sorcerer, Spellbreaker, Enchanter, The Pawn, Ultima I, Ultima III, Ultima IV, Sherlock, Gremlins, The Hulk, Terrormolinos, The Fourth Protocol, The Hobbit.
Billy Kavanagh, 49 Drake Hall, Westhoughton, Bolton, BL5 2RA.

Never Ending Story, Zzzz, Quest for the Holy Grail.
Tony Kinnear, 49 Wainwright Avenue, Hutton, Brentwood, Essex, CM13 2SZ.

Bally Hoo, Bored of the Rings, Borrowed Time, Deadline, Emerald Isle, Enchanter, Eureka (German, Arthurian, Roman), Gremlins, Hitchhiker's Guide to the Galaxy, The Hobbit, Leather Goddesses of Phobos, Mind Shadow, Munroe Manor, Moonmist, Pirate Adventure, Planetfall, Planet of Death, Knight Orc Pt 1, Seastalker, Ship of Doom, Spell Breaker, Spiderman, Starcross, Stationfall, Tass Times, Lurking Horror, Tracer Sanction, Valkyrie 17, Very big cave adventure, Wishbringer, Worm in Paradise, Zork I, Zork II, Zork III.
Ian Gay, 18 Earsdon Close, Westdenton, Newcastle upon Tyne, NE5 2RL.

SMASHED, Dracula, Frankenstein, Kentilla, Quest For The Holy Grail, Gnome Ranger I, II, Eureka II, IV, Zim Sala Bim, Cricket Crazy I.
Scott West, 10 Charnock Dale Rd, Gleadless, Sheffield, S12 3HP.

The Hobbit, Seastalker, Trinity, Leather Goddesses, Beurocracy, Hitchhiker's Guide, Stationfall.
Carl Kuttelwascher, 6 Robin Hill Drive, Camberley, Surrey. GU15 1EG

Enchanter, Zork I, II, III, Stationfall, Plundered Hearts, The Pawn, Shadowgate, Wishbringer.
Julian Loveday, 23 Herbert Road, Emerson Park, Hornchurch, Essex, RM11 3LM.

Heroes Of Karn, Empire of Karn, Dracula, Seabase Delta, Spiderman, Hulk, Zzzz, Quest for the Holy Grail, Lord of the Rings, Price of Magik, The Pawn, Twin Kingdom Valley.
A Ridge, 4 Corwallis Avenue, Clifton, Bristol, BS8 4PP

Twin Kingdom Valley, The Hobbit, Hitchhiker's Guide, Return To Eden, Terrormolinos, Dallas Quest, Jinxter, Deja Vu, Shadowgate, The Three Muskateers, Pludered Hearts.
Steven Coomber, 6 Maysfield Close, Portishead, Bristol. BS20 9RL. Tel: 0272 844218 (6-9pm)

The Boggit, Hulk, Kayleth, Kobyashi Naru, Sherlock.
William Stephenson, 10 Inchcolm Terrace, South Queensferry, West Lothian, Scotland. EH30 9NA

Corruption, Tass Times in Tonetown, King's Quest III.
Simon Ball, 1A Castle Flats, South Street, Ashby-de-la-Zouch, Leicestershire, LE6 5BQ. Tel: 0530 415103 (5-10pm)

Zzzz, Kentilla, Seabase Delta, Token of Ghall, Pirate Adventure, Voodoo Castle, Spacy Odyssey, Buckaroo Banzai, Redhawk, Kwah, Colossal Adventure, Dungeon Adventure, Impossible Mission, Adventureland, Lord of the Rings, Labyrinth, The Count, Rebel Planet, Sea of Blood, The Bard's Tale I and II, Jack the Ripper, Legacy of the Ancients, Frankenstein, Book Of The Dead, Temple Of Terror, Neverending Story, Deja Vu, Masters Of The Universe, Fourth Protocol
Paul Shields, 35 Threshelford, Basildon, Essex, SS16 5UB.

Zork II, Gnome Ranger, Knight Orc (part one).
Steve Parker, 13 Elizabeth Road, Seaton, East Devon, EX12 2DS.

Zork I, II and III, Hitchhikers Guide To The Galaxy, Knight Orc, Dragon World, Ultima 3, Infidel, Starcross, Seastalker, Cutthroats.
Richard Verity, I Beack Road, Motueka, Nelson, New Zealand. Tel: New Zealand (0524) 88660.

Zork I, II and III, Suspended, Starcross, Deadline, Gruds in Space, Hulk, Spiderman, Asylum, Dallas Quest.
Mischa Schweitzer, Assumburg 9, 1121 EA Landsmeer, Holland.

Knight Orc, Mindshadow, Bastow Manor, Dracula, Neverending Story.
Jamie Gooding, 29 Ross Street, Surrey Hills, Victoria 3127, Australia.

ZZAP! COMP

BLOOD BOWL

CRUSH HEADS AND DRINK BLOOD

WIN 20 COPIES OF *BLOODBOWL* – AMERICAN FOOTBALL WITH A DIFFERENCE! – FROM THE GAMES WORKSHOP

Ever felt like stamping on your dog, throwing your mother out of the window, scraping a nail along your neighbour's paintwork or throwing your penknife at the nearest cat? Yeah? Then go and seek medical advice immediately – people like you shouldn't be allowed on the streets.

Er . . . no, but seriously, ha ha, if you sometimes feel like a used teabag at the bottom of your Auntie Edna's pot (and she drinks 20 cups a day) don't despair. There are harmless ways of working off all that excess aggression. And no – that doesn't mean playing dominoes or asking your sister to double as the board for a game of darts. What we're talking about here is RPG – *Bloodbowl* to be exact.

Yup, one of The Games Workshop's most recent releases is *the* definitively violent American football game. Played by man-mountains on monstrously hard surfaces, never a match goes by without the ritualistic drawing of blood. The greater the chance of mutilation, the bigger the crowds – and the bigger the crowds the bigger the money. Day in and day out the mammoth forms of mutilated morons slug it out on the Astrogranite pitch. Will the *Elfheim Eagles* take the Bloodweiser trophy or will it go to the entrail-hungry butchers of *The Gouged Eye*?

Ready to sell your grandmother into slavery to get hold of it? Well, hold your knuckledusters, because you might just win one first. The Games Workshop, a leading UK manufacturer, distributor and retailer of Fantasy Hobby Games, have agreed to give away a copy of this gruelling game to 20 people clever enough to prove they've got a bit of brain to match their brawn.

All you have to do is read the piece of text *The Big Match*, and figure out which of the four players (One-Eye, Bumble, Iron Fist or Hammerbrow) plays in which of the following positions: Thrower, Blocker, Lineman, Catcher. And because we're feeling generous we'll give you a hint. If a player actually mentions the position of an opponent by name, he's not playing that position himself ie: if Paul Glancey were to mention a Lineman (not that he would, he'd be far too scared) he definitely wouldn't be one.

The top 20 prize winners get a blister pack of *Bloodbowl* miniatures in addition to their copy of the game, and 28 runners up get a blister pack each. Cor!! Just write your answers on the back of a postcard and send them to:

BLOOD AND GUTS COMP,
ZZAP! TOWERS, PO BOX 10,
LUDLOW, SHROPSHIRE, SY8 1DB

And no cheating, or we'll Chuck Vomit at you.

THE BIG MATCH

The first Quarter had been fast and furious, no less than four players had pulped each other in a touchdown scramble. The four casualties each had their own comments to make, and the newshounds were already sniffing around the injury boxes.

'OK guys, tell me about it, how did the match go?' Dave Slimeball of the Daily Dregs could sense he was onto a big story.

'Wot a game!!' grunted One-Eye, 'We all got to maim or crunch at least one other player hur hur hur . . .'

'I KO'd a Lineman' screeched Bumble, jumping up and down in excitement, 'just as he was about to reach the endzone too!!'

'About gruddin' time' muttered Iron Fist, nursing a broken arm, 'dat stonkin great Lineman mussed up me throwing arm a minute earlier . . . Hammerbrow completely trashed the little catcher a bit later anyhow . . .'

'Wicked' sneered One-eye, 'and foul play of the game must go to that Blitzer; usin' a Blocker's head to score a touchdown indeed!!'

READER CLASSIFIEDS

WANTED

Wanted, cassette version of, 'Scarabaeus' and 'The Sacred Armour of Antiriad'. Cy Baites, 192A Peckham Rye, East Dulwich, London SE22 9QA.

Terrormolinos for CBM64, 100's of latest titles to choose from in exchange. Tel: Geoff on 0723 375095.

Wanted CBM64 keyboard (working) will swop for CBM64 games or cash or cash + games. I am also selling games. Please write to Anthony Brooks, 66 St Johns Road, Staveley, Nr. Chesterfield, Derbyshire S43 3QW.

Role Players! Are you heavily into C64 RPG's? Write to me and swap views and tips. Raistlin Majere lives on! Contact: Steve Jackson, 10 Fairway Road, Burslem, Stoke-on-Trent, Staffordshire ST6 7JJ, England.

Good reliable Amiga contacts wanted from all around the world, all letters will definitely have replies. Write to D.F. Whittingham, 54 Beaconsall Lane, Hesketh Bank, Preston PR4 6RR. No lamers please.

FOR SALE

CBM64C, two tape decks, one Load It, £350 worth of games, two joysticks. Quick Sale. Phone Michael (Widnes) 051 424 6518. Sell for £300 ono. Hurry, quick sale needed.

C64 software for sale, worth £800+. Will sell the lot for £100, many latest titles i.e. Beardsleys Football, Tracksuit Manager, Bionic Commando, Stealth Fighter etc. Details from Mr. R. Yip, 587A Warwick Road, Solihull, West Mids B91 1AP.

CBM 64, datasette, joystick, lightpen, freeze frame, 158 games, 51 sizzlers, 17 gold medals, 38 mags, utilities, CNET demos, basic progs, 3 manuals, worth £1250 sell £450. Phone David: Bedford (0234) 54034 between 6pm and 7pm.

I send my best regards to all C64 users, I have the newest stuff on disk, send list/disk to Alpha One, 100 Lancaster Gate Flat No.9, London W2 England. All over the world.

Pokes, tips and hints for your CBM 64. Booklet contains over 120 pokes including all the latest games. Send £2.50 to: Howard Lock, 26 Cricketers Road, Arlesey, Bedfordshire SG15 6SP.

CBM64, datasette. manuals, two Quickshot II Turbo joysticks, £650 worth of original games including Out Run, IK+, Platoon, Buggy Boy, 720, also Music Maker and keyboard. Great value £200!!! Contact Graham (0923) 676583 after 4.30pm.

C64, C2N datasette, 58 originals including Last Ninja, Ikari Warriors, Platoon, Rastan, Manual Music Maker, four joysticks, designer pencil, two programme books – Bargain at £100 Tel: 01 502 2807.

C64 computer games for sale. All original cassettes. Prices between 25p and £5, many new titles , Buggy Boy £4, Platoon £4.50 and loads more, around 35 in all. Tel: Matt on 0263 824441 after 6.

CBM 64/128 original full price games £5.00 each, 19 games including Buggy Boy, Road Blasters, Outrun, Ikari Warriors, Konamis Collection, Pac-Land, Garfield, Thundercats, Paperboy, Gauntlet, World Games, California Games and lots lots more. Telephone 0536 73626.

C64, Excelerator disk drive with 30 blank disks, C2N, joystick, freeze machine, 25 mags and £500 worth of software as new, including many famous titles. Will sell £400. Phone 0902 894310 and ask for Marc.

CBM64, 2C2N, datasette, disk drive Geos, freeze machine, joystick, Citizen printer, 171 games worth £900 (originals) with programming books and software. Total value over £1300 will sell for between £550 and £600. Telephone 762786.

Commodore 64, Commodore tapedeck, plus £300 worth of original games, including some recent titles. All in good condition and with original boxes. Only £150. Tel: (01) 673 0269 after 6pm (Monday to Thursday).

C64 games, IK+ £4.00, Elite Collection £8.00, Platoon £5.00, 6Pak Vol III £5.00, We Are the Champions £5.00. Send for complete list and excellent condition. Anthony Brooks, 66 St. Johns Road, Staveley, Chesterfield, Derbyshire S43 3QW.

C64, MPS801 printer, paper, ink, 2 datasettes, Back-up board, Quickshot 2 Turbo, Music Maker keyboard overlay, head alignment/demagnetising cassettes, dustcovers, loadsa games, books, mags and much more, VGC £350 ono. Tel: Nottingham 892043.

For Sale C64, Enhancer 2000, disk-drive, 2 cassette decks, Freeze Machine, Quickdisc+, joystick, over £250 worth of software, excellent condition worth £500, will sell for £320. Phone 0270 581557 ask for Nick.

Commodore 64, datasette, 2 Quickshot II joysticks, Freeze Frame (MKIIIb), lots of magazines, and over £450 worth of original games including Predator, Bubble Bobble. All in excellent condition, BARGAIN £195. Ring 01-597 3284.

Commodore 64C only 18 months old, 1541 disc drive, Expert cartridge, £700 original software, C2N, datasette, 2 joysticks, NEOS mouse, 80% Gold Medals, Sizzlers £300 ono. 0277 657645.

Commodore 64, 1541 disk drive, MPS803 printer, AMX mouse, C2N cassette deck, 2 joysticks, 2 paddles, 2 power packs, £600 latest games, plus £250 misc. software, eg. Art. Good condition, £340 ono Tel: 0661 23283.

CBM 128, 1541 disk drive, Freeze Machine, Image System, Easy Script, over 270 games, disk and tape, books, joystick, all for £420 ono or swap with Amiga. Tel: Wokingham (0734) 771790 after 5pm daily.

CBM64, C2N, over 80 games (many recent titles). Total minimum value £800. Selling for only £300 before Xmas. Tel. Leeds 0532 684024 after 6pm (Demonstrations on request).

C64:- with over £350 worth of software including Barbarian, Gunship, IK+ and more! C2N - deck, total! Cleaning kit, Excel+ disk drive (still boxed) and other accessories £280 ono. Will sell computer and Excel+ separately. Call (01)578 5467.

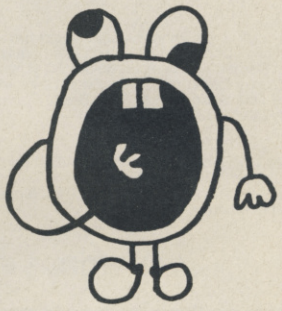

Commodore 64, Excellerator+ disk drive, £400 software inc. SEUCK, Salamander, Barbarian 2, etc. 2 joysticks, C2N, Geos, disk holder, Freeze Machine, 30 disks, 12 ZZAPS, worth £850. Quick sale £400 ono. Phone Ian (04862) 4953.

Miracle Technology Multi-Modem for CBM 64 or 128, auto dial, multi-speed, boxed as new, cost £125, accept £85 ovno. Tel: 061 792 0725 after 6pm.

Make your own demos. Complete with hires picture, music and scrolling message, easy to use. Only £5.00 (inc.PP). Send to Neil Higgins, 109 Edward Street, Denton, Manchester M34 3BS (C64 disk only).

CBM 128, Tape deck, over 60 games all original inc. Platoon, Ikari Warriors, two joysticks, manuals and mags vgc. All for £150. Phone Alan after 5pm on 061 339 3767.

CBM 128, datasette, Excelerator+ disk drive, 3 joysticks, over £400 of software including Bionic Commando, Ikari Warriors, Out Run. All boxed with manuals 6 months old. Bargain at £450 ono. Tel: 0474 82 3185 after 5pm.

For the 64 beginner, C64, 2 C2Ns, backup device, Music Maker, Quickshot IV joystick and over £200 of games, worth over £500, will sell for £200. Telephone Brentwood, Essex (0277) 260712. Please telephone after 7pm.

Excelerator Plus disk drive, forty disk games all original inc Delta, Skate or Die etc and disk box. Phone Alan 061 339 3767 after 5pm. £150.

C64, 1541 disc drive, over £1,000 worth of games, Music Maker, mags, plus Sega with six games still boxed, vgc worth over £1,450, selling for £450.00. Call Steve on (0493) 857878.

C64 users, over 80 original games for sale plus machine code assembler, the Expert back-up cartridge (£30 new) over 40 magazines and several programming books. All for £70 ovno. Ring Andrew on (0444) 455210.

C64, disk drive, modem Quick Data drive, joysticks, books, mags, complete Inputs, Civet Demos, 30 disks plus holder, 50 games tape/disk, Expert cart. plus disks, Learn M/code and Basic packs, BBC Basic, Phone John (0346) 27231 offers.

C128, Oceanic II & N disc drive, MA8801 printer, Expert 124 games, some disk based, books, £600 ono. Tel: 051 424 9804 5.30pm - 9.00pm Monday - Friday.

C64C, C2N, 2 joysticks, mouse, £500 worth latest titles original including IO, Rampage, Thunder Cats, etc, Music Maker, 80 mags worth over £800, sell £400. Phone: (021) 772 2403 after 4pm (West Midlands).

Commodore 64C, excellent condition, Load It, datasette, C2N datasette, 3 joysticks, £250 games, Neos Mouse, 'O' Level Maths, intro to BASIC, 100s magazines. Yours for £299. Phone Crewe (0270) 589789 for details, ask for Stefan.

CBM 64C, Excel disk drive, disk box, blank disks, only 8 months old, 80 games worth over £650. All worth over £1000, will sell for £399. Phone Jason (0541) 80637 6.00-7.00pm Mon-Fri.

CBM 64, disk drive, tape deck, printer, modem, tapes, disks, books, magazines, back-up cartridge, utilities, etc £350. Phone Kevin (0674) 72169.

Commodore 128, 1541 disk drive, cassette recorder, joystick, plus £300 games. Bargain at £350. Reasonable offers may be accepted. Tel: Stafford 46920 after 6pm.

Commodore 64, datasette, 2 joysticks and £450 of original software, all top titles, Skate or Die, Driller etc, dust cover, Reset switch, lots of mags, worth £700. For quick sale only £185 vgc. Phone (0932) 240474.

Commodore 64, slimline case, 1541 disk drive, 40 disks, cassette player, over 100 cassette and disk games, NEOS mouse, Seiko wrist terminal £200 for quick sale. Tel: Stirling (0786) 74752 after 5pm.

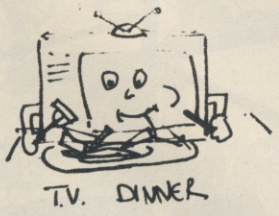

CBM 64, C2N datasette, dustcover, Quickshot 1, 20 original games, Freeze Machine, Back-up cartridge, manual, selection of magazines £150. Also have Quickdisk+ £10, Alter Ego £12, Chuck Yeager's Advanced Flight Trainer £10. Telephone John on 0777 703147.

35 WORDS FOR ONLY £2.50!

Thousands of Commodore computer owners across the world read ZZAP! every month. The Reader Classifieds are your low-cost opportunity to reach them with a small ad, whether you want to buy, sell, swap or advise. And it's simple – a one-off cost for up to 35 words for £2.50. Just fill in the form below!

CLASSIFIED HEADINGS

ZZAP! Reader Classified Section is not open to trade or commercial advertisers, but Fanzines may use it. The headings are self-explanatory: **WANTED, FOR SALE, SWAPLINE, USER GROUPS, PEN PALS, FANZINES** and **EVENTS DIARY** (for club/user group news, meetings or planned events). However, be careful about ZZAP! publishing dates with the last!

HOW TO PLACE YOUR SMALL AD

Cut out and send off the form, together with your payment of £2.50 per entry form (cheques or postal orders preferably, made payable to NEWSFIELD LTD). Photocopies of the form are acceptable.

- The maximum is 35 words
- The service is not open to trade/commercial advertisers
- Small ads will be printed in the first available issue
- The editor reserves the right to refuse ads which do not comply with normal decent practice, or which could be interpreted as encouraging software piracy

ZZAP! READER CLASSIFIEDS

Send to **ZZAP! READER CLASSIFIEDS, PO Box 10, Ludlow, Shropshire SY8 1DB**

Name .....

Address .....

..... Postcode .....

Tick Classified heading:

☐Wanted ☐For Sale ☐Swapline ☐Pen Pals ☐User Groups ☐Fanzines ☐Events Diary ☐Miscellaneous

Method of payment ☐Cheque ☐Postal Order

Write your advertisement here, one word per box, and include name, address and phone number if you want them printed.

SWAPLINE

C64 disk users! Gareth Hall, PO box 418, Woodridge, Queensland, Australia would like to swap games, demos, hints etc. Send me a disk or your lists now. All enquiries will be answered.

Hi! I'm Craig. I want to swap 64 stuff on disk. Send lists to me. Americans and Europeans please. I get all the latest. Hi! Smiffy send: C.Baker, 102 Whitehorse Road, Brownhills, Walsall, WS8 7PG England.

C64 User wishes to swap latest games, demos and utilities on disk. Send list or disks to Chad Matthieson, 14 Tweeds Well, Kitwell, Birmingham B32 4JD. I promise to reply to all letters.

64 Disc User Robert Stainsby, 17 Scott Grove, Hartlepool, Cleveland, TS25 4NL would like to hear from you to swap demos, games etc. Send list or disks. I promise to reply to all letters.

C64 disk and/or Amiga users!!! All the latest & the greatest. Send lists, letters or disks and I'll return likewise. Everyone gets a reply. T.T.R., 13 Clarkendon Road, London E11.

Cid wants you! Contact Kelvin Ali, 7086 Goreway Drive, Mississauga, Ontario, L4T 2T6 Canada! For swapping the latest with the best! Send disk/list - all letters/disks get a 100% reply! Later!

64 User wants to swap games and demo's on tape or disk to people all over the world. Latest stuff only. Please contact Jackal, 25 Kingsley Ave, Kersal, Salford 7, Manchester as soon as possible.

California Amiga looking for world wide pen pals to swap hints, etc. Interests in graphics, games, videos, new ideas and cool programs, any age. Write to: Mike Wood, PO Box 498, Livermore, California, 94557-0498, USA.

Attention Looking for new stuff to feed your C64? So do I! Disk only, 100% answer! Write to Dietmar Kneidl, Am Onolzbach 25, 8800 Ansbach, Germany.

PEN PALS

Steven O'Brien, 29 Merlin Way, Sheffield S5 6SS, England wants to swap all latest disk or tape stuff, games, demos and utilities. Tel: (0742) 443473. I promise to answer all letters. Write soon please!!!

Amiga/C64, I'm 19, looking for penpals all over the world, for the latest games, demos, utilities, send list. I will reply to all! Best software guaranteed! Greg Zafiris, 286 Linsmore Crescent, Toronto, Ontario, Canada. M4J 4L9.

Ivan Kovalevic, 3 Chinner Cres., Melba Act 2615, Australia wants to swap the latest games, tips, pokes for the C64 from all over the world.

C64-Freak seeks disk users worldwide, who are interested in swopping the latest games, demos, utilities, etc.. All letters to:- Paddy, 36 Hillside Ave, Wembley, Middlesex, London HA9 8DY, England. Send now!!!

I would like to swap CBM64 software with everybody in the whole world (tape). Send your list or tape (latest stuff) to R.Smit, Beerlustweg, 28 7335JD, Apeldoorn, Holland (always reply).

Ashley Dawson, 'Cheriton', New Street, Littleborough, Lancs, OL15 8HW would like and English speaking Japanese penpal (must live in Japan) or would like to contact anyone who is going to Japan in the near future.

USER GROUPS

Commodore Users wanted for the Essex Micro Club starting soon. All areas of computing are covered. For further information write to: P. Downey, Fairbanks, School Lane, Great Leighs, Chelmsford, Essex CM3 1NL.

Are there any User Groups in Glasgow area, that meet to discuss all computer info. If you're in one or know of any please contact Martin McGoldrick, 32 Queen Elizabeth Square, C169/4th Floor, Glasgow G5 0RY.

FANZINES

Martin's Commodore Club, £2 for years membership, four three monthly fanzines with games, programming and hardware tips. Full details in fanzine, write and send cheque to Mr. Iain Martin, 8 Eriskay Road, Inverness. Tel: 0463 231384.

Cult following!! Thats what we have! Try us and see – **Adventoe**, The Adventure Magazine. Twenty solutions per issue. Warning: these are full solutions not hints! Send cheques/PO's for £3.20 to G. Kirkham, 23 Hope Street, Ashton u Lyne OL6 9SN.

Gaming C64 software review magazine Christmas Special out December 8th, free cassette containing eight playable game demos! 72 pages! software exchange club! £1.00 payable to S. Johnson, Flat 2, 16 Canfield Gardens, London NW6 3JX.

THE VOICE ACTIVATED TRIGGER FINGER

THE LipStiK PLUS™

The Lipstik Plus™ is a revolutionary idea in game control that adds a new dimension of excitement and realism to joystick operated programmes. The Lipstik Plus™ is a voice activated control headset and is used with your joystick to enhance and expand your game playing enjoyment. Because it is so simple and doesn't require additional interface software, the control headset works with thousands of existing games. Virtually 95% of all games that use a joystick are compatible with The Lipstik Plus™. No other control device gives you the sense of being there, right in the middle of the action! Using the headset with your joystick gives you a greater feeling of power and control. You'll find yourself more absorbed in the action than you ever thought possible!

ONLY £9.95

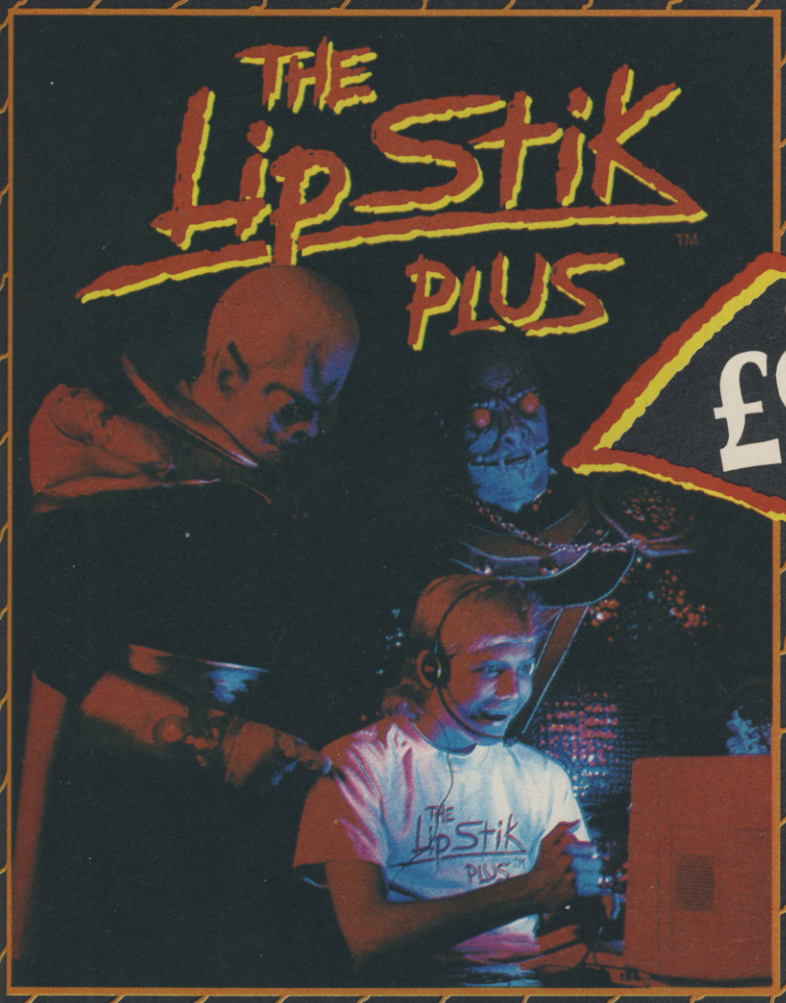

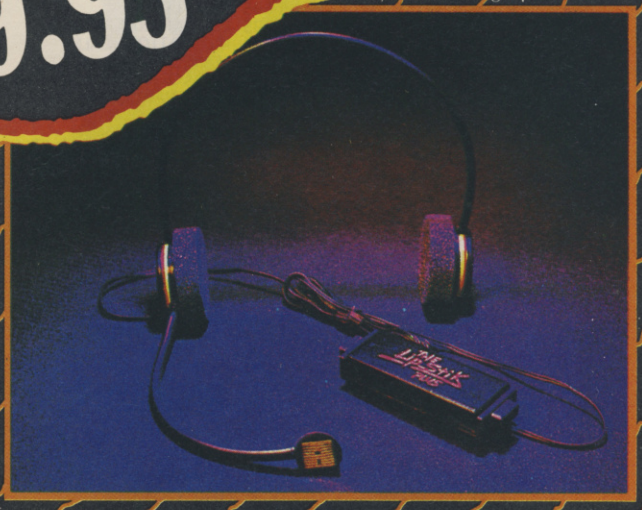

U.S. GOLD®

ACCESS™ Software Incorporated

US GOLD LIMITED, Units 2/3 Holford Way, Holford Birmingham B6 7AX

24 HOUR COMMODORE 64 REPAIRS AND SPARES

TELEPHONE 04574 66555 04574 67761 04574 69499

OR BRING IT IN TO US FOR WHILE-YOU-WAIT REPAIRS - AROUND ONE HOUR

OPEN 7 DAYS A WEEK

WHILE YOU WAIT REPAIRS

MANCHESTER CITY CENTRE BRANCH NOW OPEN. CALL FOR DETAILS

NEED YOUR COMPUTER REPAIRED FAST?

FED UP OF WAITING WEEKS FOR YOUR COMPUTER TO ARRIVE?

THEN WAIT NO LONGER-send your computer to us for fast repairs! We offer a full repair service on all these makes-Commodore 128, Commodore 16, Commodore Plus 4, Vic 20.
We also have spare parts available by mail order.
WE DON'T JUST REPAIR YOUR COMMODORE 64-we check loading, sound, memory, in fact fully overhaul your computer for only **£35.00**-which includes VAT, postage + packing, insurance, parts and labour. **NO HIDDEN EXTRAS.** All other models please call us for a quote on the numbers below.
HOW TO SEND YOUR COMPUTER
Just pack your computer, including power supply, in suitable packaging and send it to the address below, enclosing your cheque to the value of **£35.00-You can also pay by ACCESS/BARCLAYCARD**

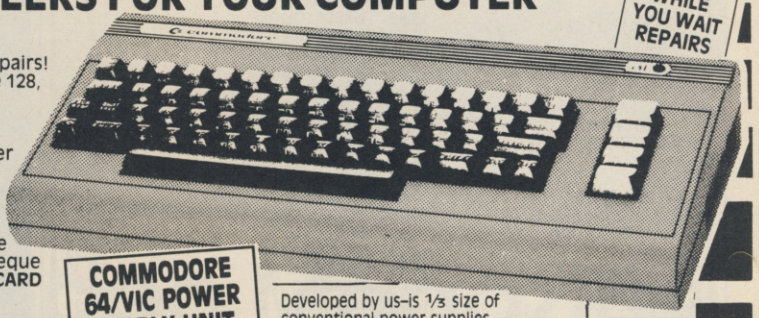

COMMODORE 64/VIC POWER SUPPLY UNIT

Developed by us-is ⅓ size of conventional power supplies. Just £29.00 + £1.75 p+p

NEW THE VIDEOVAULT COMPUTER COMPANION EDITION HOT OFF THE PRESS

New bigger catalogue now avaliable containing over 3,000 items including software for all computers, joysticks, spare parts, business software, books, plus many more. Just send 3x19p stamps for your free copy. Over 25 pages full of top quality products delivered to your door by return post.

VideoVault Ltd

NEW CATALOGUE NOW AVAILABLE OVER 3,000 ITEMS

Send your computer now to-
VideoVault Ltd, Old Kingsmoor School, Railway Street, Hadfield, Cheshire SK14 8AA.
Telephone: 04574 66555/67761/69499 Head Office & Credit Card orders, queries.
Manchester 061-236 0376 while you wait repairs & spares centre only.

© Copyright VideoVault Ltd No.786092

WE NOW HAVE FAX: (0) 4574 68946

TRYBRIDGE SOFTWARE DISTRIBUTION

TITLE	AMIGA
AARGH	14.95
ACTION SERVICE	12.95
AFTERBURNER	16.95
ALIEN SYNDROME	11.95
ALT REALITY	11.95
ATRON 5000	10.95
BACKLASH	11.95
BARBARIAN PALACE	11.95
BARBARIAN 2 PALACE	16.95
BARDS TALE 1 OR 2	16.95
B.A.T.	17.95
BATMAN CAPED CRUS	14.95
BATTLE CHESS	17.95
BERMUDA PROJECT	14.95
BETTER DEAD	11.95
BEYOND ICE PALACE	14.95
BIONIC COMMANDO	16.95
BLACK LAMP	11.95
BLAZING BARRELS	11.95
BMX SIM	9.95
BOMBJACK	14.95
BONE CRUNCHER	9.95
BUBBLE BOBBLE	11.95
BUBBLE GHOST	11.95
BUGGY BOY	14.95
BUTCHER HILL	13.95
CALIFORNIA GAMES	17.95
CAPONE	14.95
CAPTAIN BLOOD	14.95
CARRIER COMMAND	14.95
CHESSMASTER 2000	16.95
CHRONOQUEST	19.95
COLOSSUS CHESS	16.95
COMBAT SCHOOL	14.95
CORRUPTION	14.95
CYBERNOID 1 OR 2	16.95
DALEY THOMPSON 88	14.95
DARK CASTLE	14.95
DEFENDER OF CROWN	18.95
DEJA VU	11.95
DELUXE MUSIC CON KIT	49.95
DELUXE PAINT 2	49.95
DELUXE PRINT	49.95
DELUXE PRO.	99.95
DELUXE VIDEO	49.95
DOUBLE DRAGON	16.95
DRAGON NINJA	14.95
DUNGEON MASTER	14.95
EARL WEAVER BASEBALL	16.95
ELIMINATOR	13.95
EMPIRE	16.95
EMPIRE STRIKES BACK	11.95
ENLIGHTERNMENT	14.95
EPT	14.95
ESPIONAGE	11.95
EXOLON	16.95
F16 COMBAT PILOT	16.95
FAERY TALE ADV	29.95
FALCON F16	19.95
FANTAVISION	29.95
FED OF FREE TRADE	19.95
FERNANDEZ MUST DIE	14.95
FISH	14.95
FERRARI FORMULA 1	17.95
F15 STRIKE EAGLE	14.95
FINAL COMMAND	17.95
FLIGHT SIM 2	26.95
FLT DISC 7 OR 11	13.95
FLT DISC EUROPEAN	13.95
FLT DISC JAPAN	13.95
FOOT. MANAGER 2	11.95
FOUNDATIONS WASTE	14.95
FRONTIER	14.95
GAME OVER 2	13.95
GARFIELD	11.95
GARRISON 1 OR 2	14.95
GIGANOID	9.95
GOLDEN PATH	11.95
GREEN BERET	14.95
GUERILLA WAR	14.95
GUILD OF THIEVES	14.95
GUNSHIP	14.95
HAWK	17.95
HELTER SKELTER	9.95
HEROS OF LANCE	16.95
HOLLYWOOD HIJINX	7.95
HOTSHOT	11.95
HUNT FOR RED OCT.	14.95
INGRIDS BACK	11.95
IKARI WARRIORS	14.95
INTERCEPTOR	16.95
IRON LORD	17.95

TITLE	AMIGA
JET	26.95
JEWELS OF DARKNESS	11.95
JINXTER	14.95
KENNEDY APPROACH	14.95
KNIGHTORC	11.95
LANCELOT	11.95
LAND OF LEGENDS	16.95
LASER SQUAD	16.95
L'BOARD BIRDIE	16.95
LEATHER GODDESS	19.95
LEGEND OF SWORD	14.95
LIVE & LET DIE	11.95
LOMBARD RAC RALLY	14.95
MANHATTON DEALER	14.95
MARS COPS	11.95
MENACE	12.95
MERCENARY COMP	14.95
MONSTERS OF NIGHT	17.95
MORTVILLE MANOR	15.95
MOTOR BIKE MAD.	9.95
MICKEY MOUSE	13.95
MOTOR MASSACRE	13.95
1943	16.95
NETHERWORLD	13.95
NIGHTRAIDER	13.95
OOPS	11.95
OVERLANDER	14.95
PANDORA	11.95
PAWN	14.95
P. BEARDSLEY SOCCR	11.95
PHANTASM	11.95
PLATOON	14.95
POOL OF RADIANCE	16.95
POWERDROME	16.95
PRO SOCCER SIM	11.95
PUFFYS SAGA	17.95
QUADRALIEN	14.95
RAMBO	14.95
REACH FOR STARS	17.95
RETURN OF JEDI	11.95
RETURN TO ATLANTIS	16.95
RETURN TO GENESIS	11.95
ROAD BLASTERS	13.95
ROBOCOP	14.95
ROCKET RANGER	19.95
ROLLING THUNDER	16.95
R TYPE	16.95
SARGON III CHESS	16.95
SAVAGE	14.95
SCRABBLE DELUXE	13.95
SENTINEL	11.95
S.F. HARRIER	14.95
SHADOWGATE	14.95
SILENT SERVICE	14.95
SKATEBALL	17.95
SKYCHASE	14.95
SOLITAIRE ROYALE	14.95
STARFLEET	16.95
STARGLIDER 1 OR 2	14.95
STAR RAY	14.95
STEALTH FIGHTER	16.95
STREET FIGHTER	16.95
STRIP POKER 2	9.95
DATA DISKS:–	
BEV + DAWN	7.45
LEE & ROY	7.45
RACHEL & KIM	7.45
SUZANNE & BIANCA	7.45
SUMMER OLYMPIAD	11.95
SUPERBASE PERSONAL	59.95
SWORD OF SODAN	16.95
TECHNO COP	13.95
TESTDRIVE	16.95
THREE STOOGES	19.95
THUNDERBLADE	16.95
THUNDERCATS	14.95
TIME & MAGIK	11.95
TRACERS	16.95
TRINITY	7.95
TRIV PURSUITS	11.95
ULTIMATE GOLF	13.95
ULTIMA V	14.95
UNIV MILITARY SIM	14.95
VERMINATOR	14.95
VICTORY ROAD	14.95
VIRUS	11.95
WEC LE MANS	14.95
WEIRD DREAMS	14.95
WHIRLIGIG	11.95
WIZBALL	14.95
XENON	14.95
ZYNAPS	13.95

SPECIAL OFFER: £1 OFF all orders of £10 or more received by 10 November 1988

Please send cheque/PO/Access Visa No. and expiry date to:
TRYBRIDGE LTD, 72 NORTH STREET, ROMFORD, ESSEX RM1 1DA
Please state make and model of computer when ordering.
P&P inc. UK on orders over £5.00.
Less than £5.00 and Europe add £1.00 per item.
Elsewhere please add £2.00 per item for airmail.
TEL. ORDERS: 0708 765271

The Pro's Choice

Competition PRO 5000

Arcade quality joystick fitted with super sensitive microswitches for the ultimate in joystick control.
Features include dual fire buttons for left or right hand operation; firm base pads for non-slip control and a robust steel shaft with rubber return for a smoother operation.

£14.95*

Competition PRO 5000 CLEAR

Arcade quality joystick with all features of the Competition Pro 5000 but with an exciting clear case.
SCORE LIKE A PRO!

£15.95

Competition PRO EXTRA

A brand new fully micro-switched arcade quality joystick. Features include RAPID FIRE; UNIQUE SLOW MOTION; dual fire buttons; firm base pads, for non-slip control and a robust steel shaft with rubber return for a smoother operation.

£16.49

The Competition Pro range of joysticks carry a two year guarantee.
The Competition Pro 5000 and Pro Extra are suitable for use with the following computers:
Amstrad/Schneider (certain models require an interface for Rapid Fire Slow Motion features) ; ZX Spectrum (when used with an interface); MSX computers; Atari ST; Commodore 64; VIC 20 and Amiga

Amstrad; ZX Spectrum; Atari; and Commodore are trade marks respectively of: Amstrad Consumer Electronics p.l.c., Atari International, Commodore International Ltd.

DYNAMICS marketing Ltd

* Available from Boots, Argus and all good computer retailers.

NEW COIN STREET ROYTON OLDHAM OL2 6JZ ENGLAND
TELEPHONE: 061 626 7222 TELEX: 669705 COING

PHG PILGRIM HOUSE GROUP

Frankie went to Hollywood. Now Newsfield are too.

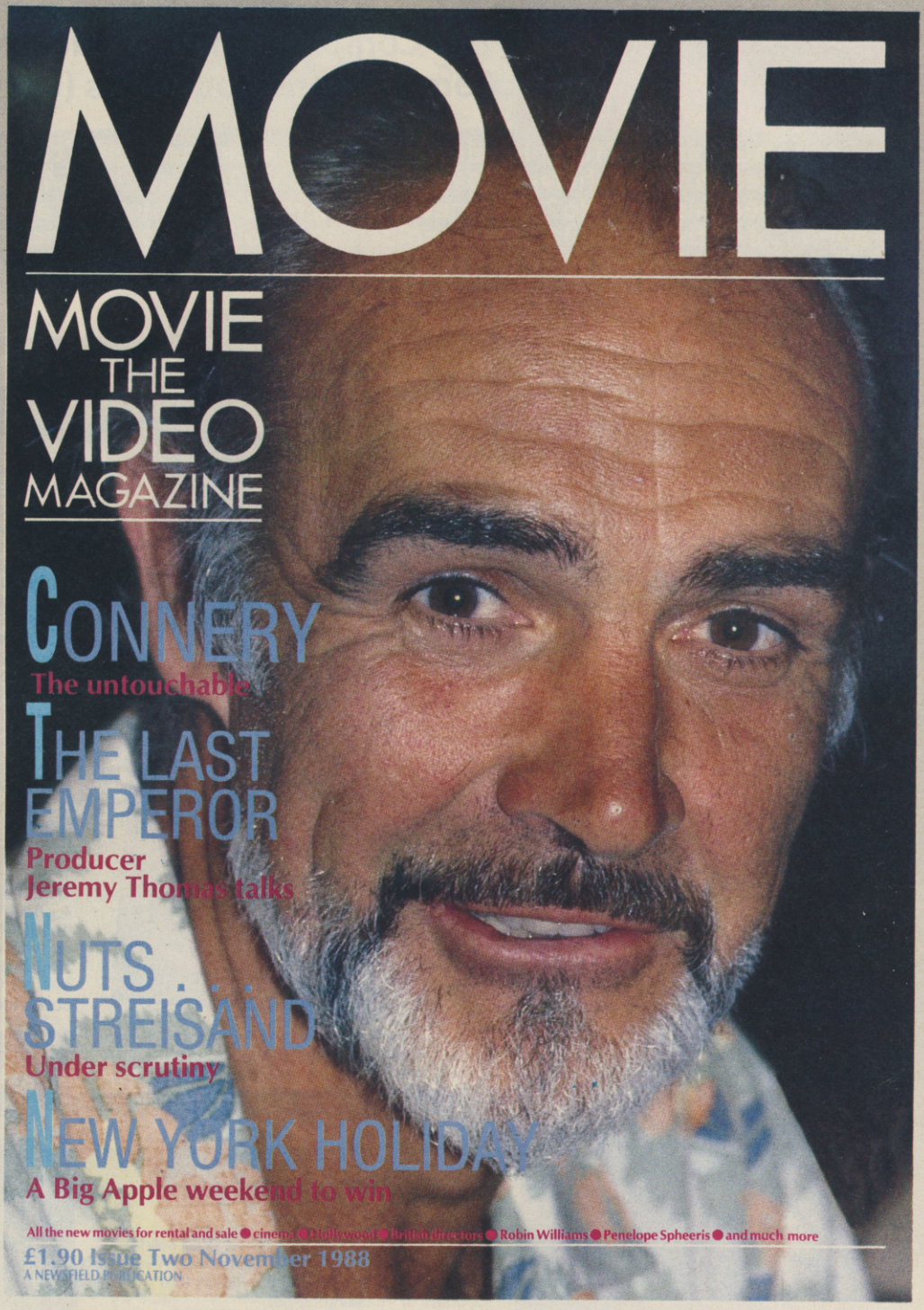

MOVIE – The Video Magazine. It's out.

MOVIE is the new monthly for the film and video world, published by the same people as ZZAP. Issue Two is out this month — 100 feature-packed pages on who's who and what's what on the screen PLUS a 16-page Francis Ford Coppola supplement, latest in a 12-part series! MOVIE — The Video Magazine. £1.90 from all good newsagents. Subscriptions available — see MOVIE for details.

COMPILOFAX

The Compilations Roundup to end all Compilations Roundups (until the next one)

Having to hunt around for some classic game because you couldn't afford the dosh until it had disappeared from the shelves? Maybe you've only just bought a 64 and are wondering what you've been missing? No? Well, never mind, read this anyway – a frank, pulls-no punches appraisal of five compilations of golden and mouldy oldies which are available at your software store at this very moment. OK, Paul, wheel 'em in . . .

GOLD, SILVER, BRONZE

US Gold/Epyx, £14.99 cassette, £17.99 disk

Contents:

SUMMER GAMES – The first Epyx sports simulation, comprising eight events: 100m Dash and 4x400m Relay, Relay and 100m Freestyle Swimming, Diving, Pole Vault, Gymnastics and Skeet Shooting. All are very playable and none rely on exhausting joystick-waggling.

SUMMER GAMES 2 – The second collection of eight sports which exhibited even more variety and graphical excellence than the first one. The events covered in this package are the Triple Jump, Rowing, Javelin, Show Jumping, High Jump, Fencing, Canoeing, and Cycling.

WINTER GAMES – A set of seven suitably snowy games, including Figure Skating, Speed Skating, Free Skating, Hot Dog (a sort of stunt ski-ing), Ski Jump, Bobsled and Biathlon. Much more playable than Epyx's more recent *The Games: Winter Edition.*

OVERALL 81%

A pricey but worthwhile compilation of some beautifully presented and very playable conversions of the subject sports. *Gold, Silver Bronze* comes recommended even if you have one of the three games in your software collection already.

LEADER BOARD PAR FOUR

US Gold, £14.99 cassette, £17.99 disk

Contents:

LEADER BOARD – The original Gold Medal-winning edition of Roger and Bruce Carver's 3D golf game, apparently played on four courses of 18 island holes.

LEADER BOARD TOURNAMENT – An extra four courses for the original version of *Leader Board.*

LEADER BOARD EXECUTIVE EDITION – An even better, upgraded version of the game which features extra obstacles such as trees, bunkers and water hazards.

WORLD CLASS LEADER BOARD – As on the *Summertime Specials* compilation.

OVERALL 83%

A very good package which should appeal to golfers and non-golfers alike, but would have been better at a lower price, perhaps in a less fancy box without the free course and club guides and the score sheets.

HISTORY IN THE MAKING

US Gold, £24.99 cassette, £27.95 disk

Contents:

BEACH HEAD – US Gold's first 64 hit now seems a rather dated collection of naval arcade games. Reasonable dodge and blast fun for a while, though.

BRUCE LEE – Excellent platform game with minimal beat 'em up undertones provides hours of treasure hunting fun.

SPY HUNTER – Fun conversion of Sega's old road-blasting coin-op.

RAID – Another Access game, first released to much controversy because of its original title, *Raid Over Moscow*. Consists of various forms of arcade shooting and dodging action, all very playable and addictive.

THE GOONIES – License of the Spielberg movie turns out to be a 'pretty decent platform puzzle game with the unusual addition of the ability to control two characters to beat each screen. Not many levels, though.

SUPER CYCLE – First-rate *Hang On* lookalike by Epyx. Plenty of bike-racing thrills if you can stand the cassette multiload.

WORLD GAMES – Eight superbly-presented sports from around the world, produced by Epyx when they were at their zenith.

EXPRESS RAIDER – A conversion of a Data East coin-op which puts you in the boots of a fist-fightin' train robber in the Wild West. Reasonably good fun, though the graphics lack definition.

INFILTRATOR – The combination of flight simulation and arcade adventure is competently produced but proves too frustrating to be totally addictive.

BEACH HEAD 2 – The Carver Brothers' sequel to their first 64 success, which made many improvements over the original with more variation in the shoot 'em up gameplay and some excellent digitised speech.

GAUNTLET – Very successful conversion of the multi-player arcade adventure coin-op. Not without its bugs, but quite playable nonetheless.

ROAD RUNNER – Another arcade conversion which is reasonable fun, but the tape version features a long-winded multiload.

IMPOSSIBLE MISSION – Graphically, sonically and playabilitywise, this is one of the best platform games of all time.

KUNG FU MASTER – A mediocre coin-op conversion, offering reasonable gameplay without many graphic and sonic adornments.

LEADER BOARD – As on the *Leader Board Par Four* compilation.

OVERALL 81%

A great compilation bearing a host of excellent games, but at the price, who's going to buy it? Most Commodore owners are likely to have at least some of the games already, and most of those their software collection lacks are available on their own at a budget price.

SUMMERTIME SPECIALS

US Gold, £12.99 cassette only

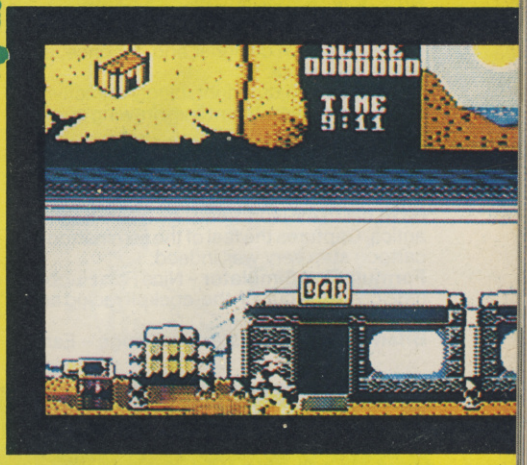

Contents:

SOLOMON'S KEY – Graphically unambitious but very playable conversion of the Tecmo platform-puzzle coin-op.

BRAVESTARR – Based on the toys of the same name, this contains elements of platform, scrolling shoot 'em up and adventure games, all of which are terminally weak.

CAPTAIN AMERICA – Technically competent but insufferably confusing game which wastes a potentially exciting superhero license.

TRANTOR – Very tedious arcade adventure which doesn't live up to its nice presentation.

WORLD CLASS LEADERBOARD – Probably the best version of the standard-setting Access golf simulation. Four courses each of eighteen holes surrounded by trees and sand traps should keep even the most discerning armchair Jack Nicklaus ecstatically happy.

RYGAR – Astoundingly poor rendition of the arcade barbarian adventure, with utterly awful graphics and minimal playability.

OVERALL 48%

Obviously a dumping ground for US Gold's Christmas '87 turkeys, with *World Class Leaderboard* and *Solomon's Key* being the compilation's only redeeming features. At the price, it's hardly worth considering even if you haven't either of these two.

FRANK BRUNO'S BIG BOX

Elite, £12.99 cassette, £14.99 disk

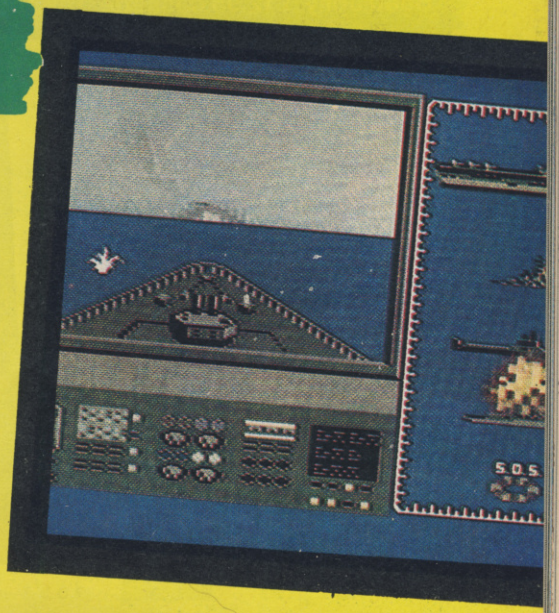

Contents:

Frank Bruno's Boxing – This adaptation of the arcade game *Punch Out* pits Frank against five opponents from around the world. Reasonably good all round, y'knaw'ameen, 'Arry?

Commando – Chris Butler's conversion of the Capcom arcade game suffers from ropey sprite control and lack of levels, but excellent Rob Hubbard music and a modicum of playability make it a game worth playing. At least a few times.

Ghosts 'n' Goblins – Meanwhile, Chris Butler's conversion of THIS Capcom arcade game is excellent, sporting very good graphics, haunting music and great shoot 'em up gameplay.

Scooby Doo – Characters from the cartoon series take part in a graphically and sonically unambitious spooky beat 'em up which isn't very engrossing.

Batty – Decent *Arkanoid* variant programmed by one of Paul's friends. Cor!

Battleships – Unastounding conversion of the popular pen and paper game.

Airwolf – This mazebound whirlybird shoot 'em up looks its age but still proves frustratingly addictive.

Bomb Jack – Pretty poor rendition of the arcade platform game with weak sound and graphics to further hamper the unendearing gameplay.

Saboteur – Limited arcade adventure with oriental beat 'em up overtones.

1942 – Pretty poor version of the coin-op.

OVERALL: 75%

A trifle expensive, but should keep undiscerning gamers happy for quite a while. The package is let down by its lack of any really outstanding content – oh, and its very silly name.

KARATE ACE

Gremlin, £12.99 cassette, £14.99 disk

Contents:

THE WAY OF THE EXPLODING FIST – The first really good beat 'em up on a home computer, which plays very well indeed until you discover the one move that beats all the opponents.

BRUCE LEE – As on *History in the Making*

KUNG FU MASTER – As on *History in the Making*

WAY OF THE TIGER – A trio of weak beat 'em ups made more inaccessible by a tortuous multiload.

SAMURAI TRILOGY – Extensive options don't make this any more playable than a bucket of wallpaper paste.

AVENGER – The sequel to *Way of the Tiger* which was more of a *Gauntlet* game with Oriental fighting than an out-and-out beat 'em up. Playable all the same, though.

UCHI MATA – This is unusual insofar as it's based on Judo rather than Karate. The control method takes some getting used to, but once mastered it's rewarding.

OVERALL: 61%

Hardly the selection of top-notch beat 'em ups you might have expected for this price, but *Karate Ace* does have its high points in the collective forms of *Avenger*, *Bruce Lee* and *Uchi Mata*. It's a pity Gremlin couldn't have got either *International Karate* or maybe even *IK+* to put some real life into the package.

CHART BUSTERS

Beau-Jolly, £9.99 cassette

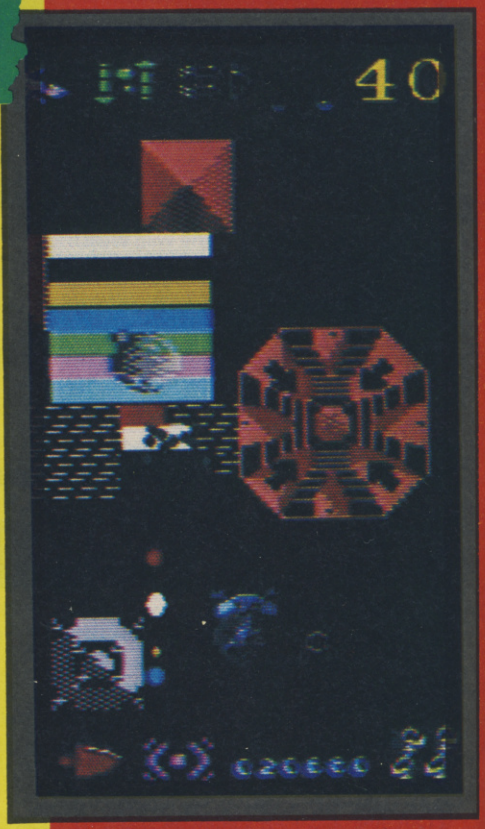

Contents:

Ghostbusters – Good music and the odd bit of digitised speech help draw your attention away from repetitive gameplay. Enjoyable for a while, though.

LA SWAT – Stroll the streets of the City of Angels and mow down anyone who gets in your way. Unsophisticated blasting fun.

Kane – Four stages of target shooting and horse riding japes jollied along by some nice graphics and sampled sound effects.

Ninja Master – Poor attempt at a beat 'em up, low in the addiction and graphics stakes.

Rasputin – Weird, but interesting platform game which portrays the action in a 3D layout.

Olli & Lissa – Cute and mildly entertaining platformer set in a haunted castle.

Ricochet – Excellent addition to the *Breakout* genre of games, with the usual array of bolt-on extras, a screen designer and, for once, a sense of humour.

Zolyx – Simple but frighteningly addictive reworking of the ancient line-drawing coin-op, *Qix*.

Way of the Exploding Fist – as on *Karate Champ*.

Dan Dare – Brilliant arcade adventure has Dan up to his usual world-saving, Treen-bashing antics. Captures the feel of the seminal (oo-er!) cartoon strip very well indeed.

Formula One Simulator – Nice Rob Hubbard music, but the out-of-the-cockpit racing action is hardly exhilirating.

Brian Jack's Superstar Challenge – Early attempt at an armchair athletics game which leaves quite a bit to be desired these days.

Tau Ceti – Utterly captivating 3D planet exploration-cum-shoot 'em up.

I,Ball – A fast paced vertically-scrolling blast with lots of extra weapons, sampled sounds and a funky Hubbard soundtrack (which Maff says is a re-working of a Cabaret Voltaire song. But then he would, wouldn't he?)

Park Patrol – Novel and compelling collect 'em up in which a park ranger (male or female) has to clear the park and its lake of litter while avoiding the attentions of the indigenous fauna (animals to you).

Thrust – Terrific re-working of the arcade game *Gravitar*. Negotiate increasingly convoluted alien caverns, shoot reactors and steal Klystron pods, all while battling against gun emplacements and the laws of Newtonian physics.

Harvey Headbanger – Endearing puzzler.

FA Cup Football – Unspectacular – not even recommended for footy fans.

Agent X2 – Obscure and unattractive arcade action which comes lowly recommended.

War Cars – Reasonably addictive racing blast.

OVERALL: 88%

OK, so they're all budget games anyway, but a lot of the inmates on *Chart Busters* are real gems and most of the rest aren't bad at all. In the value for money stakes, Beau Jolly seem to have come up trumps again (to mix a couple of metaphors).

SUPREME CHALLENGE

Beau Jolly, £12.95 cassette, £16.95 disk

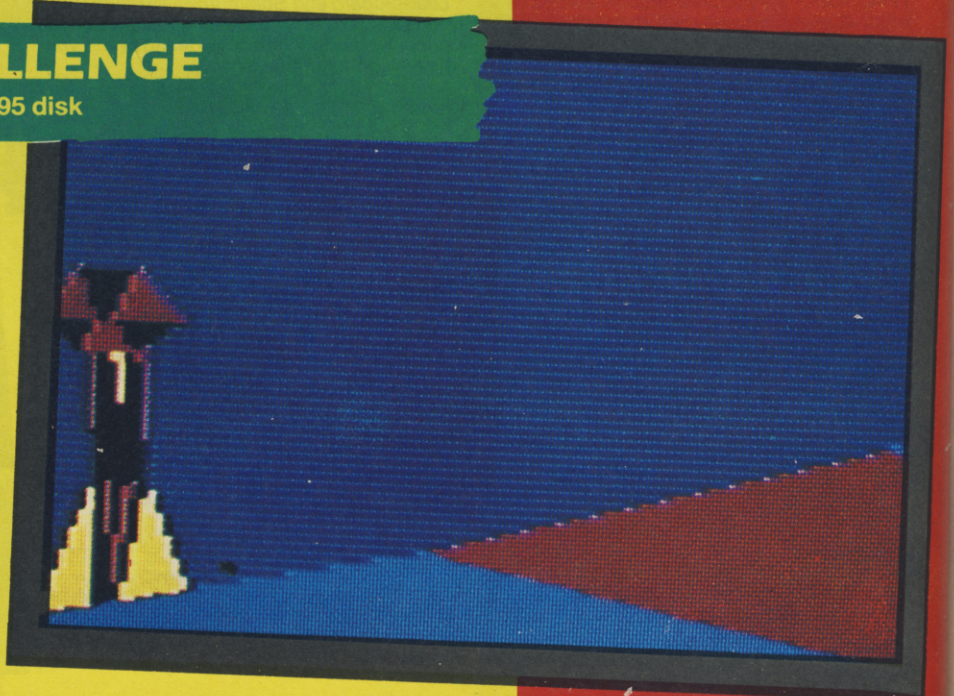

Contents:

Elite – Profound, enjoyable and lasting space/trading game: an all-time 64 classic with an atmosphere all its own.

The Sentinel – Another 64 classic, vying for the position of greatest game of all time with a handful of others. Reclaim 10,000 worlds from the all-powerful Sentinel . . .

Tetris – Brilliantly simple and addictive puzzle game originally programmed in the USSR.

Ace II – Compelling combat simulation with great graphics and accurate flight sim elements.

Starglider – Slightly jerky but still playable space shoot 'em up, as you defend Novenia from the invading Egrons.

OVERALL: 95%

The 64 version of *Starglider* wasn't quite as impressive as on the other 8-bits, but the supreme quality of the rest more than make up for it. Quite simply, one of the best compilations money can buy.

NEW

MICRO BLASTER

REPLAY® PROUDLY PRESENTS...

The New Microblaster Joystick, professional arcade quality, fully microswitched for the ultimate in game control.

ORDER TODAY AND TAKE CONTROL!

ONLY **£12-95** POST FREE

FEATURES INCLUDE

1. Ergonomically designed handle and base for smooth, accurate and comfortable playing action.
2. Steel shaft for extra strength & durability.
3. 8-way arcade quality microswitches giving greater sensitivity and precision controlled movement.

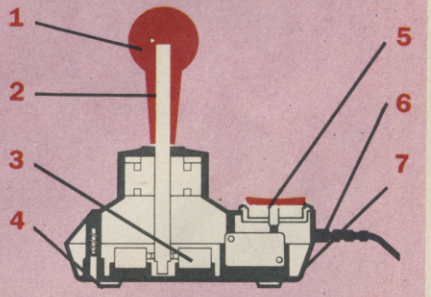

4. Non-slip rubber feet on base for secure table mounted operation.
5. Large, dual-fire microswitched fire buttons for left or right hand operation.
6. Extra long 1.4 metre cable allows more choice of player position.
7. Switchable normal/rapid fire options for extra player control and higher scores.

Suitable for use with a wide range of computers and video game machines.

Compumart Ltd., Jubilee Drive, Loughborough, Leics. LE11 OXS. Tel: (0509) 610444

Compumart are the Officially Appointed Sole UK Dealer for Replay Joysticks.

GUARANTEE
This quality Replay® joystick is fully guaranteed against material defect or faulty workmanship for a period of 12 months from the date of purchase.

ORDER TODAY AND TAKE CONTROL!

Dept 22

PLEASE RUSH ME ___ JOYSTICK(S) @£12.95 each.

Total enclosed £_____

Type of computer owned_____

Despatched same day. Allow maximum 7 days delivery.

Please deliver to:

Name_____ Date_____

Address_____

_____ Postcode_____

Price inc. VAT, free postage & packaging U.K. only subject to availability. E. & O.E.

(0509) 610444
24 HR HOTLINE
to order using ACCESS/VISA or complete the coupon and send with a cheque/ P.O. to:

**COMPUMART LTD
DEPT.
FREEPOST
LOUGHBOROUGH
LE11 OBR**

CLASH OF THE TITANS

(Maybe . . .)

ZZAP! CHALLENGE

Having crushed the parping peanut Glancey into a pathetic pulp last month, I was preparing a bionic team of challengers for a really decisive fiasco this month.

Unfortunately, the pimply champion I had nurtured on a diet of TCP and Toilet Duck died convulsively the night before the main event. Unable to find anyone to replace the whingeing squirt I was forced to resort to last ditch tactics – an inter-magazine affair. One look at the physique of the haggard challengers from CRASH and TGM and my beating circuits sank. How could this cringeing bunch of misshapen morons ever hope to defeat hump-bellied Houghton or the greasy Welshman, Maff?

As they arrive I wrench each challenger by the arm and force him to introduce himself. From the resulting screeching noises, I manage to make out: Robin Hogg (TGM), Nick Roberts (CRASH), Phil King (CRASH) and Robin Candy (TGM). I decide that the victorious faces of Houghton and Evans have been haunting my Vortex trips for far too long. A pad of chloroform over the mouth of each should slow them down a bit. I reach out to grab them but aargh! Defeat! My arms are just too short to make it around Gordon's massive midriff and as I reach out for Maff, I realise the oily coating on his outer skin is there for more than just effect – my hand cannot get a grip and the pad of chloroform slides off. I contemplate smashing Phil headfirst into the nearest monitor instead but manage to regain my sanity circuits just in time.

A quick snort of Persil and I'm relaxed enough to peruse the list of chosen games: Psyclapse's *Menace* (Amiga), Thalamus' *Hunter's Moon* (C64), *Thunderblade* (Sega), Ocean's *Matchday II* (Spectrum), Hewson's *Cybernoid* (Spectrum) and Players' *Atron 5000* (Amiga). I extract a little enjoyment from watching the players squabble endlessly about the rules (the pseudo-Scouser, I rejoice to see, gets a bloody nose) before stepping in on their behalf. A quick cuff round the ear with my chromium gauntlet and they're squirming to go. On each game, except *Atron* and *Matchday* every challenger has ten minutes to get his highest score. These other two are organised into three matches. After that the three winners and the three losers play each other in a round-robin contest. Blubber-mountain Houghton starts to slobber a complaint but a forcibly administered dose of Domestos swiftly shuts him up. He staggers from the room in pursuit of the contents of his stomach and misses his opportunity to have first go. ZZAP! team 0 – Scorelord 1. Hur Hur!

▲ **Will this mound of lard win through? or will his weight hold him back? Tune in on page 154**

▼ **The concentration on the greasy Evans' face as he launches into yet another prattish practice game of *Menace* is directly proportional to his lack of skill as a Challenger**

I attempt to nab Maff with my newly serviced telescopic arm, but my fingers get caught inadvertently in the circuits of TGM's Nintendo and in the resulting confusion, mentally decrepit Maff takes his place in the foul-mouthed scrap; as the temperature rises, he begins to play his chosen game, *Menace*. His confident look as he leers at me from behind the Amiga, suggests that he thinks he's already won. My electric synapses go into overdrive as I dream up a plan to put him off. Having pinned shirty Richard Eddy and the bespectacled Robin Candy up against the wall, I impart my masterplan . . .

Moments later, the gormless trendies, clad in skin-tight lycra underpants, rush into the room bearing pom poms, towels, and motorhorns. Their raucous rendition of a cheerleader's song is music to my ears but heralds death for the wimp from Flint. A roar from the next room – Robin Hogg has amassed a particularly massive score on *Thunderblade* (that Persil pep-me-up I gave him obviously worked) – distracts the lousy Celtic leek into another mistake. He misses vital booster cannon and is left to face the final mother-alien with nothing but a pea-shooter weapon to his name. As his ten minutes come to an end he's clocked up 119,740. I congratulate myself on the ingenuity of my tactics and sit back to watch the ensuing competitors wipe the floor with the moronically backward Maff.

A stiff dram of Lenor helps me to sail through the castrating contortions of the walking zombie Phil and the flamboyant but totally vacuous Robin Candy. The man with the weight problem lumbers up to be the second player of the Psyclapse game. We make temporary repairs to the holes his footprints have scored in the floorboards and watch the beads

Name: **Nick Roberts**
Magazine: **CRASH**
Age: **16**
Weight: **a lot.**
Height: **not much.**
Favourite games: **'*Cybernoid* and I can't think of anything else.'**
Hobbies: **Being a DJ, beetle collecting, eating pizzas.**
Chosen game: ***Cybernoid***

Name: **Phil King**
Magazine: **Playboy**
Age: **74**
Weight: **5lbs 6oz**
Height: **7 ft**
Favourite games: **'*Matchday II* and er . . . er . . . well . . . can I ask my mum?'**
Hobbies: **Underwater snooker, RPGs, playing football with his pet sheep.**
Chosen game: ***Matchday II.***

Name: **Robin Candy**
Magazine: **TGM**
Age: **2003**
Weight: **medium**
Height: **tallish**
Favourite games: ***Star Wars, The Empire Strikes Back.***
Hobbies: **designing games, music.**
Chosen game: ***Thunderblade***

Name: **Robin Hogg**
Magazine: **TGM**
Age: **20**
Weight: **I can't afford the 10p for the weighing machine.**
Height: **pass**
Favourite games: ***Afterburner* (coin-op), *Project Stealth Fighter* (IBM)**
Hobbies: **mending my car, archery, winning the reviewers challenge, aviation, *Predator* the movie, Selina Scott.**
Chosen game: ***Atron 5000.***

of perspiration on his brow. Encumbered by his usual excess of cellulite, the elephantine being slowly begins to amass a reasonably high score.

I scribble a note, tie it around Phil's neck and ask him to fetch. Moments later he returns with a stuffed roast chicken. The slobber running down Houghton's chin signals his flagging concentration. Driven by the needs of his adipose tissue, he shouts out 'Give me that there chicken' and promptly loses his remaining shield. Roly-poly's final score of 102,490 is respectable but not good enough to win.

It takes Gordon approximately ten minutes to devour the foul-smelling bird – in the meantime, Robin Hogg, also Welsh, though not so greasy, has pipped Maff's score. He finally comes out top with 126,390 – I retire to my ship and crack open a vintage bottle of Jeyes to celebrate.

▼ **Happy people smiling happily – TGM's Robin Hogg flaunts his mid-match confidence as Paul 'why aye man' Glancey grins inanely in the background like a ripe banana**

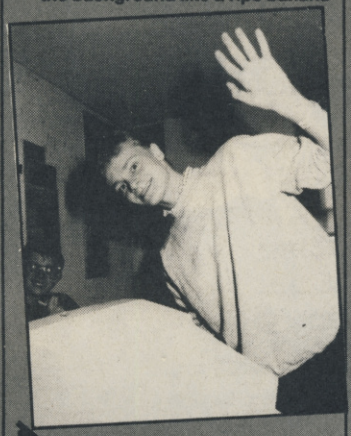

Distant shouts from the buildings below awake me from pleasant dreams of blood. In my absence podgy Nick Roberts, the man with the iron waist, has clocked up an unbeatable score on *Cybernoid* – 67,752. Jerking temporarily into action, Phil puts up an unbelievable spurt and almost matches Nick, before subsiding into a vapid stupor again. My joints begin to loosen as I observe Robin Candy being punished severely for his big-headedness. Cheerleading obviously didn't agree with him – his highest score is hardly worth mentioning: a miserable 6,440. As Houghton breaks the hot-seat my spirits are low. I give myself a brisk rub down with a pad of brillo and feel myself cool down. Houghton manages nothing more than a measly 11,800 and once the chair has been replaced, Maff, who's looking pleasingly depressed, notches up no more than 10,900 points.

I hardly have time to congratulate myself before I realise that the same ritual slaughter is being enacted in *Thunderblade*. As he wipes his face and slicks back his hair with the excess grease, the weedy welshman doesn't even

Name: **Matthew Evans**
Magazine: **ZZAP!**
Age: **12**
Weight: **light**
Height: **look at the reviewers' profile, will you.**
Favourite games: ***Wizball*, *Starglider 2*.**
Hobbies: **synth music, falling down on Saturday nights (wink, wink)**
Chosen game: ***Menace*.**

Name: **Gordon Houghton**
Magazine: **ZZAP!**
Age: **22**
Weight: **55 stone**
Height: **2 inches**
Favourite games: ***Spindizzy*, *The Sentinel*, *Wizball*.**
Hobbies: **farting.**
Chosen game: ***Hunter's Moon*.**

MENACE
Amiga

Menace sounds a bit like tennis but it's got an M at the front (Christmas cracker facts no: 165). Hic. Er . . . it's also a very impressive shoot 'em (see this month's review) up with extremely impressive designer graphics. And you know what all shoot 'em ups are about, don't you? Go on, give me an answer, or Father Christmas won't bring you any gingerbread. Yeah, yeah, stop stuffing your mouth with mince pies . . . Right! Aliens. Very good. This particular variety of little green man has taken over the artificial planet Draconia and is using it as a base for piracy and all sorts of other unmentionably nasty things.

Unless you wipe the villains off the face of Draconia and destroy the planet into the bargain as well, you won't get any Christmas pressies. And you don't want that, do you?

CYBERNOID
Spectrum

The federation is under attack! And guess who the first person they think of is? Is it Batman? The Pink Panther? Yoda? Luke Skywalker? Sue Lawley? No, actually. It's you.

Phew! What a relief, eh? Thought you were going to get left out didn't you? Well, you're going to wish you had because you're just one mercenary with just one one or two Cybernoid spaceships to your name. If you blast the pirates to kingdom come *and* manage to avoid the planet's defence systems you might just make it home in time for tea. Unless you're called Nick Roberts it's more than likely that you won't.

The Spectrum version of this graphically excellent shoot 'em up was developed by Raf Cecco and given all sorts of praise from the CRASH team when it first came out. And for once, they got it right.

▲ **Robin Candy (TGM) attempts to communicate with me**

▼ **Mr Spock, William Shatner and Robin Candy – three people who spend a lot of time in outer space**

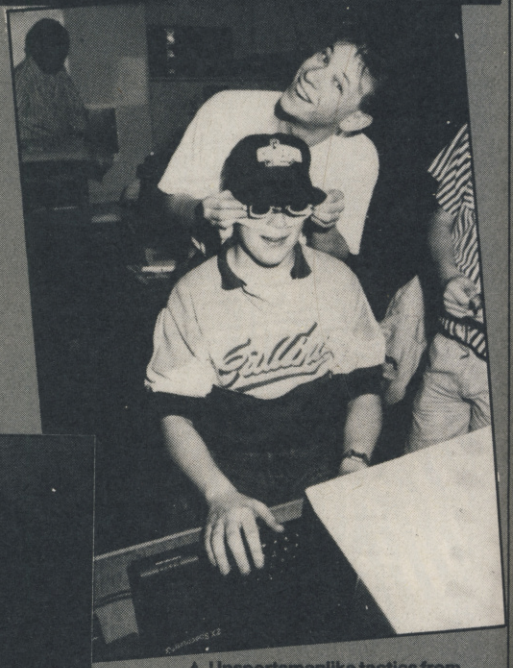

▲ **Unsportsmanlike tactics from ex-ZZAP! writer, Richard Eddy, fail to discourage the unassailable pudding, Nick Roberts**

THUNDERBLADE
Sega

You'd be hard-pressed to find a more popular coin-op than *Thunderblade* in the arcades. The Sega console conversion puts you straight in the hot seat of a Blue Thunder style combat helicopter charged with the dangerous mission of wiping out waves of enemy choppers and tanks. Equipped with a standard missile launcher and an almost endless supply of bombs you fly your way through sections of alternating 2D and 3D landscapes.

Of course the bit that everybody's raving about is the 3D part. Copters hurtle towards you firing explosive fireballs and doing their level best to run you into the ground. Unless you work out the perspective pretty damn quick your state-of-the-art helicopter is going to turn into one of those not-very-state-of-the-art cube shapes on a city scrap heap. Not only that, the enemy will have taken over the world – and you won't be able to do a thing about it. Aaah! What a shame!

HUNTER'S MOON
C64

One of Gordo's favourite games and an entry in the ZZAP! top 20 all-time charts *Hunter's Moon* is one of those really excellent games that never got the recognition it deserved. A brilliant combination of shoot 'em up and strategy, it deals with the plight of the starship Hunter as it attempts to blast its way through the cellular hives of an alien system and find its way back home. The ship's aim is to collect a series of flashing cells hidden within the depths of several star systems. Collect them all and you move on to the next. Fail or explode and you have to start all over again.

The Hunter's progress is distinguished by some really unusual sound effects. As the ship moves around it seems to be murmuring encouragement to itself . . . and I bet you've never heard of a spaceship that talks?

make it beyond the second level and comes last with 116,000. The resident mound of Blackburnian blubber fares only a little better. His score of 124,000 rates as nothing to Robin Hogg's winning 817,000. I am beginning to enjoy myself now and send out for some Izal toilet blocks.

As they begin *Hunter's Moon* I feel assured that victory is in the bag. The flagging performances of the psychologically crippled ZZAP! team are unlikely to amount to much. At this point Evans attempts an underhand tactic. As he moves towards the monitor he shakes his head, as if depressed, and sprays everyone else with grease. I am glad to see that this has little effect on his own performance (a mediocre 15,825) but, to my utter chagrin, it seems to put off the rest. Phil plays with his eyes closes and amasses only 8,000 points.

Robin Candy and Nick, distressed at the damage caused by their sudden spraying are too concerned with their image to look at the screen. I rejoice to see that tribal welshmen are never disconcerted by oil – Robin Hogg comes second with 20,100 points, a thoroughly reputable score. Unfortunately, the Welsh choir especially hired by Robin to put Gordon off never materialises and lard-ass bumbles into the lead with 46,275. Disaster! I was sure we had won.

I fumble for my bottle of Ajax but finding it strangely misplaced make do with a much less desirable squirt of Mr Sheen. There's no time to search for further sustenance. After four games, Robin Hogg and Nick Roberts have narrowly taken the lead with 21 and 17 points respectively. I clench my fist and determine that Houghton and Evans WILL NOT WIN.

As they begin *Atron 5000*, Robin Hogg continues to notch up points. The welsh weakling's judicious use of walls and speed-ups astounds Houghton into losing several of his first lives. Half-way through, the balance seems to tilt in favour of hefty Houghton but I move his chair in imitation of a vehicle moving at high speed along the track. As he exclaims 'this is almost as fun as playing on an arcade machine', he loses track of his whereabouts and crashes straight into the nearest wall. Robin the Hogg permits himself a manic cackle and eats a daffodil to celebrate.

Moments later I take a sip of Fairy Liquid in anticipation of Maff's similar defeat by Phil. I persuade Robin Candy and Nick to shake the sleepy sheep-lover every time he shows signs of falling asleep but even this drastic treatment is insufficiently vigorous to help him put on more than a mediocre show. He lets out a piercing snore and drops to the ground just as Maff looks within sight of defeat. To my horror the slimy Scouser manages to use exactly the same tactics to exactly the same effect with the Candy man.

I attempt to distract him by shouting out 'watch out *The Liver Bird*, *Bread* and *The Brothers McGregor*' but to no avail. Candy crumbles and only cheers up when I offer to reward his efforts with another pair of lycra underpants. I still have hopes for the furious clash of the welshmen. As predicted, another injection of anabolic steroids does the trick. Moving faster than any man on earth, the TGM leek comes out substantially more successful and moves on with a decisive individual lead.

Meanwhile, the fat man has

▼ Totally oblivious to the world in general, and completely unaware of the cosmic importance of the inter-magazine Challenge – Kati Hamza

▼ Oily Flint creature Evans and the scatterbrained Hamza creature attempt to join minds and create a highscore. Their plan fails

ATRON 5000
Amiga

Put away those tartan slippers your Gran gave you, smash that bright purple piggy-bank from your Auntie Flo and get into your biking gear. This is your chance to pretend that you're two amazingly successful people all in one: the star of a dead successful Disney film *and* a motorbike (whoops! I mean light-wheel) racer.

Yup, just like in the movie *Tron* you've got to manoeuvre your bike round several different arenas trying to force your opponent into a position where he has to crash into an obstacle or the wall left by your vapour trails. To make the whole thing a lot more difficult (and believe us, it's difficult), you can pick up icons which build walls immediately in front of your opponent, speed him up or force him temporarily out of control. Survive all that and you're a hero. Beat everyone else in sight and your name's Robin Hogg.

MATCHDAY II
Spectrum

If you've never heard of Matchday II you probably haven't been born. And if you haven't been born what the hell are you doing reading this magazine? Get back to wherever you've come from, and straight away. Go on! No peeking.

Right, now we've got rid of the imposters let's get on with the description of the game.

Well . . . er . . . how shall we put it? It's football, innit? One or two players sweat it out on scrolling pitch. You can do all sorts of fancy things like change the colour of your pitch, choose defensive tactics, pick a computer-controlled goalkeeper or just alter the shading of your strip.

It was written by John Ritman – who designed the original blockbuster, (*Matchday*) – and was awarded a CRASH Smash. The original didn't get one 'cos they're a dead stingy lot next door in CRASH (who wouldn't be with an editor like that?)

Oh yeah, there's one other thing about this game – Phil King is very good at it.

been playing steadily behind my back. While I stepped out to restock on detergents, he defeated both Phil and Nick in swift succession. I take a look at my records and discover that this totally undeserving success has placed the ZZAP! perverts into second and third place individually. I feel beads of electrolyte appearing on my brow. Surely all my efforts so far have not been in vain . . .

All my hopes now rest on *Matchday II*. As Gordon prepares to take on Phil I resort to plan B. I throw a canister of nerve gas into the room and wait. Strangely the effect of this is to wake Phil from his usual slumber while slowing down the reflexes of ZZAP!'s mealy-mouthed mammoth to practically zilch. Phil leaps into action shouting ''ere we go, 'ere we go, 'ere we go' and 'beat them Blackburn b*****ds' at the top of his voice. The final score: Phil 6 – Gordon 0. Cursing my lack of foresight at having packed only one canister of gas, I have no choice but to settle down and watch the outcome with nothing but a glass of Ariel liquid in my hand.

To my horror the walking butter mountain manages to shake off the effects of the nerve gas by some supreme effort of flabby will and beats both Nick (clash of the Newsfield puddings) and Maff (who's already been beaten once by Candy) by one goal. Phil's still on a winning spree and Welshman Hogg – my chosen champion – slips into second place. My hopes of a wipeout are receding. Roberts performs terribly and Candy manages a fairly creditable performance but Evans still comes out the victor in one match. As the final scores are added I reach for the Vortex and feel my circuits humming to an ominous sense of doom.

I attempt to conceal the results and alter them to what they should have been but the effects of the Vortex haven't worn off and I grasp hold of dough-belly instead. Taking advantage of my temporary lack of coordination, fatty slips the results to Evans who reads them out. Robin Hogg is the overall winner. I offer him a traineeship as Scorelord watchman and the honour overwhelms him to the point of tears – he's forced to leave the room. The Scorelord's honour is saved.

There is the small matter of the team competition. Due to some unprecedented lack of concentration on the part of the opposition, the disgustingly ugly ZZAP! team made it to the top. I depart with a supply of extra strong Vortex to wait until this nauseous season of human festivity is over. I return in the new year and will be avenged.

▲ The greasy Evans (inhaling a sense-enhancing drug) and the sheep-loving Phil King battle it out in a joust of *Atron 5000*

HOW THEY SCORED	GORDON HOUGHTON	NICK ROBERTS	ROBIN CANDY	ROBIN HOGG	PHIL KING	MAFF EVANS
MENACE	102490	102,940	101,090	126,390	33,300	119,740
CYBERNOID	11,800	67,752	6,440	32,670	63,157	10,900
THUNDERBLADE	124,000	713,000	774,000	817,000	133,000	116,000
HUNTER'S MOON	46,275	11,200	9,875	20,100	8,000	15,825
ATRON 5000	LOST 1, WON 2	LOST 2, WON 1	WON 1, LOST 2	WON 3	LOST 3	WON 2, LOST 1
MATCHDAY II	LOST 1, WON 2	LOST 3	WON 1, LOST 2	WON 2, LOST 1	WON 3	LOST 2, WON 1

▼ Tension begins to mount Mrs Tension – as the delirious and pained expressions on Robin Hogg's face and Fat Man's greasy chops betray

THE POINTS	GH	NR	RC	RH	PK	ME
MENACE	3	4	2	6	1	5
CYBERNOID	3	6	1	4	5	2
THUNDERBLADE	2	4	5	6	3	1
HUNTER'S MOON	6	3	2	5	1	4
ATRON 5000	3	2	4	6	1	5
MATCHDAY II	3	1	4	5	6	2
FINAL SCORE	20	20	18	32	17	19

▼ The disgusting flab-funnel Houghton sets Ken loose on Maff – and the two destroy each other in a blaze of anger and bitter recrimination

▼ The ZZAP! team wreak revenge on each other – using Ken the Fish as a weapon!

THE FINAL RESULTS

INDIVIDUAL COMPETITION

1st ROBIN HOGG

Joint 2nd GORDON HOUGHTON, NICK ROBERTS

4th MAFF EVANS

5th ROBIN CANDY

6th PHIL KING

TEAM COMPETITION

Joint 1st ZZAP!, TGM

3rd CRASH

720° (US Gold)
646,050 Phillip Davies, Pencoed, Mid Glam
550,490 Daniel Briggs, Torrensville, S Australia
467,650 Lawson Davies, Pencoed, M Glam

ALIEN SYNDROME (Ace)
223,610 D Emmins, Stratford, London E15
134,300 Mike Thomas, Caerphilly, Mid Glam
111,100 Matthew Upton, Emley Castle, Worcs

ARKANOID II – REVENGE OF DOH (Imagine)
254,760 Robert Pascoe, Truro, Cornwall
247,550 Bret Crossley, Leeds, W Yorks
174,170 J Cripps, Peterborough, Cambs

BARBARIAN (Palace Software)
452,200 Martin Kelsey, Dore, Sheffield
334,500 Kriss, Northolt, Middx
298,600 Mark Woodison, Feltham, Middx

BATTLE VALLEY (Rack-It)
1,986,700 Marc Spence, Leeds, W Yorks
1,949,000 Darren Brookes, Long Eaton, Notts
1,931,350 Richard Leadbetter, Witham, Essex

BEAT IT (Mastertronic)
913,510 Dean James, W Bromwich, W Mids
792,665 Alan Smith, Peckham, London
778,535 Stuart Scattergood, Deeside, Clwyd

BIONIC COMMANDO (Go)
1,120,420 James Kent, Ware, Herts
1,091,790 Paul Evison, Buxton, Derbys
1,089,950 Babak Fakhamzadeh, Delft, Holland

BUBBLE BOBBLE (Firebird)
8,692,430 Richard Pembridge, Wirral, Merseyside
8,215,420 Simon Bettison, Sheffield, S Yorks
8,120,740 Heather Bettison, Sheffield, S Yorks

BUGGY BOY (Elite)
149,640 Robert Pascoe, Truro, Cornwall
124,690 Jonothan Dood, Parklands, Northampton
122,600 James Harris, New Cross, London

COMBAT SCHOOL (Ocean)
325,980 Mark (The Carcus), Swindon, Wilts
306,090 Paul Exton, Greenmount, Lancs
304,020 Nick Frere, Doncaster, S Yorks

COSMIC CAUSEWAY (Gremlin Graphics)
887,460 Gavan Flower, Werribee, Australia
601,249 Matthew Holdaway, Coulsdon, Surrey
550,673 Ian Kay, Enfield, Middx

CYBERNOID (Hewson)
124,800 Babak Fakhamzadeh, Delft, Holland
97,365 Andreas Panopoulos, Athens, Greece
63,975 Jason Goodchild, Tattershall, Lincs

DARK SIDE (Incentive)
3,608,450 Justin Moy, Crawley, Sussex
3,172,550 Jason Goodchild, Tattershall, Lincs
1,747,700 Graham Scutt, Horsham, Sussex

DRILLER (Incentive)
3,498,450 Ged Keaveney, Huddersfield, W Yorks
3,226,070 Kudly Bix, York, N Yorks
2,063,760 Daniel Fisher, Chesterfield, Derbys

GAUNTLET II (US Gold)
Thor
12,761,453 Ged Keaveney, Huddersfield, W Yorks
11,304,249 Dean Thomas, Machynlleth, Powys
10,100,476 Martin Lear, Huddersfield, W Yorks

Merlin
24,863,449 Ged Keaveney, Huddersfield, W Yorks
19,201,100 Martin Lear, Huddersfield, W Yorks
13,783,472 Adam Ruckwood, Halesowen, W Mids

Thyra
32,860,112 Mark Crossthwaite, Stockport, Cheshire
11,296,318 Ged Keaveney, Huddersfield, W Yorks
4,202,401 Martin Lear, Huddersfield, W Yorks

Questor
9,817,642 Ged Keaveney, Huddersfield, W Yorks
7,062,517 Martin Lear, Huddersfield, W Yorks
5,127,485 Ioan (Fish), Machynlleth, Powys

GREAT GIANA SISTERS (Go/Rainbow Arts)
74,764 Matthew Phypers, Sunnyhill, Derby
74,172 Babak Fakhamzadeh, Delft, Holland
69,175 Andrew Stephenson, Wakefield, W Yorks

GRYZOR (Ocean)
2,802,200 Richard Lunn, Leeds, W Yorks
1,253,300 Johan Japmaster, Ettingshall Park, Wolverhampton
892,700 David Pocock, S Coydon, Surrey

GUNSHIP (Microprose)
327,670 Paul Köster, Olpe, Germany
315,130 Glenn Archer, Mt Evelyn, Australia
302,390 Paul Griffiths, Llandudno, N Wales

HAWKEYE (Thalamus)
2,090,600 Zap Treeby, Brixham, Devon
1,772,900 Gabriel Leung, Dollis Hill, London NW10
1,050,600 Kamal Ali, Worcs Park, Surrey

HUNTER'S MOON (Thalamus)
618,450 Lee Laurenson, Lerwick, Shetland
472,150 Zsuzui Bettison, Sutton-in-Ashfield, Notts
227,375 Matthew Upton, Elmley Castle, Worcs.

IKARI WARRIORS (Elite)
381,700 Neil Head, Stourbridge, W Mids
356,100 Nick Frere, Doncaster, S Yorks
338,900 Daniel Ody, Harrow, Middx

IMPOSSIBLE MISSION II (US Gold)
104,000 Lee Smith, Southampton, Hampshire
102,800 Phillip Gravett, Whitehaven, Cumbria
92,800 Daren Burke, Romford, Essex

INTERNATIONAL KARATE+ (System 3)
484,100 Daniel Carroll, New Malden, Surrey
473,100 Terry Boudram, Colindale, London
441,000 Stephen Cargill, Upminster, Essex

IO (Rainbird)
1,200,170 Jeremy Daalder, Adelaide, S Australia
461,650 Mark Campling, Norwich, Norfolk
393,140 Sir Hans, Ackmaar, Holland

MEGA APOCALYPSE (Martech)
211,730 Peter Clarke, Hartlepool, Cleveland
197,260 Liam Dysrant Harrington Square, London NW1
187,940 Mark Brew, Wokingham, Berks

MORPHEUS (Rainbird)
1,321,485 Richard Pembridge, Wirral, Merseyside
1,266,774 Zap Treeby, Brixham, Devon
1,202,241 Ian Brown, Warners Bay, Australia

NEBULUS (Hewson)
201,240 Matthew Moriarty, Hurst Green, E Sussex
154,400 Michael Garnett, Hatfield, Herts
151,885 Daniel Carroll, New Malden, Surrey

OUT RUN (US Gold)
92,128,800 Mark Crossthwaite, Stockport, Cheshire
87,720,606 Julian Hare, Hampton, Middx
83,246,590 Martin Lear, Huddersfield, W Yorks

PAC-LAND (Quicksilva)
614,990 Jake E, West Bromwich, West Mids
384,950 John Donnelly, Southampton, Hampshire
230,410 Alan Chung, Tavistock, Devon

PLATOON (Ocean)
1,162,100 Liam Dysrant, Harrington Square, London NW1
1,010,650 Jeremy Webb, Blandford, Dorset
1,004,600 Michael Aubert, Exeter, Devon

PROHIBITION (Infogrames)
$30,260 Robert Fascoe, Truro, Cornwall
$26,260 Stuart Wannop, Accrington, Lancs
$22,155 Sebastian Stephen, Victoria, Australia

PROJECT STEALTH FIGHTER (Microprose)
64,500 JK Hugget, Huddersfield, W Yorks
22,790 Jonathan Perkes, Woodford Green, Essex
1,170 Robert Fullerton, Hawkshaw, Lancs

QUEDEX (Thalamus)
1010 Craig Archer, Victoria, Australia
999 Steve Pratt, Leighton Buzzard, Beds
999 Anthony Melarangi, Runcorn, Cheshire

RE-BOUNDER (Gremlin Graphics)
11,250,073 Craig Knight, Keyworth, Notts
2,470,584 Marc Hodge, Selby, N Yorks
2,047,832 Robert Wilson, Oldham, Lancs

ROAD BLASTERS (US Gold)
1,114,090 Mark Taylor, Barry, S Glam
1,064,680 Neil White, Craigtinny, Edinburgh
1,020,900 Daniel Lockey, Bishop Auckland, Co Durham

ROAD RUNNER (US Gold)
3,009,456 RA Alessie, Rotterdam. Holland
1,022,100 Jason Faulkner, Cottesmore, Leics
766,580 Glenn Black, Gainsborough, Lincs

ROLLING THUNDER (US Gold)
749,410 Ioan Pritchard, Powys, Wales
730,520 Kelvin Clegg, Hayle, Cornwall
324,640 Tobias Olafsson, Ockero, Sweden

SALAMANDER (Imagine)
235,015 Lee Ellershaw, Blackpool, Lancs
232,690 Robin Hogg, TGM Towers
232,185 Paul Evison, Buxton, Derbys

SAMURAI WARRIOR (Firebird)
1,827 Wayne Fowler, Basildon, Essex
854 Richard Granville, Heshunt, Herts
732 Neil Head, Stourbridge, W Mids

SKATE ROCK SIMULATOR (Mastertronic)
395,050 Stephen Bambrough, Heaton, Newcastle Upon Tyne
326,380 Brian Hambley, Prescot, Merseyside
294,270 Martin Lear, Huddersfield, W Yorks

SLAMBALL (Americana)
15,943,250 Dean Betts, Edenbridge, Kent
11,078,440 G Leslie, Berwick upon Tweed, Northumberland
9,203,820 Phillip Gravett, Whitehaven, Cumbria

SLAP FIGHT (Imagine)
803,425 Vilya Harvey, Perth, Australia
800,950 Shawn Sutton, Southampton, Hants
586,000 Matthew Viveash, Chinnor, Oxon

SPORE (Mastertronic)
969,100 Neil White, Craigentinny, Edinburgh
955,460 Terry Redfern, Buxton, Derbys
947,875 Matthew Cundy, Tavistock, Devon

STAR PAWS (Software Projects)
647,226 Matthew Smith, Warrington, Cheshire
641,592 K Daniels, Northolt, Middx
624,567 G Woodhouse, Barrow-in-Furness, Cumbria

TARGET RENEGADE (Imagine)
436,700 Bret Crossley, Leeds, W Yorks
426,700 Neil Maudling, Whitehaven, Cumbria
340,900 Daniel Carroll, New Malden, Surrey

TETRIS (Mirrorsoft)
78,986 Stuart Scattergood, Deeside, Clwyd
40,455 Joan Tillotson, Halifax, W Yorks
28,820 Michael Reineke, Lüdinghausen, W Germany

THING BOUNCES BACK (Gremlin Graphics)
3,769,925 Alan Wescombe, Swindon, Wilts
2,053,532 William Callaghan, Tipton, W Mids
1,877,555 Casey Gallacher, Swallowfield

THUNDERCATS (Elite)
2,640,600 Steven Alexander, Cullybackey, Ballymena
2,566,922 Martin Leer, Huddersfield, W Yorks
1,450,700 Matthew Smith, Warrington, Cheshire

TOY BIZARRE (Activision)
545,850 Bjorn Halen, Paipis, Finland
329,550 Anil Khedun, Tottenham, London
275,720 Michael Sharpe, Peterborough, Cambs

TRAZ (Cascade)
274,775 Simon Pile and Richard Maccall, Yatton, Bristol
176,470 John Glynn, Newcastle, Staffs
60,000 Steve Lee, Guildford, Surrey

URIDIUM + (Hewson)
575,005 Tim Goldee, No Fixed Abode
478,025 Neville Lewis, Port Talbot, S Wales
335,350 Wessel Joubert, Belfast, RSA

ZENJI (Firebird)
66,250 Mark Crossthwaite, Stockport, Cheshire
40,225 Mike Gillings, Portsmouth, Hants
33,150 Owen Gorman, Cas Hebbyney, Co Monaghan

ZOLYX (Firebird)
605,681 Edward Yu, Raynes Park, London
524,318 Rob Housley, Thamesmead, London
377,413 M Blaser, Cheadle, Cheshire

ZYBEX (Zeppelin)
445,150 Ged Keaveney, Huddersfield, W Yorks
398,950 Steve Lee, Guidford, Surrey
397,950 Marios Stylianides, London, SW16

ZYNAPS (Hewson)
398,850 Steve Lee, Guildford, Surrey
272,900 Neil Burton, Torquay, Devon
248,500 Torban Bennett, Freemantle, Australia

CLASSIC COMPUTER

Cock UPS

PART TWO

DATELINE: Norwich, England, May 1988

British Telecom laboratories at Martlesham Heath develop the first working automatic English-to-Japanese computerised translation telephone. When the machine recognises the spoken English input it flashes up the phrase on a screen, and if the caller is satisfied with the translation the message is automatically translated into Japanese at the other end.

Meanwhile the Ministry of International Trade and Industry in Tokyo backs the Hicats system from Hitachi, with a vocabulary of 50,000 words, to translate Japanese into English. Messages are passed with great success, including the simple 'Please arrange for your courier to meet one member of the press-corps arriving on next flight.' A suitably sombre Japanese representative is despatched to the airport carrying a small refrigerated box in which to place the vital organ of the deceased.

DATELINE: Welwyn Garden City, England, January 1986

The Asda Hypermarket is proud of its total conversion to computerised barcode check-outs. At 6.30 on Friday night, half of the automatic tills go right down and queues begin to build right up. By 8.00pm all the automatic check-outs have broken down, but nobody on the staff can remember how to operate a manual system – besides, most of the goods don't have prices stamped on them any more, and the staff can't remember what anything costs. Management politely asks its customers to leave the store and go home, but the angry crowd refuses – after all, they've been queueing for hours and they ain't got any food for the week-end. After a modest riot, the police are called to evict hungry, angry customers. The cause of the breakdown is a mystery, but may have something to do with a 'failsafe foolproof unit' built into the system.

DATELINE: Freetown, Sierra Leone, August 1988

Mr Hassan Gbassay Kanu, the Finance Minister of Sierra Leone, regrets his decision to install a computerised payroll system for civil servants, in order to stamp out corruption and fraud. According to the records, more employees are being paid in the Finance Ministry by automated payroll computer than there are in the whole of the Civil Service. One hundred trusted staff have been arrested so far.

DATELINE: New York, USA, 1987

Dr. Harold Joseph Highland, editor-in-chief of *Computers and Security* is giving a demonstration at the annual PC Expo. His subject is 'Data Threats and Security in a Microcomputer Environment.' During his lecture, he uses a standard IBM PC linked up to a large display unit to unforeseen effect. Not only does the machine get infected, but when he tries to reboot it the entire system locks up and irreplaceable data is wiped from the hard disk.

DATELINE: London, England, February 1987

The embryonic National Police Computer is designed to keep tabs on the Nation's villains. This it does. It also provides lists of crooks and sells the lists to gaming clubs so that the villains can be enticed by the copper's chums to gamble away their loot in luxurious surroundings.

DATELINE: Dusseldorf West Germany, July 1982

The third largest direct mail company in the Rhineland installs a computerised addressing package, and hits the button to offer 900 selected Dusseldorfers a special offer on private health insurance. Unfortunately, after booting up, the demo disc decides to take priority over the direct mailing list, and 900 copies of the same document are sent to the same address, marked for the attention of 'Marlene Dietrich and Mickey Maus'.

DATELINE: Etampes, France, November 1979

Three men in jeans and leather jackets are driving a Peugeot on Route 20 at 10pm. They stop for petrol. The garage attendant is suspicious of the home-made numberplate 3383FM13, and phones the cops to report a 'suspicious car'. The Etampes police computer confirms that 3383FM13 is a stolen vehicle, and the goon squad sets off in pursuit.

They intercept the men and manage to shoot Monsieur Claude Francois directly between the eyes with a .357 Magnum. The cop is not arrested, because the police computer told him that Francois was a criminal. Unfortunately 3383FM13 was stolen in 1976, and Francois bought it legally ten days before he was shot.

DATELINE: Montpellier, France, 1978

The municipal postal authority decides to install a computer in Montpellier central post office, to ease staff work load, and reduce tension. Soon afterwards the postal inspector is removed to a secure psychiatric unit for observation, suffering from 'cyberphobia'. Believing that the computer was trying to steel his job, he entered the computer room armed with an automatic pistol, and 'killed' the machine.

DATELINE: New York, USA, July 1988

Academics introduce a 'critical computer' for use in analysing and passing judgement on students' literary efforts. It is called the Scriptchecker. On being fed the literary works of one hopeful candidate, Scriptchecker dismisses the input as 'piffle'. The student is a Mr William Shakespeare of Stratford upon Avon, England.

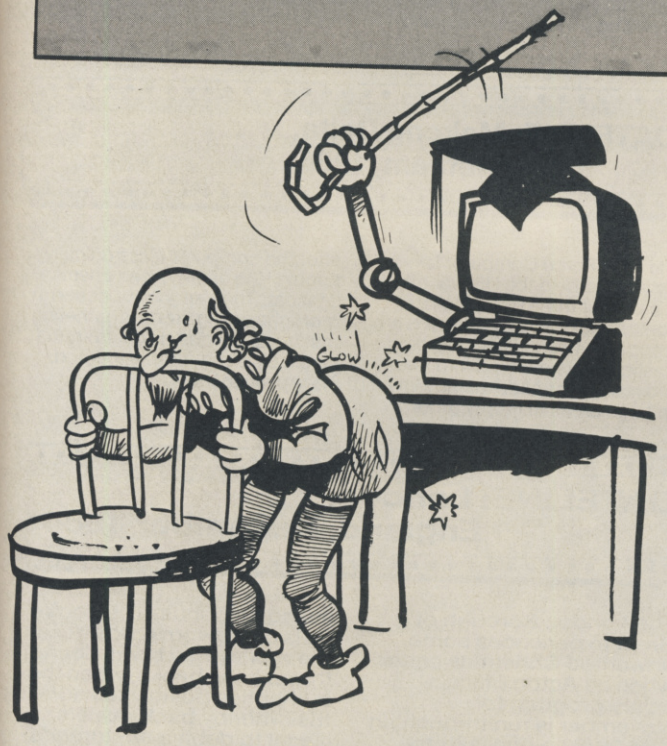

DATELINE: Paris, France, 1961

An IBM-650 is installed at the Paris Observatory, which used to be the stables of the King's mistress. It is to be used to predict the orbits of artificial satellites, based on previous orbits. The system works perfectly except for two minor details: 1) the satellites orbit Earth once every 90 minutes – unfortunately the IBM-650 still uses obsolete punch-card data and takes two hours to predict the next orbit – and 2) the boffins are using a program based on the Solar System, wherein the Earth is recognised by the computer as a single point in space based on the centre of the planet. The net result of this is that when each prediction is printed out half an hour later than the actual event, the satellite is shown as two hundred miles from the centre of the planet, which puts it way inside the Earth.

DATELINE: Moscow, USSR, August 1988

Comrade Sagdeyev, head of the Soviet Space Research Institute announces the most expensive single keystroke cock-up in the history of computing. In hitting the wrong key, a ground control operator of the Martian probe Phobos-1 has frozen all computerised activities and rendered the space craft 'worthless'. Soviet Mission Control will never be able to communicate with it again, let alone control its visit to Mars and its moons, which is a bit of a pity as it is the most expensive single lump of hardware ever launched into space. Two unfortunate programmers are now being questioned: the one who pressed the wrong button, and the other who was supposed to check every keystroke but spent too long in the toilet.

DATELINE: Washington DC, USA, December 1986

The producers of a stage play proudly install the latest computer-controlled lighting and scenery gear. On the first night the lighting rig decides to change night into day and put on a spontaneous psychedelic strobe show, so the computer programmers are called in, and all is declared well. During the second performance, the revolving stage holds the entire cast hostage and refuses to release them. The play's title? *Les Miserables*!

DATELINE: Unknown, USA, 1962

At today's meeting of the Research and Development Executive of the IBM corporation, a new concept is offered. IBM turn down the option of investing in and gaining control of a struggling venture with an untested concept, as having no commercial potential. It is called the Xerox photocopier. Ho hum.

DATELINE: Washington, USA, November 1980

A new Force Administration Data System is installed at the main telephone exchange to monitor the movements of works, and to make them more efficient. Before long everyone gets a neat little computer printout each morning listing their individual break times and lunch times, based on the computer's predictions of people-traffic for that day. Service representative Jean Miller reports that 'morning break comes 15 minutes after the start of the working day, and nobody told the computer about having to go to the bathroom, so we have to find someone to pretend to be us when we take a leak, otherwise the machine rings an alarm bell thinking we've been abducted!'

DATELINE: Mission Control, NASA, USA, 1972

The Pioneer deep-spacecraft carries the first interstellar message into space engraved on the famous 'F-Plaque'. The world's most advanced computers guide Pioneer out of the Solar System on its way to make contact with aliens, and the F-Plaque carries diagrams of our Sun and its planets, some geometric constants and a full frontal engraving of a naked human male and a naked human female. Presumably the Earth scientists want the aliens to think that human beings reproduce by magic. The human female has no genitals.

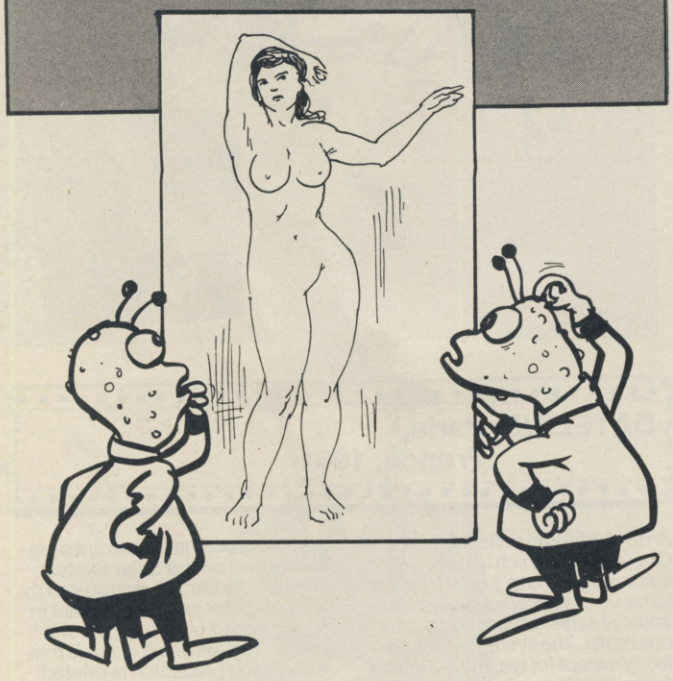

DATELINE: Washington, USA, 1957

The Pentagon commissions the latest computerised spy system to intercept and translate Russian documents, so they can keep ahead in the Cold War. The cost is astronomic. As the financial commitments increase, the US Air Force budget is taken over, and the first huge batch of documents is spewed out by the machines. They consist of half a ton of articles by the RAND Corporation that the Russians have translated from English in their efforts to emulate the West.

DATELINE: Mekong Delta, Vietnam, 1966

The Task Force Computer is installed to help the US war effort at a cost of three billion dollars. Bombs and chemical weapons are dropped on non existent targets, plastic bullets are fired into trees and radio controlled mines blow up large areas of empty ground after the computer electronically targets 'the enemy' with chemical sensors. The Vietcong succeed in reprogramming the data gathering machines seeded throughout the jungle by a very simple method. They piss on them.

DATELINE: London, England, December 1984

The London Borough of Brent experiences some unwanted Christmas cheer when its Acton office's salary program for November is run through an IBM 30/83 along with the December program and everyone gets paid twice. Four thousand council workers are delighted to receive this unexpected seasonal bonus. The cock-up is only discovered after all the money has been cleared through the banks, when the authorities politely ask for their money back. As it is illegal to debit a customer's account without their permission, 25% of council employees tell their local authority to get stuffed. Net loss: £500,000.

DATELINE: Jonestown, USA, November 1979

The president of the USA relies on WIMEX (the Worldwide Computerised Command and Control System) to warn him of an enemy attack at any time in any place. After it broke down in 1976 over one billion dollars has been spent by the Pentagon to make it 'foolproof'. Members of a bizarre cult at the People's Temple in Jonestown decide to commit mass suicide, one of the people slain is Representative Leo Ryan, a vital cog in the WIMEX machine. For more than one hour the Joint Chiefs of Staff of the USA are unable to make contact with their emergency crisis team, and when they are reconnected WIMEX assumes that they are intruders and denies them access to one another.

DATELINE: Los Paseos, California, USA, January 1983

The automated safety check program fails at the Fairchild Semiconductor plant. Trichloroethene from the silicon chip manufacturing process leaks into the local water supply, resulting in death, abortion, miscarriage, cancer and heart anomalies in new born babies. Fifteen million dollars is spent on a new protection system, which also fails. Today the Fairchild Semiconductor factory stands empty.

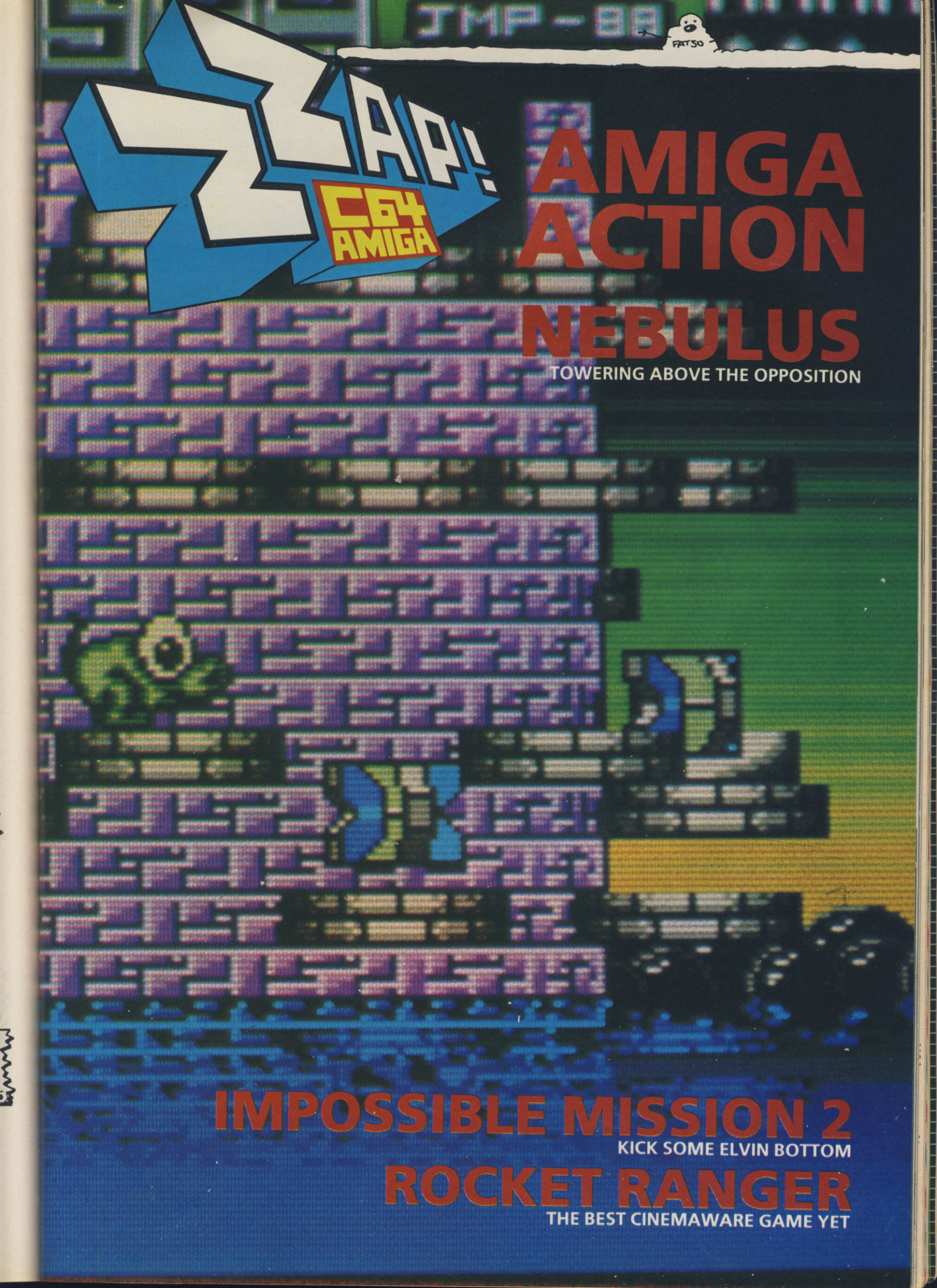
ZZAP!
C64
AMIGA
AMIGA ACTION
NEBULUS
TOWERING ABOVE THE OPPOSITION
IMPOSSIBLE MISSION 2
KICK SOME ELVIN BOTTOM
ROCKET RANGER
THE BEST CINEMAWARE GAME YET

GYPSY ROSE EVANS LOOKS INTO THE AMIGA FUTURE

(AND FORESEES THE SHAPE OF THINGS TO COME ON OUR FAVOURITE 16-BIT MACHINE)

GHOSTS 'N' GOBLINS (Elite)

Hands up all of you that thought this was a really great game on the 64. One . . . two . . . no, it's no good I just can't see you from here. But if I could, I've no doubt there would be a veritable sea of hands waving up and down the country. Well the good news for all you Amiga owners is . . . it's being converted to the 16-bit machines! Yaaaaaay! No need for you to feel left out just 'cos the 64 version is now on budget. The bad news is that you'll have to wait until the new year to see it for yourself. That's all I can tell you for the moment as my crystal ball is beginning to cloud over. More news 'as and when . . .' (Cor! Good phrase that innit? *Well* Journo!)

FRIGHT NIGHT (Microdeal)

I really liked the film *Fright Night*, so I hope that the home computer version lives up to the strength of the film. You play the part of vampire Jerry Dandridge, who must 'vampirise' everyone who ventures into the house before 6am, otherwise the pesky kids from next door will come and poke a lump of wood into your heart (ow!). The programming is by Steve Bak (making a change from shoot 'em ups) with graphics by Pete Lyon. A copy of *Fright Night* will set you back £19.95. Coming soon to a cinema near you . . . er, no. That's not right . . .

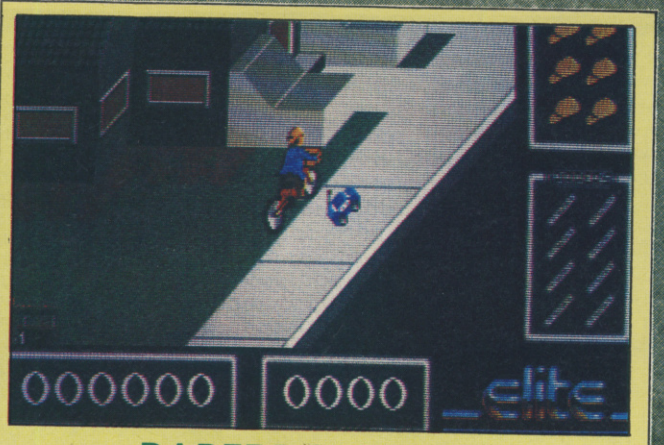

PAPERBOY (Elite)

Stap me vitals! Another Elite game for preview, and another arcade conversion to boot! This time it's *Paperboy*, another game that wasn't implemented too well on the good ol' 64. Still, here we have the opportunity to give Elite another chance, as they convert the game to the Amiga. Some of you may have seen a demo of the game at this year's PC show and those that didn't... well I have it on good authority... um... weeeeellll... average authority... OK, from Paul and Gordon that the game looks 'really good'. My crystal ball's not tuned into the right frequency for this, so... um... that's all I can say really.

IRON LORD (UBI Soft)

'Inne ye goode olde oldenne dayes, whenne knightes were bolde and Damselles were... PHWOAR!' But seriously folkes, sorry – *folks*, in this game from French software house UBI Soft, you are transported back to medieval tymes, no times, *times* (I must stop this!), where you play the part of a prince, recently returned from the crusades to find that your father has been deposed and succeeded by your ruthless uncle. You must travel the lands proving your birthright by means of cunning strategy and tough swordsmanship. The game should be available by the time you read this, as the release date is set at October 15th.

SUPERMAN (Tynesoft)

No more need you risk life and limb by jumping off fences and wardrobes with a coat fastened around your neck going 'da da daaaaa – *ooof!*' as you can now play at being *Superman* safely sat in front of your Amiga thanks to Tynesoft. In the game, Superman stars in an adventure spreading to the reaches of outer space. Quite a distance I trust you'll agree! And the price of being endowed with Superpowers? £24.95 to be exact. By the way the game should be available by the time you read this. Must dash now, as the INXS tape has got to the good bit. Altogether now: 'This is *what* you need, this is *what* you need!' Ow! Woo! Hey! Yeh!

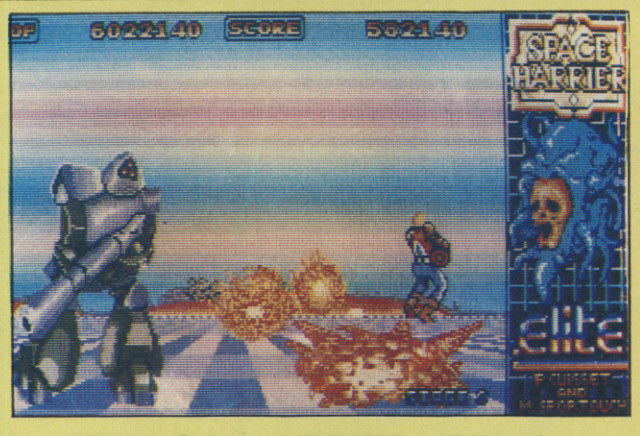

SPACE HARRIER (Elite)

Remember the sniggering and disbelief that abounded when a 64 version of *Space Harrier* was announced? Well I certainly do and it turned out that the scepticism was justified. Well, now Elite are converting the program to a machine that has some semblance of the power needed to accommodate this 3D extravaganza. As you can see from the screenshots, the graphics are very clear and colourful and the gameplay... oh dear, the crystal is clouding again. Never mind, the game is set for 'Autumn release', so look out for it.

DRILLER

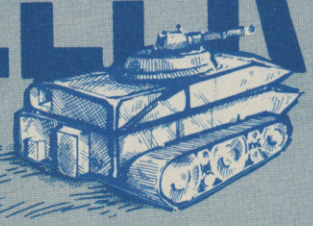

Incentive, £24.95 disk

Let's just jump across the space-time continuum to the distant future when the beauty of Earth is just a memory.

▼ I'm sure JR never had to go to all this trouble. But then, he drilled for oil, not gas, didn't he?

The last vestiges of humanity left their dying world to colonise the planet Evath, where their governing bodies invoked a draconian judicial system which produced the Ketars.

Though sounding like something you would combat with nasal spray, the Ketars were criminals banished from Evath to Mitral, one of its two moons. In their struggle to survive, the Ketars began mining for gas, but not having any mining experience, their efforts resulted in the destabilisation of gas pockets which began leaking their explosive contents up to the moon's surface. Realising the imminent danger, the Ketars decided to secretly evacuate to an uncolonised continent on Evath, leaving their automatic defence systems active.

▲ Just get moving will you – there are dangerous pools of gas down there, you know

Well, I'd disagree with Paul and Kati on this one, since I felt that a lot more could have been made of the Amiga conversion. With games like Starglider 2 **around, fast moving 3D just isn't enough to guarantee an instant Sizzler for me. Call me miserable ('You're miserable!'), but I felt that the landscapes should have had more detail and the gameplay could have been tweaked a bit to produce more, long-lasting puzzles. Still, I'm just griping because this isn't the brilliant atmospheric experience the 64 version was (for a start, there was no music on our copy) – lovers of the original should definitely check it out.**

What the Ketars didn't realise was that their misguided mining had left Mitral in imminent danger of exploding as the pressure of escaping gas built up. Of course, this would spell disaster for Evath and anyone living on it – ker-boom!

When the Evath authorities realised the threat they sent one man to Mitral to position drilling platforms over the gas pockets and burn off the gas harmlessly. It's up to you to pilot a probe vehicle around Mitral's 18 sectors using whatever resources and clues you can find in the Ketar structures to locate and vent the gas pockets, while simultaneously avoiding or destroying the moon's automatic defence systems.

Although I was happy to hail the arrival of the original 64 version of Driller **as the best 3D experience since** Mercenary, **the speed problem always put me off playing the game as much as I would have liked to. Now here's the Amiga version, with no such problem – and I just can't stop playing it! It's just so well presented, and although there are a load of keyboard controls, you hardly need bother learning them all because the comfortable icon control system takes care of just about everything you need. The level of detail the programmers have gone into is remarkable – right down to a little VU meter on the control panel and the three switch self-destruct mechanism for aborting the game. My only complaint is that there's no superb soundtrack as there was on the 64 version. Apart from this, I can't see any reason why you shouldn't invest £25 in this.**

▼ Incentive's Freescape – lots faster than a crippled pig

Your 3D view of the proceedings is from behind the controls of the probe, the cabin of which can move to adopt a wide variety of viewing angles. The probe is equipped with an energy shield which absorbs hits from laser defences or collisions with obstacles. This and the probe's energy supplies are restocked by shooting pyramidal Rubicon crystals which can be found in abandoned store rooms. Cor!

▲ You should see this 3D move!

If your shield or energy runs out, the mission comes to an end and you are awarded a score based on any items shot and the accuracy of your drilling.

Anyone who disliked the 64 version because of its lack of speed should definitely take a look at the Amiga Driller. **The amount of possible viewing angles is all the more amazing because of the complexity and variety in the graphics – they may look a bit plain from the screenshots, but they take on a life of their own when moving. I loved the way you could just wander about and explore – there's an incredible feeling of being on a different world . . . the next games in the series should be even better! Until then, ignore our grouchbag editor and add** Driller **to your collection.**

PRESENTATION 95%
Pleasantly packaged with a map model and a 32 page novella/manual. Icon or keyboard control system is very easy to use.

GRAPHICS 89%
Fast and smooth filled-in vector graphic representations of Mitral's architecture.

SOUND 49%
Good sound effects, but sorely misses the 64 version's superb music.

HOOKABILITY 90%
No problems to prevent you becoming thoroughly engrossed.

LASTABILITY 90%
Will have you scratching your head for some time to come.

OVERALL 89%
A superbly presented and totally captivating 3D experience.

ZZAP! COMP

MUNCH, MUNCH, MUNCH . . . BURP!

win a year's supply of Chewits

Aaaargh! There's a great big enormous green thing coming down the street – it's got horrible scales and the most disgusting feet you've ever seen (talk about corns!) Oh no! A tiny blond woman has got between its toes. She's screaming. She's trying to save herself. Some bloke's trying to save her with a fishing rod. He's almost hooked her . . . but no, the overgrown lizard has smashed him into the nearest high-rise ledge. Eeeek! it's coming this way! Quick, I've gotta get away – help, there's a big greeny . . . oh no, it's got me in its arms, I can see the crusted blood in its fingernails, it's trying to put me in its mouth, it's gonna eat me, it's gonna eat me, IT'S GONNA EAaaaaaaaaaaarrrgghh! . . . '

GOBBLE, GOBBLE, CHEW, C-C-CRUNCH . . . BELCH

Is this sort of way you really want to end? Churning about in the guts of some overgrown chihuahua? No memorial service or party for your friends?

Well, have we got the competition for you. What's the only thing capable of stopping a monster in its tracks? (No, not a sub-machine gun – the bullets just bounce off.) Come on, give us the answer, we haven't got all day, you know . . . Right! A Chewit. If you had one of those, whatever else might go wrong in your life, you'd never get eaten. Oooh and what a surprise, those nice guys and gals at Gremlin have offered to give a year's supply of Chewits (that's one packet a day for 365 days) to 10 people clever enough to do a little job for us.

Why? They're just nice guys and gals, that's all. Well OK, they're nice guys and gals *and* they want you to know all about their up and coming, bonecrunchingly horrible monster game, *Muncher*. No prizes for guessing what it's all about (we don't give our prizes away for nothing here, you know). Just march through all the Japanese towns and cities you can find, stomp on everyone and walk over all the buildings. More fun than putting a fire cracker in your Great Aunt's Christmas pie.

Oh yeah, that little job. We'd like to ask you one simple question.

If the ZZAP! team were a bag of pick 'n' mix sweets, which sweet would each of them be – and why?

Write down the wittiest, funniest, most seasonally amusing reply you can think of and send it off pretty pronto (ie, before Maff's birthday on 12 December) (Sod off, Maff – Ed) to:

MUNCHER CHEWIT OR ELSE COMP,
ZZAP! TOWERS, PO BOX 10,
LUDLOW, SHROPSHIRE, SY8 1DB

Oh yeah – don't forget your name and address – you might live to regret it.

WALKER'S ·W·A·Y·

By Martin Walker

This month: Thrill to the full time return of program coding. Gasp as the *Citadel* begins to bristle with new developments. Whistle in amazement at the addition of go faster stripes. Wonder why there is so much waffle in the intros . . .

Wednesday 8th September

Here we are on the first day of the latest diary, and already the player bullet firing routines are in – as I said at the end of last month, things are beginning to move quickly, especially now that all my music/sfx commissions have been completed for the time being. At long last there is more colour on screen as the bullets have separately mapped colour information.

Thursday 9th September

The first bullet routine gave a maximum range to each bullet, and in practice this looked rather strange, since firing down a long corridor produced the effect of them all disappearing into another dimension at maximum range. Today the routine was revised to allow each to travel as far as the edges of the screen window – the only slight disadvantage of this method is that unless any bullet hits something there may be a tiny pause after loosing a full volley before the next bullet becomes available to fire again. This can produce, if taken to extremes, the classic super-fast firing in tight situations – but dodge 'em while waiting for bullets so beloved of *Delta* fans everywhere; only if used very cleverly can it be turned into a strategy and not a grumble.

Friday 10th September

Somewhere on screen the score and needed in-game information must be displayed, and the time has come to decide once and for all where this is going to be, as many already existing routines may need to be modified slightly. I'm not using 'sprites in the border' tricks this time for various reasons, so it means losing several lines of characters either at the top or bottom of the screen. Choosing which has occupied much thought.

When playing the game the eye finds it easier to glance down quickly to take in information – I suspect that this is why subtitles always appear at the bottom of the screen. However, if you are playing a vertically scrolling game the eye is always on the watch for 'baddies' arriving from the top of the screen. Also, just like reading a book, when first presented with the screen, the brain is conditioned to find it easier to react to a 'title' area at the top. After debating both options for some time, the top won, although it will probably prove more difficult to achieve a clean 'split' when 8 sprites appear under it!

Saturday 11th September

Having decided where the information is to go, I suppose I ought to decide exactly what will be displayed. The current score is fairly obvious, but again there is a big controversy about the addition (or not) of Player 2 score and/or High score. Personally I rarely play with 2 players (perhaps I ought to rephrase that!), and anybody playing a one player game will find the second score completely redundant, so the high score seems more important overall, especially as a '1' or '2' can appear next to the score to indicate the current player. The other vital information needed in *Citadel* will be special equipment currently available for use, and the means of selecting it in the thick of the action. Suffice it to say that my screen editor saw a lot of action today.

Monday 13th September

A tricky little routine to produce the screen splits was perfected today. Since an interrupt routine from the sprite multiplexor may strike anywhere down the screen, depending on the current position of the sprites, the screen splits will be produced using an NMI (dreaded by all backup cartridges, and tricky for me since I'm using my trusty Expert as a development aid!) A 'Non-Maskable Interrupt' is normally also generated when you tap the RESTORE key – for my purposes, this is ideal because it overrides any other interrupt, ensuring that the screen splits always occur at the correct position, whatever the other interrupts are doing.

Once the routine was in and working, it also allowed me to have different colours for the information bar at the top of the screen (and hopefully an end to the ZZAP! art department printing my screenshots upside down!)

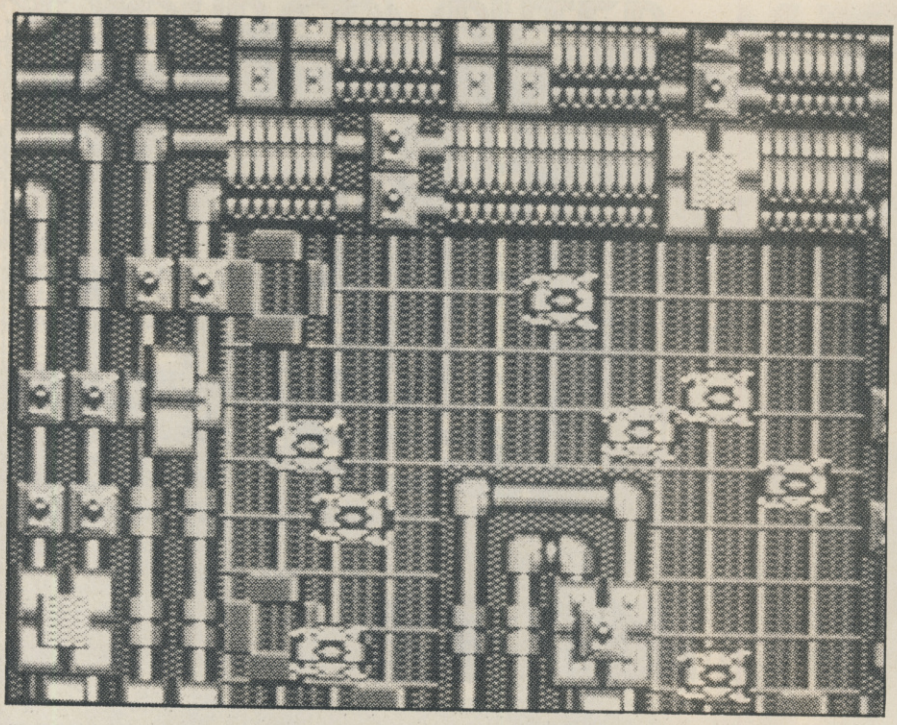

Tuesday 14th September

A day of preparation for the PCW show, which I shall be visiting tomorrow, plus some tidying up of routines to optimise their speed. The use of screen border colour changes at the start and finish of interrupt routines is a very useful development aid, showing exactly how much time is taken by each 'JSR', and helps to pinpoint bottlenecks and problem areas. I suppose that they are the equivalent of the 'go-faster stripes' so beloved of the car fraternity!

Wednesday 15th September

So this is what 7.30am feels like! Yawn. Stagger. Sip coffee. At least I'm going by train so I can catch up on sleep later. With my trusty joystick packed (just in case) it's off to Earls Court to see what everybody else has been doing.

Well, what a day! Many thanks to all of you who helped to make this my most entertaining PCW show so far. The prize for most interesting diary comment has to go to the reader who likes the bits in brackets best (this is just for you, and all bracket lovers everywhere!)

More and more companies seem to be setting up 'satellite' stands in nearby hotels. This certainly gives more variety to the day, but does tend to use up rather a lot of stand browsing time – at least the Mediagenic bash gave me a chance to take a ride in a chauffeur-driven limousine! And no, I shall not be procuring one if I ever get rich and famous. My trusty joystick did come in handy when I managed to try out a demo of the official *R-Type* on the 64. Later on, back at the show itself, the purchase of an ST joystick extender lead meant that I can now also plug it into the ST without performing any more upside down contortions (hooray!)

As the sun began to set, I found myself peering once again through a British Rail window, wending my weary way home again. All in all, a very rewarding day. Apologies to all those readers who asked for me in vain at the Newsfield stand on later days – next year I must go for several return visits.

Thursday 16th September

A day off to recover, and to mull over the products and trends seen at the show (and to play my copy of *Hawkeye* – from those nice guys with deficiencies in the cerebral department).

Monday 19th September

Over the last few days the main structure of *Citadel* has been mapped out ready for the BIG routines. Since I need the real feeling of exploration, all of the things the player will meet on his/her travels must be positioned in advance – and this means storing the locations and status of up to 256 objects for each level! The reason for the ultra-compacted city generation system now becomes more apparent.

The function of an apparently useless object in the city may become obvious after another vital piece of equipment has been found or activated, so retracing your steps must show everything in its 'last visited' state (how many games have you played that just regenerate every meanie every time you re-enter a room? Bang goes any feeling of a real environment!). Also, an activated city defence may be used to set ambushes in a particular area for pursuing meanies – some of them may be indestructible using your own available weapons, and remembering the location of the switch that activates a force field may prove crucial! Learning to use the cities own defence systems to your advantage will get you much further into the game.

Wednesday 21st September

Movement of sprites is going to be on a predefined patrol basis. This will allow them to be designed in groups which will protect the more important installations. Just like in real life, there will be comparatively empty corridors followed by vital areas which will be very tricky to negotiate, with 'loadsasprites'. I did toy with the idea of invisible 'tramlines' allowing sprites to move freely about the cities and home in on the player, but if I were them I'd prefer to have safety in numbers!

Friday 23rd September

My brain hurts! There really is a lot of work to complete before my multiplexed sprites can react to their environment. First routine to be completed moves all sprites in 'sync' with the background, depending on what my static zone 8-way scroller is doing. This sounded easy enough, but I finally traced 26 exceptions where a one or two pixel move was suddenly needed in the X or Y axes when stopping or suddenly changing direction! (It looks very smooth now but took two days to debug). The next two routines will be SPRITEOFF the screen at the edges, and SPRITEON if the edges correspond to the object's position in the city. Wish me luck!

Monday 26th September

SPRITEOFF proved to be a more typical routine – less than an hour to write, assemble and tweak. SPRITEON needs more thought before leaping into frenzied action at the keyboard. Since there will be up to 256 objects in a level, whenever the screen scrolls in a particular direction any new objects that should appear at any edge must be found and plotted from a massive table of X and Y values. The main problem with this sort of routine is that unless you are careful it will still be searching through the table long after the object is supposed to have appeared on screen – shortcuts must be found to minimise processor time.

Tuesday 27th September

This new routine turned out to be rather schizophrenic, and ended up as two routines – one running every frame on the interrupt and the other in mainline (any time remaining when the interrupts have finished!). Every piece of coding for *Citadel* is complicated by my insistence on scrolling in 8 directions. In a

vertically scrolling game, for instance, you only need to check how far the background has progressed to know when to 'launch' the next wave of aliens. *Citadel* checks each edge around the screen, depending on which direction the player is moving, to determine whether an object should appear or disappear.

Wednesday 28th September

Well, the routines are now completely written, and debugging starts tomorrow. The trick of writing major routines seems to be to mull over different ways of producing the same effect. Although the principles of SPRITEON were fairly simple, most games have so little ▶

processor time left (especially if of the scrolling variety) that it is the fastest routine that matters, and hitting on a way of streamlining it can be very important. This quite often revolves around a flash of inspiration – it is time saving to remember, for instance, that objects arrive on the left hand edge of the screen only when the player is moving left and so on.

Thursday 29th September

A day off (what do you mean 'get on with the debugging!') and a perusal of life, the universe and chips with everything. I need to get my hair cut or else take up wearing a headband to keep it out of my eyes, and that would make me look like a jogger, and the only thing I like jogging is my elbow (how about that for a mammoth waffle (a shame it isn't an edible waffle) and the first instance of brackets within brackets!)). Anyway, I'm suffering from 'advanced complimentitus' – another interesting letter forwarded to me by Thalamus from the left-handed Jimmy Straaburg of Future Factory (Sweden) no less. In fact I'm left-handed too (interesting fact number 42).

Following my trip to the local scalp hacker, I popped into Boots and Smiths but there was nothing much to capture the imagination – of course the shelves will be groaning under the weight of the Christmas releases in a little while, since such a big proportion of annual sales happen at this time.

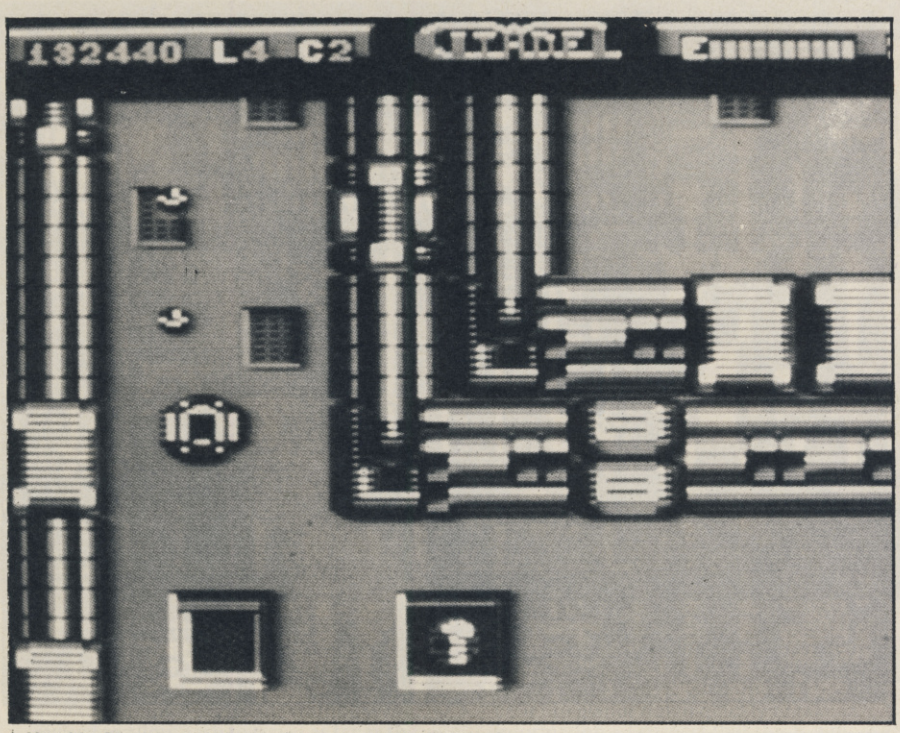

▲ Yes, it's *Citadel* – and it's the right way up this time, too!

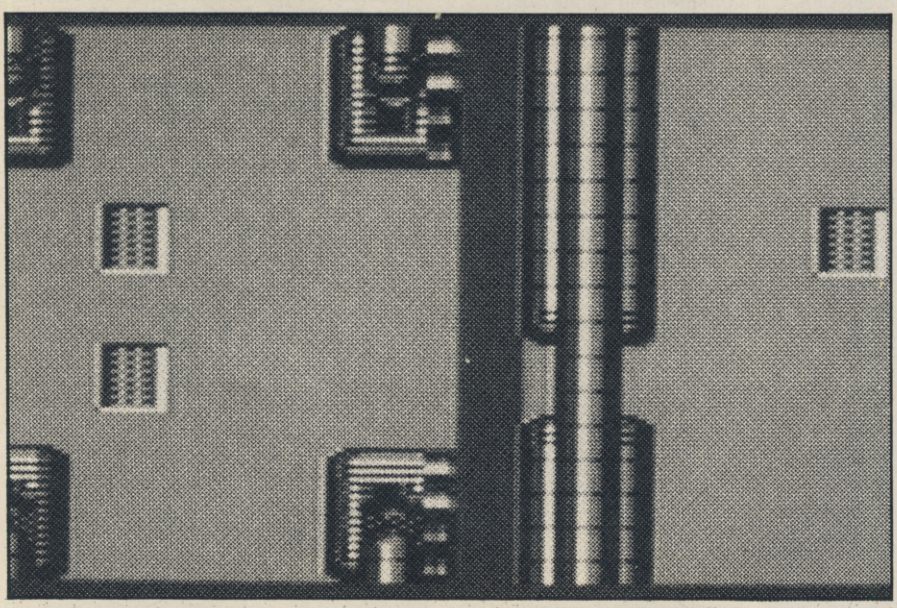

Friday 30th September

Well, all the debugging is now complete, and the traps appear and disappear at the screen edges as you move around the city – it's really starting to come to life. As I expected, there are difficulties where the sprites disappear at the top of the screen, since at the moment they can either move 'over' the score bar (eg. *Morpheus*) or suddenly 'blink' out before they get to it (*Hades Nebula*).

Saturday 1st October

A day of refinement (on the program, not my lifestyle!). After designing a new sound effect for the city itself to add more atmosphere, and a neater bullet character, it seemed about time to write the sprite animation routine so my inhabitants can stretch their legs (or wave their antennae as the case may be!). Again it is the fastest routine which counts, and one which also anticipates ways to save memory in the animation movement tables.

When finished and installed into the game itself, another useful by-product was revealed – since objects can appear anywhere and then start animating, all of the onscreen sprites tend to end up moving 'out of sync', adding even more life (and certainly a lot more colour) to the screen!

Sunday 2nd October

It's time to return to genetics – the city needs more varieties of inhabitants. Approaching the sprite design from a different point of view, I ended up producing a shaded sphere according to basic artistic principles. It looked a bit crude, simply because with only black, mid grey and white you simply cannot produce smooth colour fading. Then by designing features onto the surface of the sphere where the colour transitions occured, all of the 'glitches' disappeared, leaving me with a realistic metal sphere. I was well chuffed with the final result! A few more basic designs reared their ugly heads later (the designs were attractive but the creatures ugly!).

Monday 3rd October

Main job of the day is to slightly revise the design for the trapdoor opening graphics – my little spheroid all but disappeared when he appeared in the game over the pure black gaping chasm of an open trap. Whoops! Taking advantage of the opportunity, various other small improvements were made to the city graphics.

Incidentally, according to my dictionary, *Citadel* does not use bas-relief graphics, since these are defined as 'low relief . . . in which figures project less than one half of their true proportions from the background'. The classic proponent of the 'embossed slab' look on the 64 must be Andrew Braybrook (and his creations have a beautifully clean sunlit look – there's crawling for you!), but I'm going for a more 'solid' look, more in keeping with my original need for a dark, oppressive feel to the cities (the first diary instalment described this as the *Blade Runner* look – perhaps this should now be updated to Cyberpunk!). And with that thought I had better prepare the screen shot file for this instalment, hopefully now printed nearby (the logo should be at the top!).

YOU'LL BE GRIPPING THE EDGE OF YOUR COMPUTER.. AS YOU ATTEMPT TO CONQUER ®EPYX'S..FINAL ASSAULT

Take the challenge to conquer the perils of nature's unknown...you're at the foot of one of the world's highest mountains. Snow covered slopes, dangerous crevasses, sheer glaciers and a jagged rockface await you as you attempt one of the most gruelling sports ever created. Pack your rucksack with climbing gear and food supplies, practise on the training slopes and then decide which of the six treacherous trails to tackle. You'll be tested to the limit by challenges in terrain, weather and your 'health'. Take note of the advice of your safety guide and never underestimate the challenge that lies ahead of you as you could fall thousands of feet or freeze to death in the sub zero temperatures.

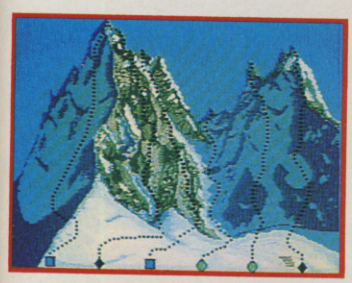

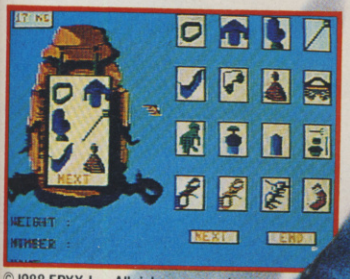

© 1988 EPYX Inc. All rights reserved.
EPYX is a registered trademark no 1195270.

SCREENS FROM ATARI ST VERSION

Amiga
Atari ST
IBM PC + compatibles
Spectrum 48/128K
CBM64/128

FINAL ASSAULT™

U.S. GOLD®

US GOLD LTD., Units 2/3, Holford Way, Holford, Birmingham B6 7AX.

IS IT REAL?..OR IS IT..EPYX

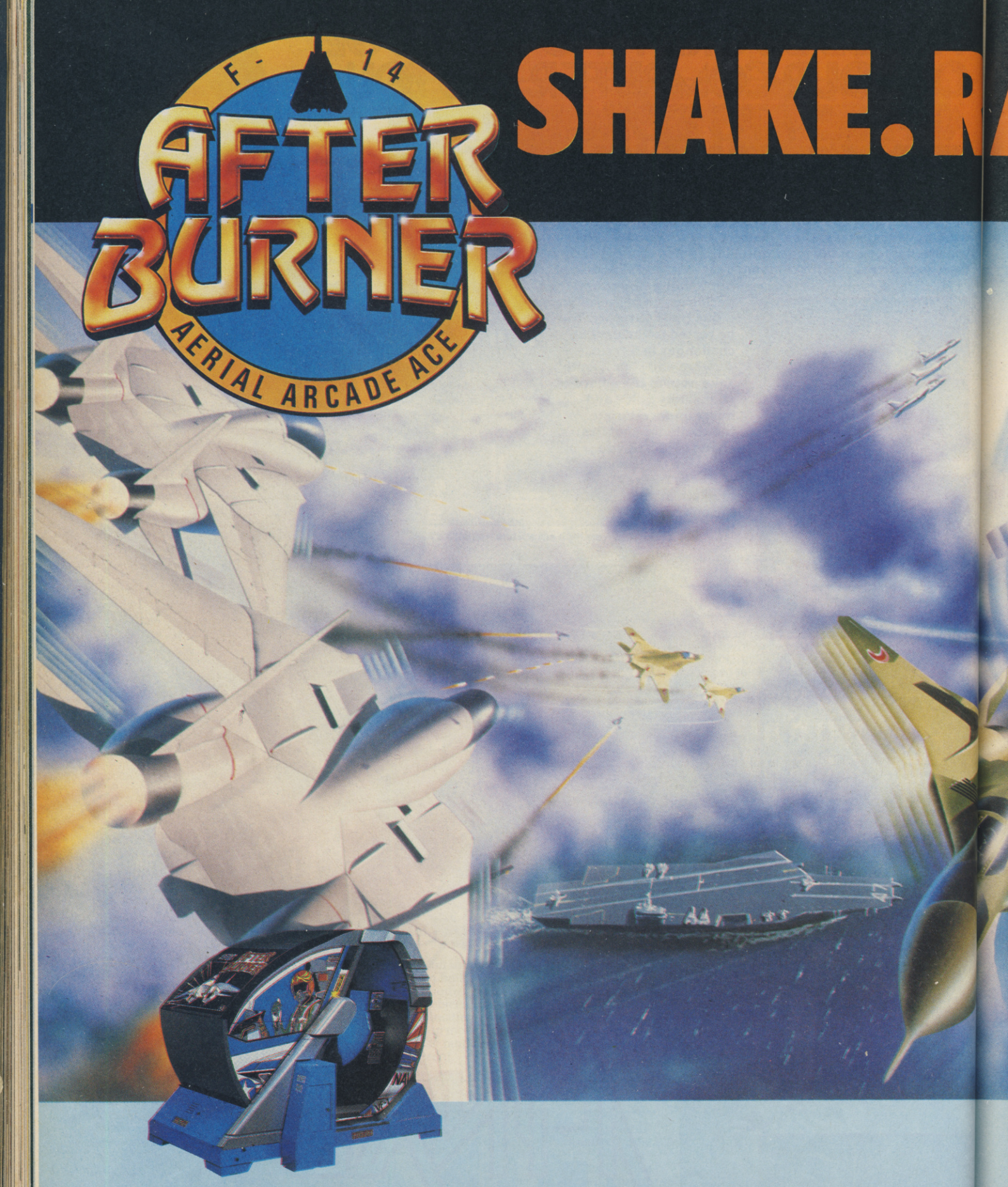

ACTIVISION

SEGA®

AFTERBURNER – 'THE ARCA SE

Afterburner™ Sega© are trademarks of Sega Enterprises Ltd. Game has been manufactured under license from Sega Enterprises Ltd., Japan. Marketed and distributed by Activision. Mail Order: Activision, Blake House, Manor Farm Estate, Manor Farm Rd., Reading, Berkshire. Consumer Enquiries: 0734 311666 Technical Support: 0703 229694.

Available on C64 cassette (£9.99) and disk (£14.99), Spectrum (£12.9 Am

Amiga (£24.9 and

RATTLE. ROLL IT..

Amiga screen shots shown

ST screen shots shown

ADENSATION OF THE YEAR'

2.99), Amstrad cassette (£9.99) and disk (£14.99), Atari ST (£24.99), 4.99) and MSX (£9.99).

AFTERBURNER – You've played the arcade **smash** – now **experience** the white-knuckled **realism** of a supersonic **dogfight** at home! Using your heat-seeking **missiles** and laser anti-aircraft **fire,** can you be **top gun** against a seething supersonic **swarm?**

Experience brain-numbing **G-forces;** bones **rattling** with the body-jarring **pitch** and yaw . . . **scan** with your **radar, lock on** your target and **FIRE!**

NEBULUS

Hewson, £19.99 disk

●Shoot balls and climb and not a banana in sight!

Pogo is a demolition worker. He doesn't wear a hard yellow hat, but he does drive a JCB submarine and leap around a lot. The reason for this is that he lives on the planet *Nebulus*, a planet with loads of water, so if he didn't drive a submarine he'd get a bit wet.

Now, some naughty so-and-so has been building big towers in the sea, for no particular reason a-*tall*! These towers are a bit of an eyesore to tell the truth, not to mention the distress they cause the fish. Someone must be found to destroy the towers and return the seas of Nebulus to normal. With no consideration for personal danger and hardship, the head of Destructo Inc (Pogo's boss) volunteers . . . Pogo.

▲ **Wouldn't you just like to ENTER that huge, PULSATING TIP to reach the END of the SHAFT?**

Having been dragged out of bed, Pogo stumble into his sub and chugs off to the towers.

This is the point where you take the part of Pogo in the Amiga version of *Nebulus*. To destroy the towers you must shut down the supporting field located at the top of the tower by climbing up via a series of platforms. Now the nasty

▼ **Bouncing balls, fatal falls, curving walls and dirty smalls**

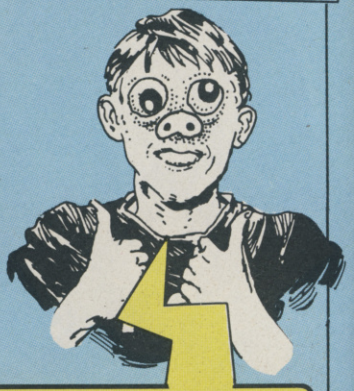

Hnngghhh! Hnnnnghh! This is driving me crazy! Nebulus' frighteningly addictive platforming puzzles stopped work, not only in the ZZAP! office, but also in the nether regions of the Art department! I had expected some improvements over the 64 version, but a whole alternate set of towers was a bit of a surprise. John Phillips has really taken a lot of care over the game graphics which feature loads of lavish touches, such as the rippling waves and reflections in the water, and the ability to see through the holes in the towers. The tower designs are utterly heartless, allowing you to get really close to the top of the tower with only a few seconds left, thinking 'I'm going to make it! After 90 attempts at this tower, I'm going to make it!' And then you're stranded on an isolated platform with nowhere to go and one of those spinning bas . . . – er, *things* – appears and knocks you halfway down the tower. HNNNGGHH!!

Well, this is just about the best conversion I've seen from an 8-bit to an Amiga! None of the gameplay been lost – the towers are just as hard – and this time there are twice as many! In fact, if you thought the 64 version was tough, just try mission 2 on the Amiga – aaaargh! In fact, I'll say it again in case you missed the point – aaaaaaaaargh!! The graphics are just about spot on, even if the rotation does slow everso slightly when there are quite a few balls bouncing around, and even though the sound FX are sparse, they're still pretty neat. The action grabs you right from the start and doesn't let go: not a game to play when you're trying to finish a mega Christmas issue. Just one more thing: miss this and you're missing one of the most original and addictive games on the Amiga!

fiend that constructed the towers wanted to make sure that they were left well alone, so he rigged them with traps and guards, to try and make you fall off into the water (glug) thus losing one of your three lives.

If you do manage to complete the level (by reaching the top of the tower), Pogo is so pleased that he plays a little tune on his portable Casio keyboard – but he's no musician so he hits a couple of bum notes!

Next comes the bonus level which consists of a horizontally scrolling section in which you must catch fish be shooting bubbles at them and then collecting them for bonus point. After that we have (gasp!) the next – harder – level! Da-DAAAAA! But if you're so hard that you can complete all the towers easily then why not try MISSION TWO! (*Oh, no! Not mission two! Anything but mission two!*) Ha-ha-ha . . .

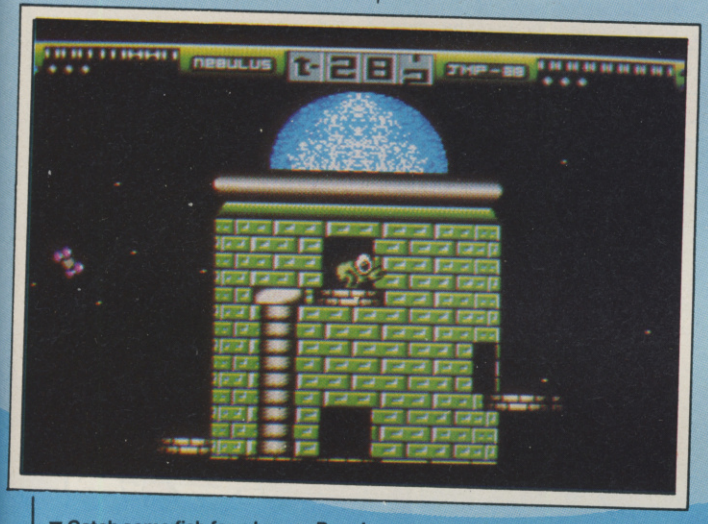

▲ Oooh, don't you just love that rippling water effect? What d'you mean you can't see it from this screenshot? Oh well, you'll just have to take our word for it

◀ Quick Pogo! Run to the other side of the tower before those aliens get you!

▼ Catch some fish for a bonus, Pogo!

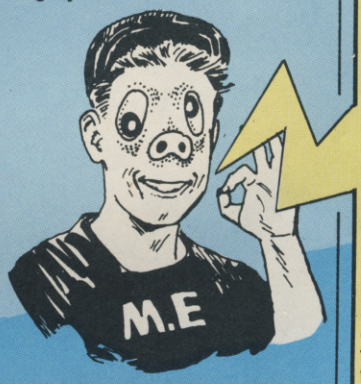

I was a great fan of the 64 version of Nebulus, so I was *really* looking forward to seeing the Amiga version. I must say I'm not at all disappointed. It's brilliant! Some of the graphical touches, such as the reflections in the water are simply stunning, and the rotational effect is every bit as good as the 8-bit version. Sound is also used to good effect, with some wonderful plinky-plonk tunes and spot effects, although I don't know why they've used the sound of Herman Munster coughing! Now there's something I haven't mentioned . . . ah, yes! The gameplay! Well, in a word it's absolutely fantastic (that's two – Ed). Okay, shut up, shut up! The action is frenetic to say the least, panic often setting in when a monster or robot bears down on you from the other side of the tower! Well, I think I've told you enough about it, I'm going for another go!

PRESENTATION 76%
Two missions and a one or two player option, but not much else.

GRAPHICS 90%
Excellent touches throughout portrayed by brilliantly defined and animated sprites.

SOUND 80%
Pleasant tunes and jaunty effects suit the action well.

HOOKABILITY 91%
The 'cute' appeal causes instant addiction.

LASTABILITY 95%
Like Superglue in the underwear – sticks you to the seat! HAHAHAHAHA! ((c)1988 Bad Jokes Inc.)

OVERALL 97%
An excellent 16-bit conversion of a classic 8-bit masterpiece.

●Save the world from Nazi domination in Cinemaware's Saturday morning serial simulator

ROCKET RANGER

Mirrorsoft, £29.99 disk

The story so far . . . It's 1941 and Adolf Hitler is pushing the boundaries of his Third Reich, not just across Europe, but all over the world. His powerful forces run rough-shod over all opposition, but there is one man who may be able to put a stop to his land reclamation – the flier with a difference, the one they call . . . *Rocket Ranger* (um, that's you, of course).

Rocky owes his power of flight to a back-mounted rocket pack which runs on the mystery mineral Lunarium, a rare substance which yields enormous power if handled correctly but staggeringly dangerous if used for nefarious (whassat? – Ed) purposes.

The Nazis, a nefarious (Oy! Paul! Stop using that word) bunch if ever there was one, are planning to subjugate the free peoples of the world by dropping Lunarium bombs on them with the effect of reducing the IQ of all males by 30%! Led by the evil Colonel Leermeister, SS scientists have somehow built a base on the moon where chain gangs of women mine the mineral, for a fleet of Lunarium powered rockets to ferry it back to Earth.

Working from your base at Fort Dix, USA, it's your job to prevent the Nazi Meisterplan by finding the five Nazi rocket factories, putting together your own rocket from stolen parts, and then collecting enough Lunarium to get to the enemy moonbase and finally destroy it.

First on Leermeister's list of dirty deeds is the kidnap of one of America's leading brains, Professor Barnstorff, to increase the efficiency of the Lunarium mining process. It's up to Rocket Ranger to rescue the professor and his voluptuous daughter from the escaping Zeppelin before he can be put to work, and before she can be made into a mindless zombie by the Nazis' brain washing machine (Just a light rinse, please).

Using his radium gun, Rocky must shoot down the aerial torpedoes being fired at him from the airship's gondola and take out the gunner, aiming carefully so that he

▲ Oh he flies through the air with the greatest of ease, wearing his goggles and bending his knees

Previously, the only Cinemaware game to *really* catch my imagination was Defender of the Crown, **but** Rocket Ranger **knocks that game for six in every respect. The graphics are quite excellent and the atmosphere of the old black and white serials is captured perfectly in the low-tech rocket man, the other characters and the scenery. Sound, too is used well, comprising suitably melodramatic music and some remarkably high quality speech in the conversation sequence. All these would keep my interest level high on their own (I'm such a simple soul), but there is so much variety in the game that I could barely cope with real life at the same time. Beat 'em ups, 3D shoot 'em ups and adventuring all in the same package! Incredible. I'm a drooling wreck. Save every penny you can get your hands on and acquire** Rocket Ranger. **Burble . . .**

I'm a sucker for all the old chapter plays like Flash Gordon **and** King of the Rocket Men. **I like little better than to sit in front of the telly on a cold winter's evening with a cup of tea and a biscuit watching Commander Cody narrowly escaping from doom for the third week running. Now I can take part in the adventures myself thanks to Mirrorsoft. I think it's safe enough to say that** Rocket Ranger **is by far the best Cinemaware release to date. The graphics and sound are incredibly atmospheric, with lifelike characters, colourful backdrops and stunning sampled speech. I could easily lose myself in a game for hours on end, that is if I didn't have to write this review. I know, stuff the review, I'm off to play the game . . .**

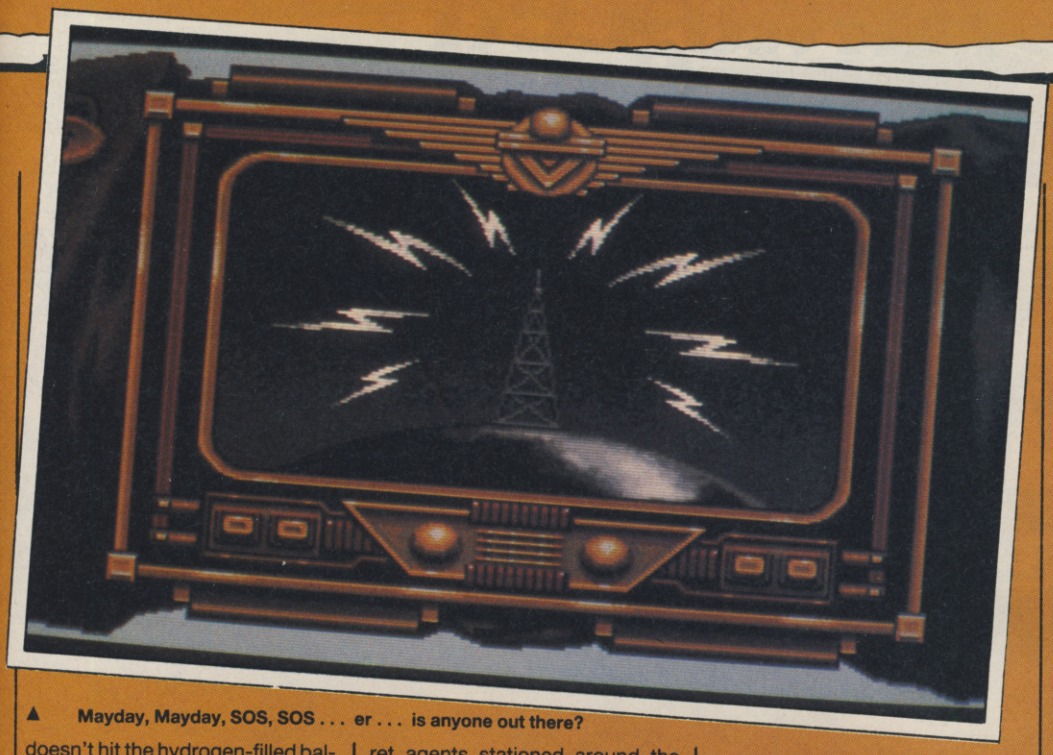

▲ Mayday, Mayday, SOS, SOS . . . er . . . is anyone out there?

doesn't hit the hydrogen-filled balloon. Once on board you have to convince the prisoners that Rocky's on their side – via a multiple choice conversation system. If you fail, the professor forces Rocky out of the Zeppelin at gunpoint, and proceeds to steer the airship in the direction of Germany.

With the professor lost, Rocky must consult a network of five secret agents stationed around the world. The spy of your choice can be moved to any country and ordered either to infiltrate and report on enemy activities, or if a base or factory is discovered, they can be told to organise a resistance movement.

Agents may call for your help when attacking an installation, in which case, you have to fill up with Lunarium fuel and jet off to foreign parts, radium pistol at the ready. Shoot enemy snipers in jungle temples, gun down a whole squadron of Luftwaffe fighters or just punch a guard's teeth out and you can grab parts for your ship and slow down the Nazi war machine.

With the rocket built and tanked up with Lunarium fuel, it's time to take off for the moon base. Here, Leermeister's army of female zombie slaves abseil down their space-ropes taking laser pot-shots at Rocky while he tries to plug them with his radium pistol. Time, as always, is of the essence, and any slack shooting results in our hero succumbing to the mind-numbing effect of the Lunarium, sealing his fate and that of the free world . . .

Will he succeed? Tune in next week . . .

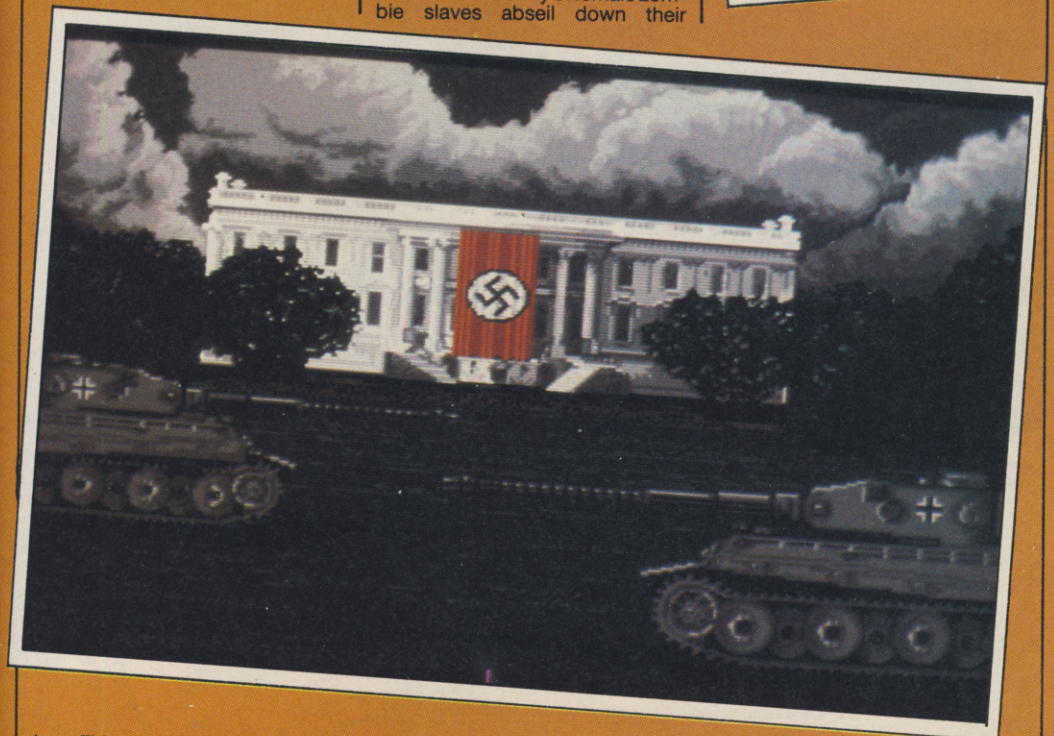

▲ Things are really hotting up down at the li'l old Reichstag

Being a bit of a 30s serial buff I've been looking forward to this since it was previewed many moons ago, and I'm happy to say that I'm not at all disappointed. Presentation throughout is supremely polished, with some excellent film-style graphic pieces, probably the best example of which is the shadow of Rocket Ranger falling on the map as progress between countries is plotted – really smart, and it all adds up to create a remarkable level of atmosphere! I was initially impressed with the game's use of sound just on the basis of the 'incidental music' but when I eventually got into the conversation with the professor and his daughter I was surprised to find the characters speaking to me! And I don't mean speech bubbles or even crackling samples or stilted robo-speech, but perfectly spoken words which make you feel you could almost be there. The equally classy presentation of the action sequences make them all very playable and the variety throughout means you'll be playing for a long time to come. If you can spare the cash you've got to try out what must be the best Cinemaware game to date!

PRESENTATION 97%
Superb cinematic opening sequences and loads of beautifully executed set pieces add to the game enormously.

GRAPHICS 93%
Highly polished and tremendously varied characters and scenery.

SOUND 92%
Loads of 'incidental music' and superb use of speech.

HOOKABILITY 92%
lots of variety in gameplay and a brilliant atmosphere have you hooked from the very start.

LASTABILITY 94%
A whole Amigaful of action to keep you happy for ages.

OVERALL 94%
Without doubt – and we'll say it again – the best Cinemaware game yet.

FOR AMIGA FLYTO PAGE 185

OFFICIAL

Advanced Dungeons & Dragons®

COMPUTER PRODUCT

ZZAP! COMP

WIN A DAY OUT AT AN ASSAULT COURSE!

AND GET KNACKERED WITH ENCORE!

There are you are, slap bang in the middle of the winter holidays slumped in front of your television set with your tongue hanging out, watching *That's My Dog*. 'Aargh!' you think. 'If only there was something more to life, than this. If only my days didn't keep going round in circles. If only my trousers weren't so short. If only I could be doing something really exciting, if only I was . . . if only I was on an . . . er . . . I know, on an ARMY ASSAULT COURSE. Yeah! that 's it. If I went on an army assault course everything would be really well-rad, ace and froody.

No chance of that ever happening though. Sigh!'

Suddenly the room starts spinning and there's a blinding purple flash. An enormously huge blubber-bellied ape-like creature nearer to Neanderthal man than *homo sapiens* flops into the room.

'Hi!', he shouts, 'I'm Gordo. Ever thought there was something more to life than *That's My Dog*? Wished that your days didn't keep going round in circles? Well, don't despair 'cos I have just the remedy. Courtesy of Encore, I'm offering you the chance to go on an Army Assault course.'

Before you've had a chance to say 'well, slap me down with a pike-perch' Gordo disappears in a powder puff – and a side of beef drops down from the sky. A message in green ink is written on the back:

'Those nice people at Encore, the guys who brought you such budget releases as *Frank Bruno's Boxing* and *Battle Ships* have gone ever so slightly . . . er . . . well (read this to yourself in a whisper) *mad*. Yup, a couple of drams of the Christmas spirit and they're under the table in silly hats offering to treat five winners and a friend (that's 10 – yes, TEN – YES, TEN!! – everso incredibly amazingly lucky people) to one entirely free and flabbergastingly exciting trip to an army assault course somewhere in England (well, near Litchfield to be exact). Not only do you get to fall off walls, jog over skimpy rope bridges and dive head first into swamps, you also get an Elite mug, an Elite T-shirt and copies of the eight Encore titles (including *Commando*, *Bomb Jack*, *Airwolf* and *Combat Lynx*) pressed into your muddy hand at the end of the day. Weyhey! As if that isn't already more than enough, 10 runners up also receive a copy of each of Encore's eight bouncy games.

All you have to do, is design some suitably seasonal packaging for any one of Encore's titles. Place this masterpiece of criminally Christmassy artwork into an envelope, along with your name and address, and send it to:

ASSAULT ENCORE COMP
ZZAP! TOWERS, PO BOX 10
LUDLOW, SHROPSHIRE, SY8 1DB

They've got to arrive by December 12 (Maff's birthday, just in case you didn't know by now) (shut up, Maff – Ed) or you won't win and your life will be just as Encore-free as it ever was. Now wouldn't that be a *shame*?

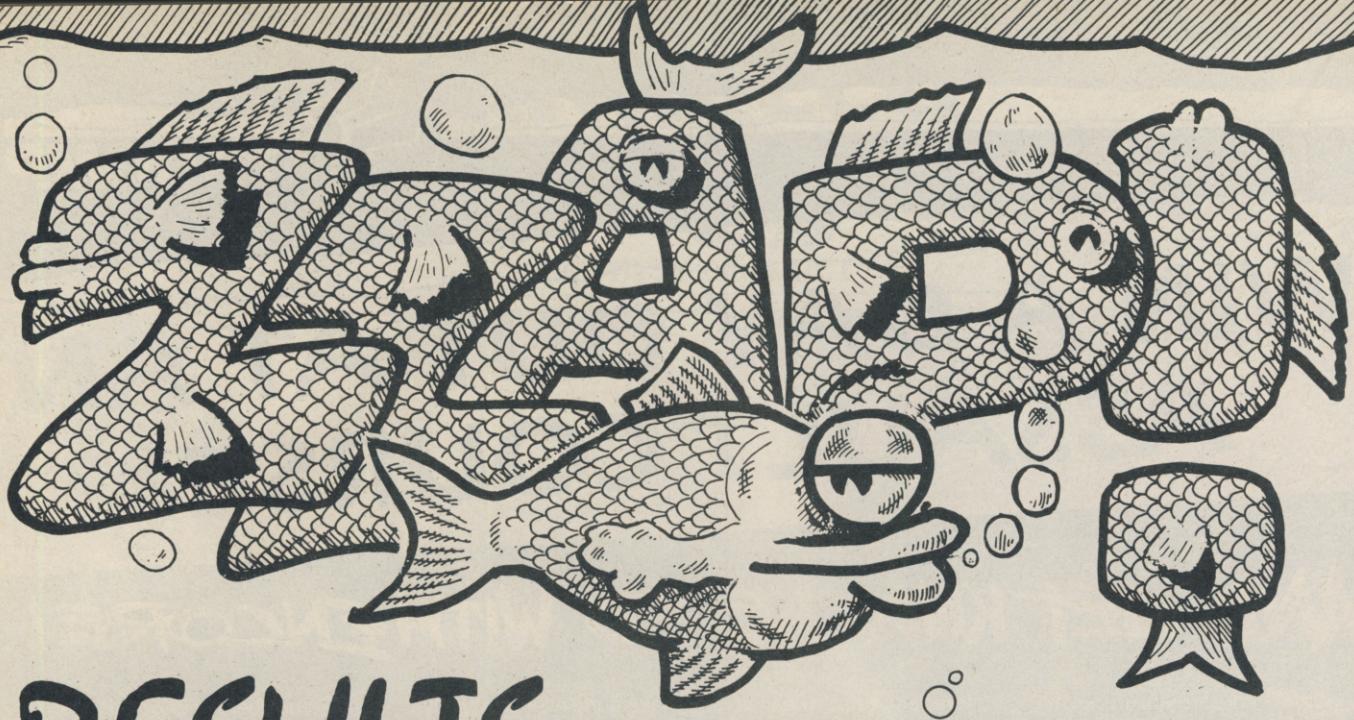

RESULTS with Ken the Fish

Did you know that us fish only have an 11-second memory? It's true. I mean, I could go on and on about how much I hate Maff, pigeons and processed fish food, and then the next minute I would have forgotten all about it! Anyway, welcome to this month's results page which is now hosted by me, Ken D Fish – I hope over the next few months you'll get to like me and my piscatorial habits. By the way, did you know that fish only have an 11-second memory? It's an interesting fact, and not one that many people know – but there you are: education isn't what it used to be, for fish and non-fish-kind alike. On with results which are now hosted by me, Ken D. Fish – let's settle down by this tacky plastic castle and get to know each other, let's exchange fishy fluids and bubbles on our trek through the wonderful undersea world of winners . . .

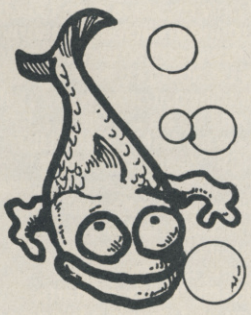

WHO STOLE THE FISH-LIKE PRESIDENT

In announcing this competition, there was some un-fishlike behaviour from the ZZAP! team – they said it was a Microprose affair, when in fact the whole generous dace stew was organised by Cosmi. Oh well . . . if only they had a memory like mine. Anyway, the first five winners received a Sanyo personal stereo with three-band graphic-equaliser and a built in medium wave/FM radio, plus a £5 record token and a copy of *The President is Missing*. A big fin for:

Helen Emes, East Herrington, SUNDERLAND; Stuart Martin, Broadstairs, KENT; C McHugh, Worthing, West Sussex; M House, Leatherhead; Adi Drumbie, Peckham, LONDON.

Meanwhile five runners up weren't resting at the bottom of the pond: they each receive a copy of *The President Is Missing*.

Neal Todd, Warminster, WILTS; Michael Downer, Benfleet, ESSEX; Martin J Juhasz, Maidstone, KENT; W Tillotson, Bulford, Wilts; N Toothill, Skipton, N YORKSHIRE.

GIMME DAT DER CAMERA

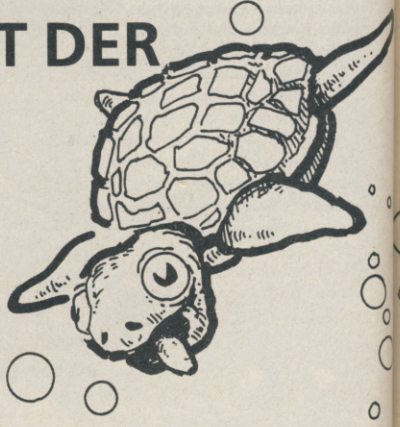

Cameras are extremely useful items for a growing fish. Why, I won't tell you – you'll just have to take my word for it. Anyway, the winner of this whale of a competition received a Nikon F-401 Autofocus SLR camera with built in flashgun, motorwind, superfast autofocus system and a 50mm f1.8AF lens:

Alan Johnstone, Sunbury on Thames, MIDDLESEX.

10 pike-sized runners up received System 3 goodie bags (poster, badges, goldfish bowls, and the like):

James Townend, Cramlington, NORTHUMBERLAND; Sam Comley, Crewe, CHESHIRE; Brian Beesley, North Hykeham, LINCOLN; Philip Van Kappen, DOORN, Netherlands; Wai Pang, Swanley, KENT; Julian Neale, Sutton, SURREY; Paul Farndell, Enfield, MIDDX; Mark Hanson, South-Hylton, TYNE and WEAR; Wayne Prosper, Watford, HERTS; Rahal Joshi, Willesden, London.

POWERPLAY WITTY SCRIPT AND ZZAP! MEGASTAR COMP

It's a pity that this competition was organised before I arrived at the Towers, since they didn't know the meaning of the word 'Megastar' until I looked it up in a dictionary and told them the definition (MEGASTAR *(Meg-a-star) n.*: any fish by the name of Ken). Such is life for you land-walkers: destined, like the first prize winner below, to receive such prizes as a PYE colour portable TV worth £300:

Steve Cooper, Kent ME1 2JW.

You can read his script on these very pages. Meanwhile, the 2nd prize winner received a Ferguson 14" colour TV and his name is

N Winchester, Berks RG4 9JR

As for the 3rd prize winners – well, no nights of extasy gorging on plankton for them: instead, they received a Sony 3" B/W TV:

Cai Ross & James Godfrey, Gwynedd, N.Wales.

The next 5 Runners up were really left out when the ants' eggs were being sprinkled on the water tension. They each received a Cruiser Clear Joystick, which the ZZAP! team tell me is a particularly brilliant 'stick for the price – but then, what would they know – they haven't got gills!

Steven Ledsham, Cheshire WA7 6AA; David Stas, 3212 Lubbeek, Belgium; Edmund Ward, W. Midlands B93 8LD; Martin Brear, Kent CT12 4AW; Nathan King & Les Bretocks, Surrey SM6 0TL;

The next 5 were similarly treated, but this time to a *black* Cruiser joystick. We fish have no problems with colour like you earth-lubbers, y'know. Anyway, look up your name here, fish-eaters:

Ian Roberts, Southampton SO3 2SD; Chris Sharpe, E. Sussex TN22 2BA; Christopher Ray, Gwent NP1 0AY; Neil Ambrose, Lancs BL6 5TG; Simon Gowda, Swansea SA4 1XX.

This is where it got a bit silly. There were meant to be 10 winners of the final runners up prize of a Blue Cruiser joystick each, but only 6 more of you entered. Oh dear. Can't pick up a pen and scribble something down? Oh well, crawl back into the slime . . .

Steven Webster, Middlesbrough, Cleveland; Jason Wharton, Lancs WN8 6RA; Jordan Fulcher, Newcastle-upon-Tyne NE2 2UL; Atif Shamim, Sussex RH10 6AN; Paul Kearns, London E9 5LF; Philip Lund-Conlon, Beds MK43 7RH;

'. . . and now on BBC2, The Life of Shakespeare.'

Starring. . . .
Lloyd Mangram . . . *as William Shakespeare*
Mel Croucher. . . . *as The Agent*
Paul Glancey. . . . *as The Policeman*
Kati Hamza. . . . ..*as The Girl*
and the voice of Maff Evans. . . . .*as Yorick's Skull (by permission of V.C.G)*

SHAKESPEARE: *(picks up skull)* Alas poor Yorick . . .
YORICK'S SKULL: Speak for Yourself *(YORICK lines unheard by cast)*
SHAKESPEARE: I knew him when he used to eat . . . *(looks to audience)* I knew his sister better . . .
YORICK'S SKULL: A body . . . A body, my kingdom for a body . . .

(SHAKESPEARE looks at skull and tosses it out of window. Skull screams . . . hits ground. FX: saucepan 'bong'.
SHAKESPEARE picks up lager can and speaks to imaginary gallery)

SHAKESPEARE: Poison . . . I see . . . hath been his timeless end . . . *(Takes drink, pulls sour face and throws can out of window)*

YORICK'S SKULL: OUCH!
SHAKESPEARE: *(picks up lute and sings)* Oh wella since my baby hath left me, I've found a new place to dwell . . . blimey I'm bored *(open new lager)* . . . I haven't written anything for *(looks at wristwatch)* ten minutes..

(ENTER Shakespeare's AGENT

AGENT: Hi ya Shakes my boy; written anything in the last ten minutes?
SHAKESPEARE: No, I'm done for, washed up.
AGENT: Don't take it to heart shakes.
SHAKESPEARE: *(looks at watch)* Eleven minutes and . . . wait . . . never in the face of human conflict was so much owed by so many to so few.
AGENT: *(puzzled)* What's that my boy? I didn't quite get the . . . er . . .

(Gorgeous GIRL wearing tiny nightdress crosses room to bedroom)

AGENT: *(to audience)* Anne Hathaway??
SHAKESPEARE: I've had an idea!! *(moves to follow girl)*
AGENT: Shakes, it's eleven and a half minutes since you've written anything!!
SHAKESPEARE: *(stops)* Erm . . . it was on a bridge at midnight, throwing snowballs at the moon, she said.

(Loud knock on door. SHAKESPEARE opens it to find POLICEMAN holding YORICK'S SKULL.)

POLICEMAN: 'ello
YORICK'S SKULL: 'ello
POLICEMAN: 'ello . . . is this *your* skull sir?
SHAKESPEARE: No, this is mine . . . *(hands to own head)*
AGENT: I like it, I like it – write it down, Shakes.
POLICEMAN: Mind where you throw your rubbish sir.
YORICK'S SKULL: RUBBISH!?!
SHAKESPEARE: Thank you officer. *(Policeman leaves – door closed).* Alas poor Yorick I knew him . . . *(walks to window)*er . . . well . . . *(tosses skull out of window. Skull scream as before).*
AGENT: Yes . . . he wasn't a bad act.
SHAKESPEARE: No . . . he was terrible.

(SHAKESPEARE turns on radio)

RADIO: and now today's football results . . .
(SHAKESPEARE grabs coupon and quill)

Burnley 2-2 Chelsea
Fulham 8-8 Leeds
Watford 13-13 Crewe
Dundee 27-27 Hearts

SHAKESPEARE: *(burbling with excitement)* One more . . . just one . . .
RADIO: Yorick Skulls 54-11 Macbeth!

(SHAKESPEARE slumps in anguish)

AGENT: It's fourteen minutes now Shakes!, how about a love story, boy meets girl, but their love can never be . . .

(GIRL enters, takes radio and returns to bedroom)

SHAKESPEARE: Look, I've got this idea that needs researching, I'll see you in the pub later. *(exit to bedroom)*

THE END

FOLLOW THAT CAMEL COMPETITION

Personally I hate camels: nasty, smelly creatures – and really ugly, too. Not like us fish. If you can find a cleaner, more handsome creature in fresh or salt water than a fish, you can have a year's supply of processed fish food with my compliments – but don't bother looking, 'cos it's a hopeless search.

In this competition, which has nothing to do with fish, Grandslam were offering the winner two tickets to Egypt for two days of visiting the pyramids, walking like an Egyptian and wearing silly hats. The overall winner was from **CRASH** (so we won't soil these pages by naming him here), but there were 25 runners up, who each received a copy of the game, *Power Pyramids* (bad luck, guys):

S Yates, Middlesex HA5 3XG; Marcus Taylor, Dorset BH16 5NG; Anna Thompson, Edinburgh EH9 1LZ; David Spillman, East Sussex BN1 6ND; Andreas Panopoulos, Athens, Greece; Andrew Hickie, Midlothian EH22 4SF; Steven Ledsham, Cheshire WA7 6AA; Paul Woodhouse, Victoria, Australia; Graham Taylor, Oxon OX8 7EW; Derek Newiss, Keighley, BD21 2RL; P G Cooper, Hampshire SO5 7AB; M A Powell, W. Glamorgan SA4 2RH; F J Thompson, Lancs FY8 1EH; Chris Sharpe, E. Sussex TN22 2BA; D Sherwood, London E16 4DF; Simon Pople, Bucks HP6 6NG; Edward Newiss, W. Yorks BD21 2RL; Mrs S Margerison, Essex CO13 0LQ; Russell J Smith, Hampshire GU13 9AS; Riccardo Emanuelle, Newcastle-upon-Tyne, NE7 7LL; Daniel Newiss, W. Yorks BD21 2RL; Nik Yarker, Leicester LE8 3BD; Paul Matthews, Herts SG1 5RP; Garry Barrett, Staffs DE13 0XU; R Gardner, London SW6 6AE

N-N-NINETEEN WATER CANNON COMP

All the way back in Issue 41, which is as near to Summer as you can get, those fish-loving folk at Cascade were offering several codly prizes to coincide with their fish-free army training game. The winner was to receive a genuine Avirex US Army jacket worth £150, as well as a 'brilliant' (if I remember rightly) motorised water mega-pistol, a set of authentic dog-tags and a copy of *19 Part one - Boot Camp*. And the lucky winning sonofafish is . . .

Marti Smith, DUDLEY, WV14 9TS

The second prize winner received their own water-weapon (if you sea what I mean – gloop, gloop), a set of dog-tags, a Cascade T-Shirt and a copy of the game. And he is . . .

Thomas McCreery, CUMBERNAULD, G67 4JE

The third prize winner in this comp for trout-ticklers everywhere was the water gun, a set of dog-tags and the game. A big hand if you will for . . .

Stephen Sands, NEWRY, N. IRELAND

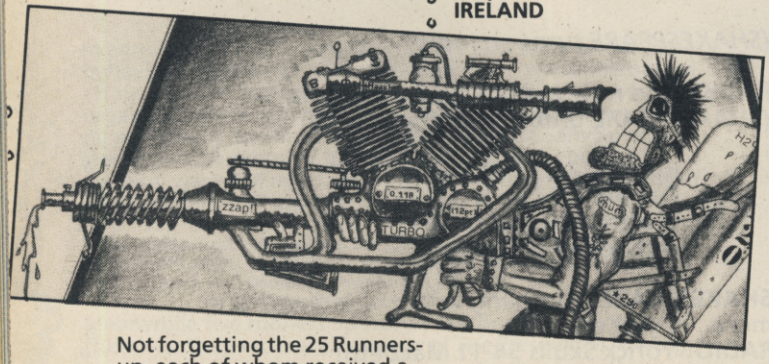

Not forgetting the 25 Runners-up, each of whom received a copy of the game:

Stephen Chester, East Sussex, BN25 4BZ; Neil Cloke, Kent, TN23 2UH; Victoria Barnett, Southampton, SO1 2QN; Paul Rees, Middlesbrough, TS7 8SE; Richard Eaton, Plymouth, Devon; Richard McDougall, York YO6 3TA; A Stephens, Suffolk IP10 0UZ; Jeffrey Huthwaite, Norwich, NR4 6JE; Sam Trafford, Scarboro; N. Yorks; David Briscoe, Cheshire CW6 0EG; Craig Darrock, Shropshire TF7 5PJ; Bill Cole, Middlesex EN3 6QN; Andrew Conn, Bangor BT20 3RS; Mark 'PHSSTHPOK' Stevens, Oxford OX4 3PB; Lee Crawley, S. Yorks S71 2AD; Michael Nicolson, Birmingham B18 5PL; J Upright, Beds LU6 2AL; Karim Bouali, London SW17 8LD; Albert Ingham, Cheshire SK15 1EL; Matthew Trickett, Sheffield S18 5QS; R Simon, London E13 9JA; R D Bowe, Kent TN14 5QP; Gary Hamilton, CO. Antrim BT37 0JH; Robert Mellor, W. Yorks HD7 4NN; Stephen Buggy, Co. Cork, Ireland.

LINEKER, LINEKER, GOOOOALL!

Fish don't play football much – apart from a few famous exceptions (Kenny Salmonson, Billy The Fish, Ray of the Rovers, Peter Shoalton, Ruud Mullet, Diego Maratuna and Ian St John Dory). Anyway, that's got nuffin' to do with this fabbo competition organised by Gremlin: the first six winners received the football kit of their choice plus a pair of tickets for the next England match at Wembley, and the first two winners received the above plus an autographed football.

Malcolm Colligan, Gateshead, Tyne and Wear; Matthew Harfitt, Hanham, BRISTOL; Chris Cooper, Maidstone, KENT; Matthew Smith, Warrington, CHESHIRE; Laurence Taylor, Tredegar, GWENT; Alexis Cane, Marlow, BUCKS.

The top 50 entries received a copy of the football fitness game (including 6 winners)

Christopher Trouard, Upshire, WALTHAM ABBEY; S Lee, Guildford, SURREY; K Osborn, Sutton, SURREY; Colin Donoghue, Cork, EIRE; Steven Fogwell, Darlington, Co; DURHAM; James Bunting, Bakewell, DERBYS; Simon Gregory, Birkenhead, MERSEYSIDE; Jamie Beer, Esher, SURREY; Jamie Slack, Killmarsh, Nr SHEFFIELD; Barry Whitelaw, Whitley Bay, TYNE and WEAR; Michael Birt, Swindon, WILTS; Gavin Foulstone, Killamarsh, Nr SHEFFIELD; Adrian Shaw, Killamarsh, Nr SHEFFIELD; Jonathon Gill, Marlow, BUCKS; Jonathan Flanagan, Eastbourne, EAST SUSSEX; A Fagon Jnr, Slough, BERKS; Nigel Underwood, Reading, Berks; David Squires, Swindon, WILTS; W Tillotson, Bulford, WILTS; Dean Thomas, Machynlleth, POWYS; Andrew Blackmore, Broadfields, Exeter; Adrian Jones, Tavistock, DEVON; Manraj Khush, Hornchurch, Essex; Anthony Jolley, Edmonton N9, LONDON; Shaif Ahmed, Edgware, MIDDX; Mark Barrett, Cirencester, GLOUS; Richard Walker, Sedgley, WEST MIDLANDS; Niall Murphy, Belfast, Co Antrim; Stuart Murphy, Chelmsford, ESSEX; J Biddle, Leiston, SUFFOLK; Ketan Sedani, Luton, BEDS; David Brown, Waltham, SOUTH HUMBERSIDE; Nigel Sefton, Louth, LINCOLNSHIRE; Neil Pearce, Bishop's Stortford, HERTS; Steven Williams, Spenser Grove, LONDON; K Bovali, Tooting, LONDON; Andy Clark, Reading, BERKS; D I Roden, SELKIRK; Andrew Marriott, Stoke-on-Trent, STAFFS; Justin Robinson, Preston, LANCS; Paul Banoob, Darlington, Co Durham; Seven Fogwell, Darlington, Co Durham; David Clark, Grimsby, S HUMBERSIDE; Julian Stokes, Sutton Coldfield, WEST MIDLANDS.

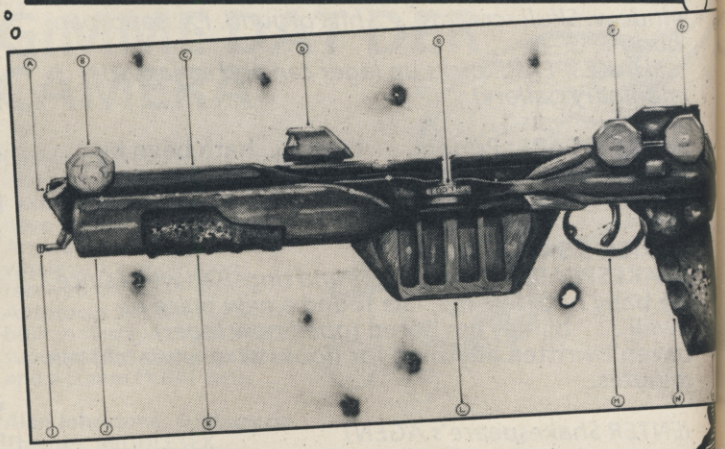

And that's about it, really. OK, so I haven't really told you about the internal mechanisms of the fish physiology, nor about piscine politics – but maybe there'll be more about those and other fishy topics in future editions of this, my results page. Meanwhile, if you have any problems about fish-food, plankton, dirty tanks, polluted water, gill trouble or about ZZAP! Competitions, send your queries to Ken the Fish, c/o VIV VICKRESS, ZZAP!, PO BOX 10, LUDLOW, SHROPSHIRE, SY8 1DB and I'll try to set the record straight.

See you next month. Gloop gloop!

TRYBRIDGE SOFTWARE DISTRIBUTION

TITLE	CASS	CBM 64 DISK
ACE OF ACES	2.95	
ACTION SERVICE	6.95	9.95
AFTERBURNER	7.45	9.95
AIRBORNE RANGER	9.95	13.95
ALIEN SYNDROME	6.45	9.95
AM. CIV. WAR 1,2 OR 3		14.95
ANDY CAPP	2.95	
ANKH	1.00	
APOLLO 18	6.95	10.45
ARCADE FORCE FOUR	6.95	9.95
ARCTIC FOX	6.95	10.45
ARKENOID 2 REVENGE	6.00	9.95
ARMALYTE	6.95	
ARMY MOVES	3.95	
ARTURA	6.95	9.95
ATHENA	3.50	
BARBARIAN PSYG.	6.95	
BARBARIAN 1 & 2	6.95	9.95
BARDS TALE 1	6.95	10.95
BARDS TALE 2 OR 3		10.95
BATMAN CAPED CRUS.	6.25	9.95
BATTLEFRONT		14.95
BATTLE IN NORM.		14.95
BEST ELITE VOL 1	3.95	
BEST ELITE VOL 2	6.95	
BEYOND ICE PALACE	6.95	9.95
BIONIC COMMANDO	6.95	9.95
BLACK TIGER	6.95	9.95
BOUNCES	2.00	
BUBBLE BOBBLE	5.95	8.95
BUGGY BOY	6.95	9.95
BUTCHER HILL	6.95	9.95
CALIFORNIA GAMES	6.95	9.95
CAPTAIN BLOOD	6.95	9.95
CARRIER COMMAND	9.95	13.95
CARRIERS AT WAR		14.25
CHESSMASTER 2000	6.95	10.45
CHUCK YEAGER	6.95	10.45
CLASSIC COLLECTION	3.00	
COMBAT GAME	6.95	8.95
COMBAT SCHOOL	5.95	9.95
COMET GAME	1.00	
CRAZY COMETS	2.95	
CYBERNOID 1 OR 2	6.95	
DALEY THOMPSON 88	6.50	9.95
DANDY		4.95
DANTES INFERNO	1.00	
DARK FUSION	6.95	9.95
DARK SIDE	6.95	9.95
DEJA VU		13.95
DOOMDARKS REV.	2.95	
DOUBLE DRAGON	6.95	9.95
DRAGON NINJA	6.95	9.95
DRAGONSLAIR 1 or 2	2.95	
DRUID	2.00	
EARTH ORBIT STAT.		12.95
ECHELON	6.95	9.95
ELITE 6 PACK 1 OR 2	6.95	9.95
EMLYN HUGHES FOOT	6.95	8.95
EMPIRE	2.95	3.95
EMPIRE STRIKES BACK	6.95	9.95
ENLIGHTENMENT	2.95	3.95
ESPIONAGE	6.95	9.95
EUROPE ABLAZE		14.95
EXPLODING FIST	6.95	8.95
EYE	3.95	5.95
4×4 OFF ROAD RACING	7.45	10.45
4TH & INCHES	6.95	9.95
F16 COMBAT PILOT	9.95	13.95
FAIR MEANS OR FOUL	6.95	8.45
FAST BREAK	6.95	10.45
FERNANDEZ MUST DIE	6.95	9.95
FISH		11.95
FIVE COMPUTER HITS	3.95	
FIVESTAR 1,2 OR 3	6.95	
FLINTSTONES	6.95	9.95
FLYING SHARK	5.00	9.95
FOXX FIGHTS BACK	6.95	9.95
FOOTBALL DIRECT.	6.00	
F15 STRIKE EAGLE	6.95	9.95
FOOTBALL MANAGER	2.95	6.95
FOOT. MANAGER 2	6.95	9.95
FRIGHTMARE	6.50	9.95
FREDDY HARVEST	2.95	
FROSTBYTE	2.00	
FUTURE KNIGHT	2.00	
GAME OVER 2	6.95	9.95
GAME SET & MATCH	8.95	11.95
GARFIELD	6.50	
GAUNTLET	2.95	
GAUNTLET 2	6.95	10.45
GIANTS	10.45	12.95
G.I. HERO	5.95	8.95
G LINEKER HOTSHOT	6.95	10.45
GOLD/SILV./BRONZE	10.45	12.95
GUERILLA WARS	6.45	9.95
GUILD OF THIEVES		13.95
GUNSHIP	9.50	13.95
HALLS OF MOTEZUMA		14.95
HAWKEYE	6.95	9.95
HEADCOACH	2.95	
HEAD OVER HEALS	3.50	
HEARTLAND	1.95	
HEROS OF LANCE	6.95	10.95
HOTSHOT	6.95	8.95
HYPABALL	1.50	2.95
ICUPS	1.50	
IKARI WARRIORS	6.95	9.95
IMPACT	6.95	
IMP MISSION 2	7.45	10.45
INFILTRATOR 2	6.95	9.95
INFODROID	1.95	
INGRIDS BACK	9.95	9.95
INTENSITY	6.95	8.95
INT KARATE	2.95	6.95
I.O.	6.25	9.95
JAILBREAK	2.95	
JEWELS OF DARKNESS	9.00	11.95
KARATE ACE	8.95	9.95
KETTLE	2.00	
KNIGHTORC	9.95	9.95
KONAMI COLLECTION	6.95	12.95
KRAKOUT	2.95	
LANCELOT	9.95	11.95
LASER SQUAD	6.95	
LAST NINJA	6.95	9.95
LAST NINJA 2	8.95	9.95
L'BOARD PAR 4	9.95	12.95
LIGHTFORCE	2.95	
LIVE AMMO	6.95	9.95
LIVE & LET DIE	6.95	9.95
MADBALLS	5.95	
MAG MAX	2.95	
MAGNIFICENT 7	6.95	12.95
MARAUDER	6.95	9.95
MATCH DAY 2	5.95	9.95
MEANSTREAK	2.95	
MEGA APOCALYPSE	7.45	10.45
METAPLEX	2.95	
METROCROSS	2.95	
MICKEY MOUSE	6.95	9.95
MICROMUD		10.95
MICRO SOCCER	9.9	13.95
MINDFIGHTER	9.95	13.95
MINI OFFICE 2	9.95	13.95
MINI PUTT	6.95	10.45
MORPHEUS	9.95	11.95
MOTOR MASSACRE	6.95	9.95
MUTANTS	2.95	
MYSTERY OF NILE	1.95	
1943	6.95	9.95
19 BOOTCAMP	6.95	9.95
NETHERWORLD	6.95	9.95
NIGEL MANSELL GP	6.95	10.45
NIGHTRAIDER	6.95	9.95
NODES OF YESOD	2.00	
OCEAN COMPILATION	7.95	11.95
OOOPS	6.95	9.95
OPERATION WOLF	5.95	9.95
OUTRUN	7.45	10.45
OVERLANDER	6.95	9.95
PACLAND	6.25	9.95
PACMANIA	6.25	9.95
PANDORA	2.95	
PAPERBOY	2.95	
PATTON V ROMMEL		10.95
PAWN		13.95
PEPSI MAD MIX	5.50	8.95
PETER BEARDSLEY	6.95	9.95
POOL OF RADIANCE	6.95	9.95
PHM PEGASUS	6.95	10.45
PIRATES	9.95	13.95
PLATOON	6.95	9.95
POOL OF RADIANCE	7.45	10.45
POWER AT SEA		10.95
POWER PYRAMIDS	6.95	
PREDATOR	7.45	10.95
PRESIDENT MISSING		10.95
PRO SOCCER SIM	6.95	9.95
RACE AGAINST TIME	4.95	
RACK EM	6.95	10.45
RAMBO 3	6.45	9.95
RASPUTIN	1.95	
REACH FOR THE STARS		14.95
RED OCTOBER	9.95	13.95
RED STORM RISING	9.95	13.95
RETURN OF JEDI	6.95	9.95
REVS	2.95	4.95
ROAD BLASTERS	6.95	9.95
ROBIN OF WOOD	1.95	
ROBOCOP	6.45	9.95
ROLLING THUNDER	7.45	10.95
ROMMEL		14.95
ROMBER ROOM	2.00	
ROY OF ROVERS	6.95	9.95
R TYPE	6.95	10.45
720	7.45	9.95
SALAMANDER	6.25	
SAMURAI WARRIOR	5.95	9.95
SANXION	2.95	
SAVAGE	6.95	8.95
S.D.I. (ACT)	7.45	10.45
SENITNEL	2.95	4.95
SHALLOW SKIMMER	1.95	
SHAOLINS ROAD	2.95	
SHOCKWAY RIDER	2.95	
SHOOT EM UP CON KIT	10.95	
SHORT CIRCUIT	3.95	
SIDEARMS	7.45	10.45
SIDEWIZE	2.95	
SILENT SERVICE	6.95	9.95
SILICON DREAMS	9.95	9.95
SKATECRAZY	7.45	10.45
SKATE OR DIE	7.45	10.45
SOLIDER OF FORTUNE	6.95	8.95
SOLDIER OF LIGHT	6.50	9.95
SOLID GOLD	7.45	10.95
SPACE ACE	10.45	12.95
SPINDIZZY	2.95	
SPY V SPY ARCTIC	2.95	
SPY V SPY TRILOGY	6.95	9.95
STAR WARS	6.95	9.95
STEALTH FIGHTER	9.95	13.95
STREET FIGHTER	9.95	13.95
STREET SOCCER	7.45	10.95
STRIP POKER 2	6.95	9.95
SUMMER OLYMPIAD	6.95	9.95
SUPER HANGON	7.45	10.95
SUPERSPORTS	6.95	9.95
SUPER SUNDAY	3.95	
SUPREME CHALLENGE	8.95	11.95
3 STOOGES		10.95
10 GREAT GAMES 1 or 2	6.95	
10 MEGA GAMES	8.95	10.45
20 CHARTBUSTERS	6.95	
TAIPAN	3.95	
TAITO COIN OPS	8.95	11.95
TARGET RENEGADE	5.95	9.95
TECHNO COP	7.45	10.95
TERRORPODS	6.95	
TEST DRIVE	6.95	10.45
THE GAMES WINTER	7.45	10.95
THUNDERBLADE	7.45	10.45
THUNDERCATS	6.95	9.95
TIGER ROAD	7.45	10.45
TIMES OF LORE	6.95	9.95
TIME & MAGIK	9.95	9.95
TIME STOOD STILL	6.00	9.95
T.K.O.	7.45	10.45
TOMAHAWK	2.95	
TRACKSUIT MAN	6.95	9.95
TRAIN ESCAPE	6.95	10.45
TRANTOR	6.95	9.95
TRIV PURSUIT	9.95	12.95
TRIV PUR NEW	9.95	12.95
TWRECKS	6.95	9.95
TYGER TYGER	6.95	8.95
TYPHOON	6.00	8.95
ULTIMATE GOLF	6.95	9.95
UNTOUCHABLES	6.25	9.95
VICTORY ROAD	5.95	8.95
VINDICATOR	6.95	9.95
VIRUS	6.95	9.95
VIXEN	6.95	10.45
WASTELAND		10.95
WE ARE THE CHAMPS	6.95	12.95
WEC LE MANS	6.25	9.95
WHIRLIGIG	5.95	8.95
WIZBALL	3.95	
WORLD GAMES	2.95	
WORLD TOUR GOLF	8.00	9.95

SPECIAL OFFER: £1 OFF all orders of £10 or more received by 10 November 1988

Please send cheque/PO/Access Visa No. and expiry date to:
TRYBRIDGE LTD, 72 NORTH STREET, ROMFORD, ESSEX RM1 1DA
Please state make and model of computer when ordering.
P&P inc. UK on orders over £5.00.
Less than £5.00 and Europe add £1.00 per item.
Elsewhere please add £2.00 per item for airmail.
TEL. ORDERS: 0708 765271

Evesham Micros

All prices include VAT/delivery

OCEANIC OC-118

Previously sold as 'Excelerator Plus'

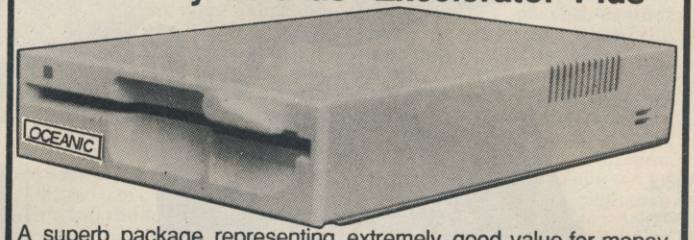

A superb package representing extremely good value for money, combining the Oceanic OC-118 disk drive (previously sold as 'Excelerator+') and the sophisticated GEOS system. Said by COMPUTE's Gazette to have "dramatic improvements over the 1541 in quality and reliability", the drive is a stylish and attractive compact unit featuring a direct drive motor and its own external power supply. GEOS brings the power of a graphic interface and integrated disk turbo to your '64 and includes geoPAINT, a graphic workshop, geoWRITE, a WYSIWIG word processor and many Desk Accessories. Many more extensions available - see below.

Oceanic OC-118 & GEOS £129.95

Oceanic OC-118 & GEOS plus *Freeze Machine* £149.95

GEOS Applications

GEOS 64	£24.95	GEOPUBLISH	£32.95
GEOFILE	£24.95	GEOPROGRAMMER	£32.95
GEOCALC	£24.95	GEOS 128	£32.95
DESKPACK+ 64/128	£21.95	GEOWRITE WORKSHOP 128	£32.95
GEOWRITE WORKSHOP	£24.95	GEOCALC 128	£32.95
FONTPACK+ 64/128	£16.95	GEOFILE 128	£32.95
GEOSPELL	£16.95		

ATARI® ATARI®
520 STFM SUPER PACK OFFER

New special package from Atari! Contains 520 STFM computer with internal 1 Meg floppy drive, mouse, joystick, five disks of public domain software and over £450 worth of software!

Software supplied includes:

Marble Madness	Test Drive	Chopper X
Beyond Ice Palace	Buggy Boy	Ranarama
Thundercats	Quadralien	Starquake
Summer Olympiad	Xenon	Genesis
Arkanoid II	Wizball	Black Lamp
Eddie Edwards Ski	Seconds Out	Thrust
Ikari Warriors	Zynaps	Organiser Business S/ware

Only £349.00

While stocks last!

How to order

All prices VAT/delivery inclusive
Next day delivery £5.00 extra

Send cheque, P.O. or ACCESS/VISA details
Phone with ACCESS/VISA details
Govt., educ. & PLC official orders welcome
All goods subject to availability E.&O.E.
Open to callers 6 days, 9.30-5.30
Telex: 333294 Fax: 0386 765354

Evesham Micros Ltd
63 Bridge Street
Evesham
Worcs WR11 4SF
Tel: 0386 765500

Also at: 1762 Pershore Rd., Cotteridge, Birmingham, B30 3BH Tel: 021 458 4564

WARGAMES

With Philippa Irving

PANZER STRIKE

SSI, £19.99 disk (64)

This is, without question, a game which is unlikely to appeal to players who do not have a military hardware fetish. Or, to be fairer, anyone with an interest in the mechanised warfare of the Second World War will find that *Panzer Strike* caters for that interest in a scientifically and historically exact way. Players who prefer planning campaigns on a larger scale, and whose imagination is kindled by the idea of rearranging history wholesale, are likely to be stunned by the huge quantities of technical detail reproduced in this simulation. It's a typical SSI tactical-level game, only more so than usual!

In this case, tactical-level means that the battles that *Panzer Strike* recreates are fought with units representing single tanks and small squads of men, on a map showing individual buildings, craters and trees. The game progresses in turns covering one minute of 'game time', and as the maximum number of turns in a single battle is 60, none of the encounters lasts for more than an hour. The variety of places and situations offered is admirable. There are three fronts or 'theatres' available - east, west and Africa - each occupying a disk side, and giving the player the opportunity to play preset scenarios or customised games. An exhaustive assortment of offensive vehicles appropriate to the time and the place is provided; the dozens of different tanks in the game are listed with their vital statistics in a substantial booklet seperate from the main instruction manual.

The computer can play either Axis or Allied, or both or neither. There is an option to play with or without the 'limited command' rules, which simulate the fact that subsidiary units are not always in radio contact with their headquarters and in a position to receive orders. There is a simple handicap level adjustment and a message delay length to decide, before play starts.

The screen map is clear-cut and uncluttered, though minimalistic. It is not immediately obvious from its appearance that the game provides an unusually large variety of terrain types, including unexpected territory like wheat, olive trees and vegetation fire amongst the more common forests and roads, which affect movement and may or may not provide cover. This is summarised concisely in the Briefing Manual, but the player just has to use his imagination when trying to decide what on-screen graphic represents what type of vegetation. Clear ground is patterned in dots, to make it easier to see how many grid squares it covers; this is a useful touch, as the range of weapons is measured in these squares and is vitally important when deciding on tactics.

Infantry units look like sealed envelopes (I have a suspicion that certain game designers consider this mysterious symbolism more sophisticated and serious than small drawings of soldiers with guns) and the tanks rather like door handles. Visually it is all very functional and businesslike.

The map can be viewed at the normal tactical level, showing a 20 by 10 square portion of the playing area, or at strategic level, which on most scenarios shows the whole map is useful for getting an overall picture of how the battle is progressing.

The gameplay is very simply arranged into two phases, orders and combat. The player spends as much time as he likes giving his units movement and firing orders, then watches passively as the orders are carried out in the combat phase. An unusual feature in the automatic running-on of combat phases: unless the player actively intervenes with a keypress at some point in the combat, the computer will run through the scenario's allotted number of phases without interruption.

Orders are given via a menu, crammed onto the bottom of the screen and fully explained in one of the manual's numerous charts. The map can be explored with a cursor, and the objective of the current scenario is always

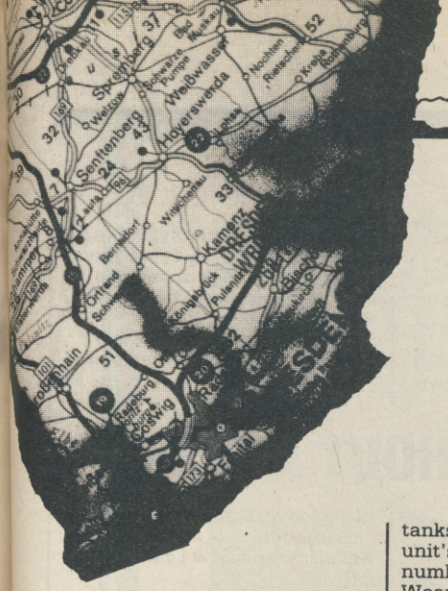

available for examination; the type of mission affects what the player gets victory points for, so that battles which end in apparent defeat can actually be judged quite successful in the circumstances.

Units are either vehicles or small squads of infantry, and they are all arranged into platoons. The units are identified alphanumerically in the game, so it is always clear which of them belong together and which of them serves as headquarters, the top of the chain of command; all units in the same platoon are referred to by the same letter, and the headquarters is number zero. Ultimately, all units on screen report to unit AO. The chain of command only becomes important, however, when the player has chosen to operate within the confines of the limited command rules. Without this option, all units are equally manipulable and the platoon system is merely a convenient way of ordering group movement.

Units have their own menu, which replaces the map menu when they are selected for attention. One of the most important options is the 'weapons' page, a screenful of information which gives details about the guns and armour of tanks, the state of morale, the unit's maximum speed and the number of men in attendance. Weapons are lovingly described in terms of their ammunition, size of shell, shell penetration value, accuracy, maximum range and infantry attack value, and tanks nearly always have more than one gun in their armoury. As far as I know, these statistics, and the differences between the various models of tanks, are historically accurate; the Briefing Manual often includes a short note about any feature of interest along with this alphanumerically bleak profile. As I've already said, technofreaks will delight in poring over all this detail. It is reasonably easy for more simple-minded strategists to gloss over it in search of a good game, but not without a sneaking sense of missing something.

A formidable selection of orders can be given to units from the unit order menu, though the basic options are the usual 'fire' or 'move'. Units will automatically take pot-shots at anything that comes within a specified range, up to the maximum extent of their weapons' capacity, and they calculate their own target. It is possible to check on what enemy unit a friendly unit has targetted, but not to alter it. The player's role in the attack is merely to arrange the most suitable forces in a position appropriate to the object, and to order the units to restrict their fire to the desired range. It is possible to specify movement exactly, so working out which units will attack what is not too difficult.

With a mathematical mind it is also possible to predict the probable outcome of the attack, for the complex combat rules - which are modified by every conceivable factor - are fully explained in the 'formulas' section of the rulebook. Studying the formulas gives the player the best chance of attacking and defending successfully, for he can work out the precise advantage of positioning a certain kind of tank in soft cover, or ordering a unit to make a 'cautious' rather than a 'full' advance in conditions of poor visibility.

The combat phase itself takes place in three 'pulses', which serve to subdivide the fictional minute and sort out the units which fire first from those which are burdened by what the game mysteriously calls an 'administrative' delay. (It conjours up visions of officers filling in forms in triplicate before allowing their men to fire). While the computer makes its calculations it treats the player to a virtuoso display of random numbers, just to prove it hasn't frozen. When a unit fires, the screen scrolls to its target and the player is informed of the type of fire - mortar bombardment, rifle fire, or the classification number of the tank gun involved - its accuracy on this occasion, and, if the target is hit, the result. Most of the time, nothing happens; the accuracy rating of much of the firing is low. Attacking armoured vehicles with rifle fire is predictably pointless, for even if the tank is hit the bullets merely bounce off. When a tank is successfully attacked the location of the damage is specified, although it is possible for a unit to be completely destroyed by a lucky first hit. Infantry units suffer loss of men.

One defect of the combat phase is the fact that the attacking unit is not identified. Another is that it tends to be slow. There is an option to speed up or slow down the message display, but this is not a practical solution to the problem; speeding up the displays to the point where they become unreadable, or at least uncomfortable to keep up with, is a bad idea. It is the sheer number of messages which can cause the phase to drag, and most of these report on attacks which were unsuccessful. There is much sound and fury signifying nothing. It is also rather too easy to forget to press the 'O' key, and find oneself launched into another combat phase without a pause to give orders or assess the situation.

A full 60-turn game, taking advantage of every orders phase, lasts for a very long time and gives the player the chance to get lost in the detailed delights of small unit strategy. I would reiterate that this is certainly a game which will only be fully appreciated by those with a specific interest in tanks and their historical use and construction, and though it does provide an acceptable small-unit battle-scale strategy game, the average wargamer is liable to be daunted by the sheer mass of technological data. But it is hard to imagine a more comprehensive small unit simulation, and anyone who is interested in the subject would find it a thoroughly worthwhile purchase.

PRESENTATION 85%
The usual substantial SSI packaging, professionally superb rulebooks and faintly naff screen presentation.

GRAPHICS 61%
Functional and representational, but little care has been taken to make them look attractive.

RULES 91%
Exhaustive, with well-written and thorough descriptions of the game procedures and seemingly endless tables of statistics.

AUTHENTICITY 95%
Impeccable, as far as I'm aware!

PLAYABILITY 72%
The complexity of the rules hinders playability slightly - this is not a 'pick up your joystick and walk' game.

OVERALL 78%
Excellent for those with an interest in small-unit mechanised warfare.

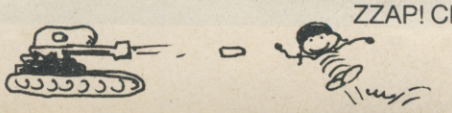

DESPATCHES

THE RIGHT STUFF

Dear Philippa,
I have been an avid wargamer for many years now, having been introduced to this hobby after buying both *Johnny Reb* and *Special Operations*. Since these early basic programmes, like every other type of computer game, the new releases have increased greatly in both quality and gameplay.

Over the years, I have seen many good strategy games, but they are quite expensive and sometimes only available on disk format.

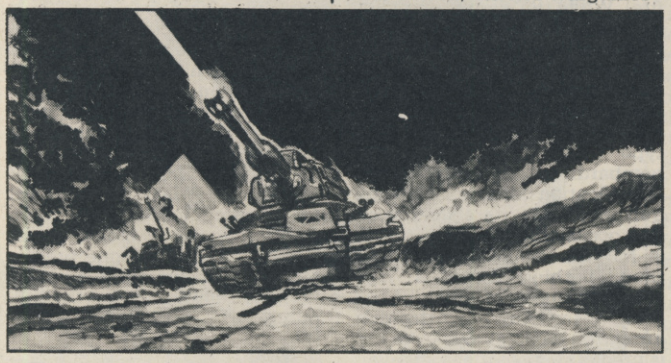

The 'Trans-Atlantic Simulations' were a very good buy but, although more were released, I only saw three such games – even the new PSS Classics seem very few and far between. My brother (who is a 'Clever Contact' in this magazine) has bought most of his adventures because they were released as budget titles. The only strategy budget games I have seen are Mastertronic *Invasion* and *D-Day*. The latter, however, has not yet been released for the Commodore 64.

As you can see there are very few good strategy games at low prices, and many software companies ignore them altogether. This 'prejudice' towards wargames is even shown in some magazines (excluding ZZAP!) who do not believe that there are enough wargamers to make such a column worthwhile.

All this seems quite unfair, because wargames are just as popular as many other types of game. Okay, so what if everything moving is not zapped within a few seconds, dealing with military problems like supplies, moral and reinforcements exercises the brain more than wrestling with a joystick all day. Many arcade players just play to beat a high score anyway, and this spoils some of the enjoyment. The very slowness of many wargamers means just one game lasts days and as there are usually several different campaigns in the game, long lasting appeal is ensured.

As a wargamer cousin of mine once stated, 'no two wargames are ever the same'. This is in fact true, as clever computerised opponents will constantly change their tactics, meaning a player will have to do so also. I believe that many people dare not attempt to play wargames because they fear they are not made of the 'right stuff', and believe the set challenge is too tough to complete.

If any of these people are reading this letter, I will give the following advice:

1. Never criticise a game before you try it - you may be pleasantly surprised!
2. If you enjoy one wargame, you will be hooked and try to find another to play.
3. Many wargames have so many features that it takes years for all to be used and found out.
4. Unlike other games, wargames cannot be given cheats, pokes or entire solutions – as much is given to chance and the player's ability, only strategy hints can be offered to help the wargamer.

By the way, keep up the good work in ZZAP! 64. Other magazines, when they see the success of your section, may be encouraged to start one of their own. Let's hope so!

Stuart Neil Hardy, Sheffield.

It's a sad fact of life that there are few tape wargames available for the Commodore, and even fewer good ones! A disk drive is an essential purchase, but this is useless advice to the impoverished. The following letter brings up the same point.

PI

REBEL WITHOUT A DISK DRIVE

Dear Philippa,
I have recently bought a C64. On my old Spectrum I had a number of strategy games, my favourite being *Rebelstar Raiders*. My problem is that I do not know much about strategy games on the C64. I read in Issue 40 of ZZAP! that *Chaos* – which was one of my favourite games on the Speccy – is not available on the C64. But then you said *Sorceror Lord* is a fantasy strategy game. Could you please tell me who *Sorceror Lord* is by, and how I can obtain a cassette version of it?

In closing, could you tell me if *Rebelstar Raiders* is available for the C64. If not, could you tell me of a good strategy game on cassette which is similar to *Rebelstar* and how I can obtain it?

Ben Carless, Long Itchington

I'm afraid that, as far as I'm aware, Rebelstar Raiders *is not available for the Commodore. I would recommend* Sorceror Lord, *which is published by that admirable bastion of tape wargaming, PSS. They will be happy to send you a copy by mail order if you can't find one in your nearest computer shop.* Rebelstar *is a unique game with no known imitators, but you might like to try a fantasy fireballing game called* Arena *by a small company, Cult.*

PI

TACTICS

At last, a reader has contributed some tips of his own for this column. Russell Varley has some ideas about how to follow *Theatre Europe* through to a successful conclusion.

If you take the side of NATO, the best strategy is to stand firm in your own territory. Take the risk of using the two available nuclear strikes to eliminate the most powerful northern units of the Soviet army, and alternate the NATO units constantly, to keep the war even. US units can be drafted in to help those in the north if losses up there are great, while the Italian units should be moved across the Alps to give assistance to the southern units. Otherwise, it's just a matter of sitting tight for 30 days 'until the politicians sort it out'.

The best strategic weapon to use is the Assault Breaker. Chemical strikes should be avoided altogether and you should never exceed two nuclear attacks, or you risk provoking 'Fireplan First Kiss'.

When playing the USSR, amass your troops along the southern German border and use the two nuclear strikes to eliminate the US divisions. The way is then open for a full-scale invasion of South Germany; when you have occupied the south, fan northwards to France and Belgium. This should ensure victory.

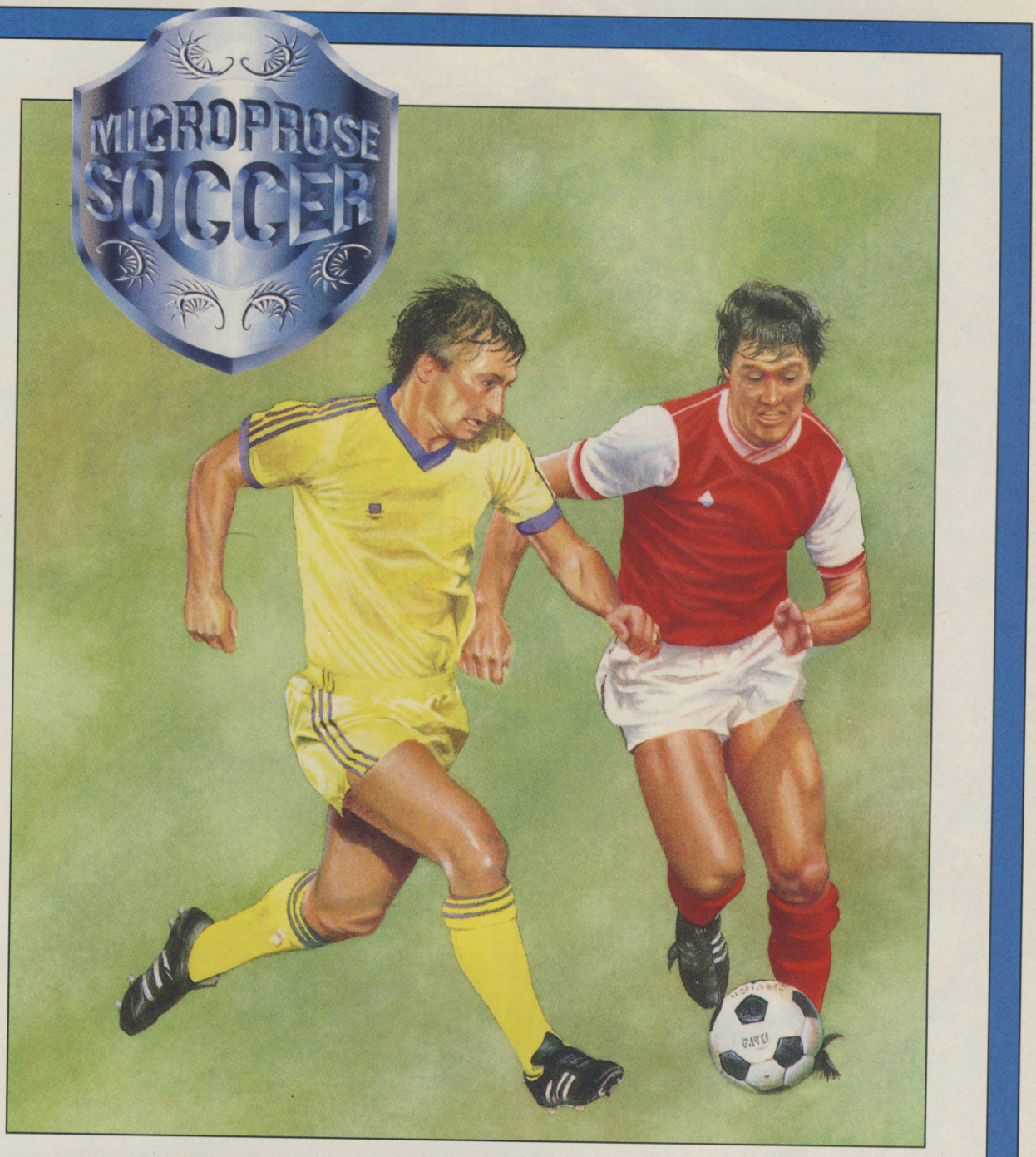

WHAT'S THE SCORE?

It's fun, fast, exciting and addictive. MicroProse Soccer keeps you on your toes, however often you play.

Challenge the computer or a friend, competing in the World Cup, International Challenge or the indoor league.

An overhead perspective of the pitch makes it easy to play good graphics and sound effects make every match seem real.

Fully animated players can perform a whole variety of movements, including overhead and banana kicks. There are 29 different teams and a unique action-replay facility.

What's the score with MicroProse Soccer? It's a winner.

Pick up the best football kit. Now available for Commodore 64/128 Disk £19.95, Cassette £14.95, IBM PC + Compatibles £24.95.

Coming soon for Atari St, Amiga, Spectrum and Amstrad.

MICRO PROSE
SIMULATION • SOFTWARE

MicroProse, 2 Market Place, Tetbury, Glos, GL8 8DA. Tel: 0666 54326

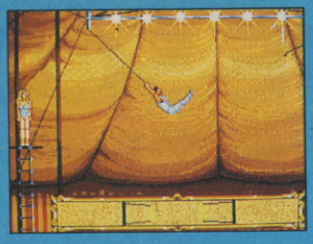

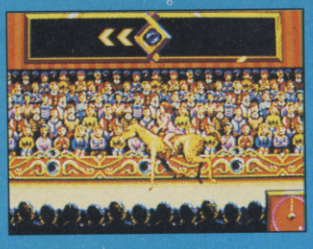

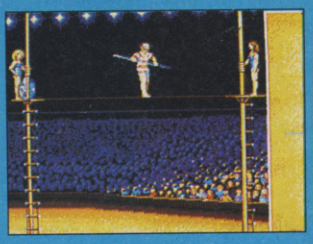

Step right up, see the main attraction. Tynesoft welcomes you to the greatest show on earth Ringling Bros and Barnum & Bailey combine to bring you Circus Games, capturing the thrills and excitement of the Big Top.

We challenge you to attempt the High Wire - do Flips, Cartwheels and Hand Stands then ride the Unicycle. Try your hand at Trick Horse Riding - Attempt the daring feats on horse back and warm to the applause of the crowd. For the real spirit of adventure Tiger Taming dares you to face the fierce Bengal Tigers. Make them stand on their podiums, walk throw an obstacle course and jump through flaming hoops. Your skill and judgement are vital when it comes to tackling the Trapeze - you may discover that you're a real high flyer. The Circus wouldn't be the Circus without clowns, and this is no exception. Laugh at their antics between events - it's what the Circus is all about.

ST / AMIGA / PC *£24.95* CBM 64 CASS *£9.95* DISK *£14.95*
AMSTRAD CASS *£9.95* DISK*£14.95* SPECTRUM CASS *£8.95*
DISK *£14.95* BBC/ELECTRON CASS *£9.95* DISK *£14.95*

TYNE SOFT

Addison Industrial Estate,
Blaydon, Tyne & Wear NE21 4TE.
TEL: (091) 414 4611

MENACE

Psyclapse, £19.95 disk

Destroy the planet Draconia? Me, li'l ol' PG? How'm I supposed to do that? Oh, yeah . . . Yeah, I see . . . The only way it can be done is if some, ah, pick up? Oh, thanks – a list. Lemme see – rapid-fire cannons, lasers, outriders, extra thrust, temporary force field and shield recharge . . .

▲ Dennis would have traded in Gnasher for a piece of hardware like this

brave – did you say 'brave'? – right, *brave* person gets into a tiny, quite staggeringly *small* one man fighter and blasts seven shades of sunlight out of anything that moves. And I'm supposed to do this with a 30kW pea-shooter laser, am I? Yep, I see.

Look, how many times do you want to check I was listening at the briefing? OK, OK – I'll go through the history lecture one more time. Draconia's an artificial planet built by the combined forces of six exiled dictators who populated it with all the most belligerent and slimy creatures in the galaxy. The planet is now being used as a base of operations for piracy and . . . er . . . all sorts of other illegal stuff. How's that?

Yeah, right, now can we talk about bumping up my armament to some, ooh, I dunno, a quad-kill particle howitzer? How about some thermium cluster bombs? Firelance homing missiles? No? So how am I supposed to get out alive? Matter convertors – what are they? Oh, I get it. I just destroy a formation of aliens, then blast away at the debris and it turns into extra equipment. So what can I

Well, OK, that doesn't sound too bad, I suppose. How do I get to Draconia, then? In a WHAT? In the mouth of an Aldabran Space

Yeah, so Maff wanted this in the Challenge, and then he goes and finishes second! Huh! I wanted him to choose StarRay **myself, 'cos I'm dead good at that – but this is all beside the point. The main fault of** Menace **is that there just isn't enough of it – at £24.95 there should be more than just half a dozen levels, however beautifully they're designed (and believe me, some of the end-of-level aliens are *superb*). For a tenner or even fifteen quid, this would have been brilliant – as it is, try before you buy, because your money might not last that long.**

▲ Hurry up! Get yourself some ammunition, quick!

The various screenshots of Menace **that are currently knocking around fair made my trousers yearn for the lavatory, but when I first saw the actual game I was a bit bored by it. Something about it must have stuck in my mind because I found myself coming back for another game time and again. It's a definite grower! The programmers have sensibly put the better graphics towards the end of the game, giving you something to aim for. Not to say that the graphics of the earlier levels aren't good, they're very good indeed, it's just that they get *better* towards the end! The music and sound effects are of a very high standard and complement the action very well, especially the speech telling you what you've picked up.** Menace **will appeal to all shoot 'em up fans and I daresay the odd casual blaster will enjoy it too. I've played it so much that I've decided to use it as my chosen game in the Inter-magazine challenge! High praise indeed . . .**

Shoot 'em ups don't come looking much better than this – right from the superb opening graphics and bass guitar chords, you know you're in for a bit of classy blasting. Menace**'s graphics and sounds are indeed superb, but it has to be said that after several runs through the first few levels, the laser-show gameplay doesn't quite live up to the polish. Almost, but not quite. The problem is that, even on Expert level, when you're not allowed to touch the scenery, the fleet of fire-button-finger can make mincemeat out of wave after wave of aliens with not a lot of practice. From then on it's easy to keep the ship stocked up with lasers, cannon shells and even shields. The fact that there are only six levels and the availability of a restart option mean that you'll soon see pretty much all of the game, and then you'll only be coming back to the game to beat previous high scores. That's fine by me, but if you're after vast tracts of space to explore, you may be disappointed.**

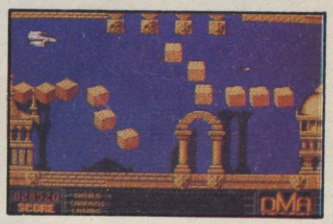

Slug?! Oh, just great! JUST GREAT!! And I suppose you'll be beside me all the way as usual, watching the scenery scroll sideways across your little monitors . . .

PRESENTATION 83%
Excellent presentation graphics, two skill levels, a continue game feature and a good add-on selection system.

GRAPHICS 90%
Variety of gorgeous visuals and terrific end of level beasts.

SOUND 93%
Terrific ('triffic) rock soundtracks play throughout.

HOOKABILITY 90%
Brilliant graphics and addictive blasting grab you from the moment you pick up the joystick.

LASTABILITY 69%
Only six stages, which aren't too difficult even on the expert level. The game continue option doesn't leave much to the imagination.

OVERALL 79%
Nicely done, but a bit easy.

16-BIT SIZZLER

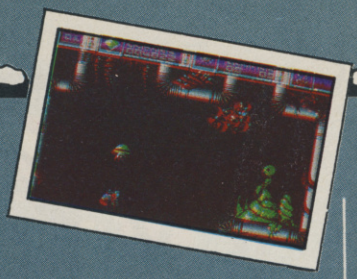

●Even more playable than the 64 version! Waaah!

Cybernoid

Hewson, £19.99 disk

You are the kind of person that lives on the edge; living for danger, excitement and money. In fact as much money as possible. In other words, you're a mercenary, OK?

All is not well within the Federation at the current time. Now under normal circumstances this would not bother you in the slightest, but when you discover that the Federation are offering a great sum of money for a pilot to fly a special mission, how can you refuse?

Only after agreeing to the mission, you discover the nature of the troubles and your involvement in the affair. Pirates have invaded several Federation depots stealing precious jewels and supplies, setting off all the automatic defence systems in the process. You must jet off to the depots and shut down the defence systems, destroying pirates and collecting treasure as you go.

The depots' defences are extremely efficient and could knock the nuts off a fly at ten yards away. Also, they're not averse to removing parts of mercenary pilots and will hurl all sorts of death at you. Luckily you have the power to fight back. You are flying *Cybernoid* – the ultimate fighting machine!

Readily at your disposal you have lasers (standard guns), bombs (single-shot, can be launched upwards or downwards), mines (hang in the air and destroy pirates that touch them), bouncing bombs (a set of four

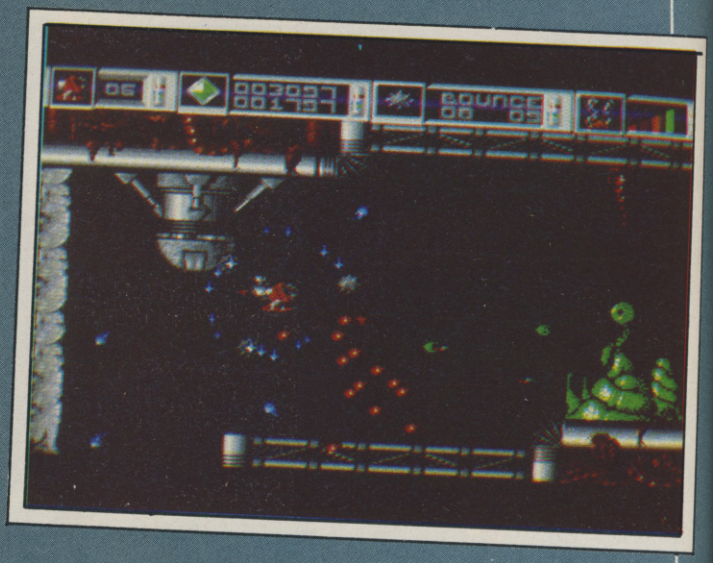

▲ Hewson's *Cybernoid* – more chances to get yourself killed than in a bubble car on the M4

I'm afraid to say that I didn't agree with the original ZZAP! review of the 64 Cybernoid, because it was just too difficult to be playable. Now Hewson have released the Amiga version and not only are the sound and graphics better, the gameplay has been much improved. It's actually possible to complete! The sprites and background are very colourful, with some marvellous use of shading, and the amount of sprites on screen gives a frenetic feel. The sound's really good too, but it's a little on the sparse side – the odd tune or two wouldn't go amiss. Grumbling aside, Cybernoid is an excellent 16-bit conversion, greatly improving on the 64 incarnation. Buy it today! Unless, of course you haven't got any money or the shops are shut or they haven't got it in or . . . (give over! – Ed).

▲ Come on, get your act together – blast those pirates to Kingdom come (oo-er)

▲ Phew! the end of the level. Let's hope you got enough treasure because you sure could do with that extra life

I really liked the 64 version of Cybernoid, as you may have seen in the review, but I have to say that the Amiga version is better. The graphics are better, being more of a representation of the ships on the original packaging. The sprites are also smaller, giving you a much less claustrophobic feeling. The sound is well implemented, but I would have liked to have heard more effects implemented or failing that some music. The playability has been enhanced, due to the increased playing area and easier to pass aliens, meaning that you'll come back to the game more often. Plus **there are more levels on the Amiga version! How's that for value for money! No? Oh, suit yourself then . . .**

▲ Aargh! Time for a bounce bomb, mate

bombs that bounce off walls blasting everything they touch), seeker missiles (home in on the nearest large target) and a shield (for getting out of tricky situations). All these (with the exception of lasers) are limited, but can be replenished by picking up pods on the way. Watch out, too, for the extra weapons such as circling drones and tailguns, which can be automatically retro-fitted to your ship by way of the everything-compatible FWF (Federation Weapon Frame).

On reaching the first depot, you realise that the pirates have developed a 'shield and cloak' device to protect them from the Federation Defence systems, so it's completely up to you to blast them away. Another effect of these devices is to cause the defence drones to attack you, since you are the only possible target they can locate. You've got to destroy them before they destroy you.

Shooting pirate ships causes them to drop their cargo of jewels and precious items, ready for you to pick up. If you manage to pick up enough treasure and shut down the systems, you can teleport the treasure to Federation headquarters. The Federation chiefs will consider that they have regained enough to cut their losses and run, so you are given a credit bonus and a new ship to spare, ready to jet off to the next depot. But be warned, this time the pirates will have alerted their allies, and they're ready for just about anything – even a rough, tough macho kinda guy like you . . .

I didn't think it possible, but Hewson's Amiga conversion of Cybernoid is even better than the 64! If there was anything wrong with the 8-bit versions it was the difficulty level, which led to many hours of hair-tearing frustration and monitors almost being kicked in. This, however, is just right – the tight spaces aren't quite as tight and the alien bullets are more easily avoided. That's not to say it's not tough – apart from the fact that there are almost twice as many screens, the aliens swarm onto the screen trying to kick seven shades of sunshine out of you right from the start. Hewson are keeping up their record of quality games with a couple of superb conversions this month – if you can stump up the cash, buy both.

PRESENTATION 68%
There's quite a nice highscore table, but not enough options.

GRAPHICS 94%
Wonderful use of colour and shading on sprites and backgrounds alike.

SOUND 71%
Really good spot effects, but no music in the game itself.

HOOKABILITY 92%
It's tough . . . but not that tough! Instantly playable.

LASTABILITY 95%
Lots of screens and enough playability to keep you hooked for a long time (and that's saying something!)

OVERALL 93%
A very high quality shoot 'em up which is a great improvement over the 64 version.

Star GOOSE

Logotron, £19.95 disk

Scouser-Gitt, probably the best, but most unemployable, one-legged space fighter pilot this side of the Orion Nebula, has got a job. All he has to do is pilot his Star Goose fighter over the eight vertically-scrolling surfaces of the planet Nom's supply rings, collecting six precious crystals as he goes.

The Noms are not ones to leave their crystals unprotected, though. The Chief Nom has posted his best Nom warriors in strategic positions on the rings' surface, where they can use Nom missiles and Nom Heavy-Light blasters to knock seven shades of Tipp-Ex out of Scouser-Gitt and his ilk – unless he can do it to them first.

To deflect Nom projectiles, the Star Goose comes with a handy deflector shield which requires constant topping up as it takes hits. Energy, shots and missiles can be replenished by flying through tunnels on the ring's surface and collecting large stone eyes. Doesn't life get weird now and then?

I settled down with the joystick, sure that any game with such an unlikely title had to be good. Wrong: Star Goose **is a pretty average vertically-scrolling blast. There's very little variation during or even between levels, the only real event being to enter the 3D eye-collection sequence – and even that just isn't exciting. The game is well catered for graphically, but the music sounds just like an ST. A great disappointment after** Star Ray.

The package claims that Star Goose **is 'the first truly original vertical scroller in years' – but after the impressive opening sequence, I was shocked to find this was really nothing special at all. I found play really bland, not to mention difficult. My past experience with shoot 'em ups compelled me to get the Star Goose going at a moderate speed, but this only made crashing inevitable. In fact, your only real chance in the game is to fly at very low speeds, and this draws the levels out longer than my patience could stand.**

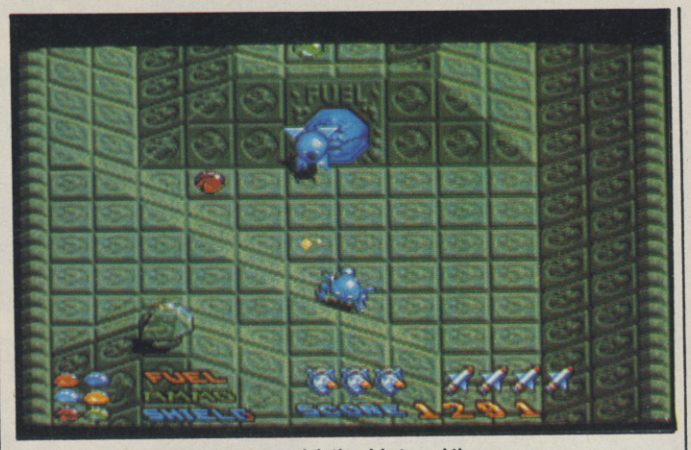

▲ Geese in spaaaaace! And we wish they'd stayed there

PRESENTATION 77%
Nice opening sequence and the expected options. Free poster.

GRAPHICS 69%
Crisp sprites and good hilly landscape representation but not a lot of variety.

SOUND 38%
ST standard tunes and spot FX.

HOOKABILITY 45%
First impressions are favourable, but . . .

LASTABILITY 35%
. . . little graphical or gameplay variety between levels leads to intense tedium.

OVERALL 37%
A nicely presented but terminally dull shoot 'em up.

MOTORBIKE MADNESS

MAD, £9.99 disk

Cue Peter Purves: ' . . . and there goes Roger, carefully lining up his bike with the very slippery pole over the pit . . . aaaannnddd . . . Whoops! Down he goes into the poison-tipped spikes! Well, it looks like he's out of the competition . . . '

Now the armchair leather boy can enjoy the thrills and spills of motorbike trials in a vertically-scrolling downhill race. Drive your slightly mean machine (with limited fuel) against the clock over such diverse obstacles as jumps, bumps, hills, tyres, ladder bridges and VW Beetles, all of which are portrayed in glorious isometric3D-o-vision.

The idea for this game is really good – a sort of 3D Kikstart **– but I'm afraid the execution is very disappointing. Most of the problems stem from the control method, which uses forward and back on the joystick to accelerate and decelerate – as if you were on the bike – but try to steer as if you were behind the handlebars and you go in the wrong direction. What's worse, the program doesn't allow you to steer the bike up the screen at all, so if the ropey steering causes you to miss a ramp or bridge you can't turn round and correct your mistake, and you're forced to crash! Ten quid might be budget price, but it's still enough to stop me recommending this.**

As the pleasant title tune began playing before the loading screen appeared, I thought that this would be quite a well designed and implemented game. Klutz city! Motorbike Madness **just doesn't have what it takes to be entertaining. The graphics are bland, the in-game sounds merely average and the controls . . . well, putting it mildly, they're pathetic. The steering appears to be twisted the wrong way and the bike seems to want to wander off on its own. Even at the Amiga budget price of a tenner, I'd rather be wiping my nose on other people's sleeves than watching helplessly as the main sprite careers off into a river. The best advice I can give is Ignore This Game.**

▼ *Motorbike Madness*: **less fun than kissing a walrus**

PRESENTATION 45%
Good screen layout, but essential practice option mentioned in the instructions doesn't exist.

GRAPHICS 51%
Reasonable sprites and landscapes, but the interaction between the two isn't very realistic.

SOUND 59%
Good intro tune but effects are weak.

HOOKABILITY 40%
Awful controls are an instant turn-off.

LASTABILITY 25%
Poor programming makes the game unplayable.

OVERALL 28%
Good idea, terrible execution.

"BURN ONTO PAGE 196!"

A NEWSFIELD PUBLICATION
TX: 012 NOVEMBER 1988
£1.25
DM 7.50
US $3.50
CAN $3.95

the GAMES machine

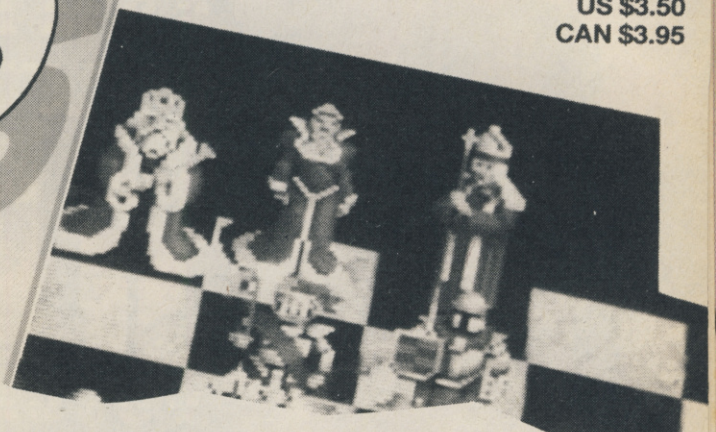

COMPUTER & ELEC
ENTER
DEATH, PAWN AND VI
BATTLE C

THE QUEEN READS TGM!

It's Official – we've got the photo to prove it

THE COMPLE
16-PAGE
SUPPLEME
extra pages covering all you
er wanted to know about
sic keyboards and
r computer!

MESSAGE: To all computer users
RE: The Games Machine - issue 12 OUT NOW

REPORT INDICATES DEATH, PAWN AND VIOLENCE STOP WITH ARMALYTE, BATTLECHESS AND SINBADSTOP

EXCLUSIVE STATUS: NEW MEGABYTE CONSOLE FROM KONIX - FIRST INFO STOP BATMAN THE GAME STOP ROBOCOP - EVERYTHING YOU NEED TO KNOW STOP DINAMIC REPORT FROM SPAIN, WORLD CONQUERING STORY STOP WALKMAN TECHNOLOGYSTOP

GIVEAWAYS: WIN AN AMIGA STOP WIN A SONY SOUNDBAG STOP WIN A PUPPETSTOP

SPECIAL: THE COMPLEAT KEYBOARDIST STOP 16 PAGES BY JON BATES ON KEYBOARDS, DRUM MACHINES, ALL THE MUSICAL TECHNOLOGY YOU NEED TO KNOW STOP TGM REPORT FROM USA - FLYING WITH MICROPROSE STOP TOTAL GUIDE TO HARDWARE STOP REPAIR SERVICES RECOMMENDEDSTOP

GAMES: TOTAL RUN DOWN ON THE HOTTEST TOUGHEST GAMES FROM THE PEOPLE WHO KNOWSTOP

ASSIGNMENT: INTERCEPT AND COLLECT STOP AT ALL LEADING NEWSAGENTS NOW PRICE £1.25 STOP DON'T MISS THE TGM XMAS SPECIAL OUT NOV 17STOP

ITISH
SOLE!
OCOP
YOUR
STICK
WITH
ALYTE

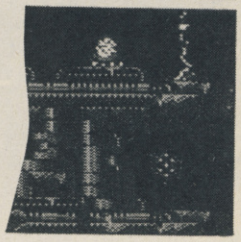

11
74470 72670 8

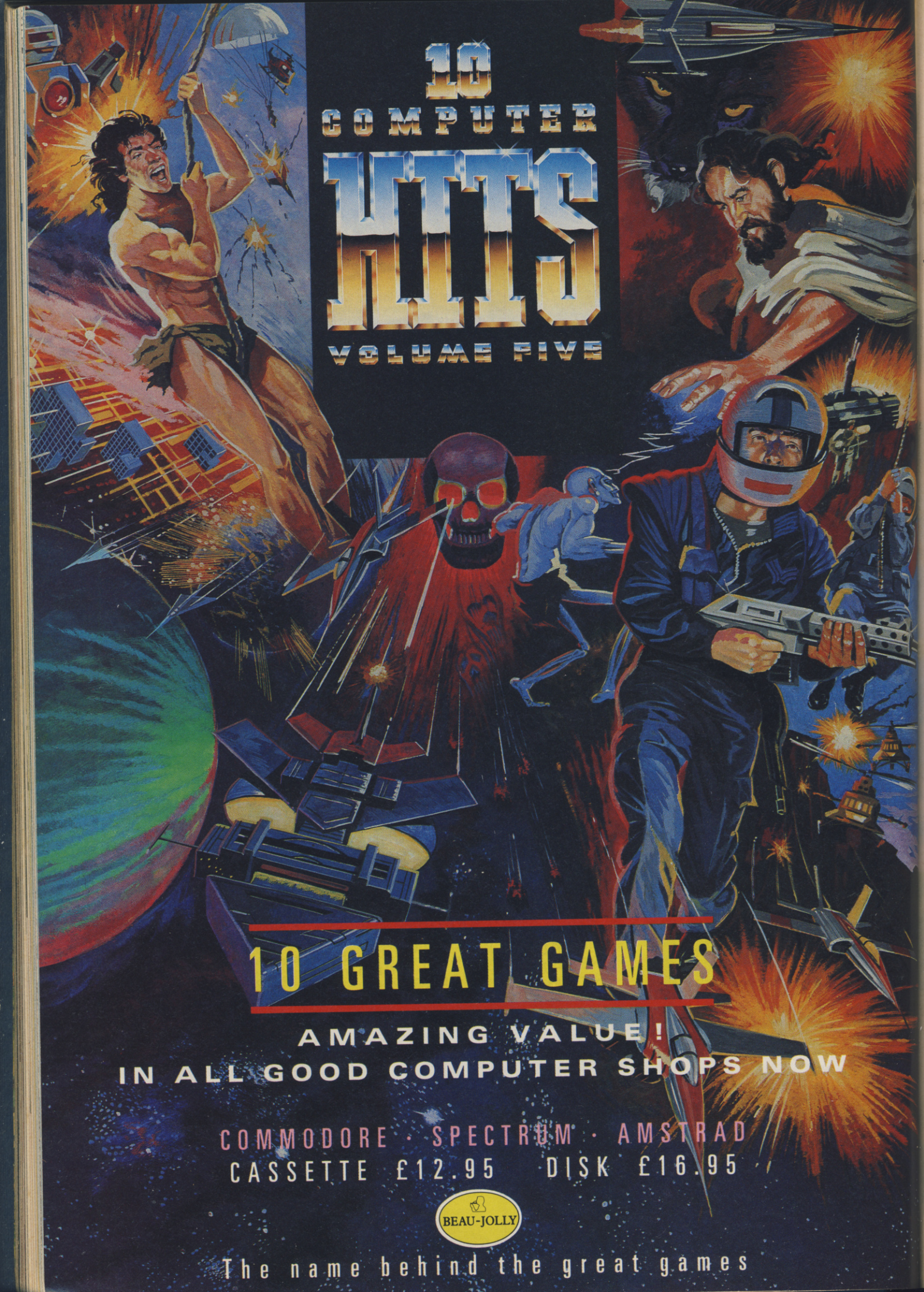
10
COMPUTER
HITS
VOLUME FIVE
10 GREAT GAMES
AMAZING VALUE!
IN ALL GOOD COMPUTER SHOPS NOW
COMMODORE · SPECTRUM · AMSTRAD
CASSETTE £12.95 DISK £16.95
BEAU-JOLLY
The name behind the great games

ZZAP! in collaboration with Brainbasher Questions Inc. presents . . .

THE MASTERBLASTER QUIZ 1988!

Hello Laaayydeees and Gentlmennnnnn! My name's Ken D Fish, and I'm your host for the quiz proceedings. Now, since you're reading this esteemed publication you are obviously people of discerning taste, but are you up to the challenge set before you this evening? I would like to take you on a journey through the annals of the software industry and test your knowledge on all things computerized. So, if you think you're up to the test, STEP FORWARD . . . !

PART ONE: 'I'm sure I've seen that somewhere before . . . '

In this section, you must use your eyes and your memory to discover the games in the screenshots. Only a snippet of each screen is shown, so get those optical and cerebral cells working and spot those screens!

THE MASTERBLASTER QUIZ 1988!

PART TWO: 'Wait a minute! What's this doing here?'

In these lists, all the items have something in common . . . except one. Spot which is the odd one out in each list to score.

1. Fish, Guild of Thieves, Corruption, Lords of Time, Jinxter.

2. Sanxion, Delta, Skate or Die, Commando, Quedex.

3. Overlander, Katakis, Great Giana Sisters, Sarcophaser, Who Dares Wins.
4. Ghosts 'n' Goblins, Bionic Commandos, Side Arms, 1943, Black Tiger.

5. Final Lap, Toobin', Salamander, Side Arms, Vulcan Venture.

6. Menace, Star Ray, Sarcophaser, Zynaps, XR-35

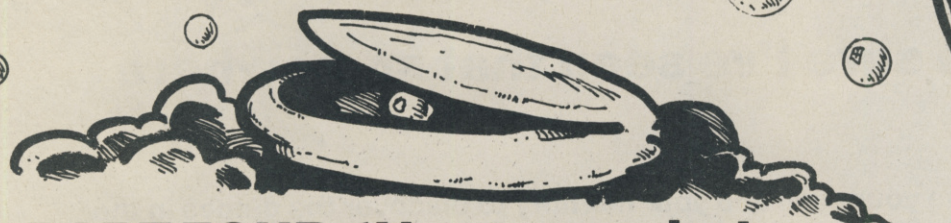

PART THREE: 'I know you – you're . . . er . . . Whatsisname'

Identify the main character from the games listed.

1. Nebulus (Hewson)
2. Barbarian (Psygnosis/Melbourne House)
3. Fairlight (The Edge)
4. Arc of Yesod (Thor)
5. Tir Na Nog (Gargoyle Games)
6. Blackwyche (Ultimate)
7. Crystal Castles (US Gold)
8. Gnome Ranger (Level 9)
9. Infiltrator (US Gold)
10. Frostbyte (Mikrogen)

PART FOUR: 'I know you, but where the hell did you come from?'

Place the names listed below in their relevant games.

1. Bub and Bob
2. Ryu
3. Tal
4. Oolong
5. Jaysan, Katra and Agro
6. Sir Galahad
7. Brad Zoom
8. Commander Jameson
9. Paul Kersey
10 Major Alan 'Dutch' Schaefer

PART FIVE: 'Well, initially . . . '

Work out the games from the initials and the game elements listed.

1. DOTC – Horses, castles, armour, swords
2. EFSC – Boulders, horse, rushing river
3. IA – Gilby, Bo-Lyk birds, Bleurgh faces, Camels
4. TOTB – Trainers, hoops, nets, boards
5. DTOC – Weights, trainers, Lucozade
6. ABCC – Motorbike, building site, lake
7. IBTMC – Balls, stumps, pads
8. BDCK – Rocks, diamonds, walls, amoeba
9. IJATTOD – Thugees, snakes, ladders
10. LCPDK – Dogs, piano, TV

THE ANSWERS

(No peeking!)

PART ONE: Score two points for each answer

1. Rogue Trooper (Piranha)
2. 4th and Inches (US Gold)
3. Nontraqueous (Masterfronic)
4. Stealth (Anotasoft)
5. Hopping Mad (Elite)
6. Lords of Midnight (Beyond)
7. Biggles (Mirrorsoft)
8. Skate Crazy (Gremlin Graphics)
9. Ghosts 'n' Goblins (Elite)
10. World Games (US Gold)
11. Hunters Moon (Thalamus)
12. Geoff Capes' Strongman Challenge (Martech)
13. The Adventures of Bond . . . Basildon Bond (Probe)
14. William Wobbler (Wizard)
15. Red Moon (Level 9)
16. Zenji (Firebird)
17. Law of the West (US Gold)
18. Aliens (Electric Dreams)
19. Warhawk (Firebird)
20. Knight Games (English Software)

PART TWO: Score five points for each answer

1. Lords of Time is from Level 9, the rest are by Magnetic Scrolls.
2. Quedex has music by Hagar, the rest are by Rob Hubbard.
3. Sarcophaser. The rest were the subject of some legal proceeding or other.
4. Ghosts 'n' Goblins is conveyed by Elite, the rest are Capcom/Go!
5. Vulcan Venture only has one player on screen, the rest have two player simultaneous action.
6. Star ray scrolls in two directions, the rest only scroll right to left.

PART THREE: Score two points for each answer

1. Pogo
2. Hegor
3. Isvar
4. Charles Fotheringham Grunes
5. Cuchulainn
6. Sir Arthur Pendragon
7. Bentley Bear
8. Ingrid Bottomlow
9. Johnny 'Jimbo Baby' McGibbits
10. Hickey the Kreezer (honest)

PART FOUR: Score two points for each answer

1. Bubble Bobble (Firebird)
2. Streetfighter (Go!)
3. Sacred Armour of Antiriad (Palace)
4. Yie Ar Kung Fu (Imagine)
5. Firelord (Hewson)
6. Better Dead Than Alien (Electra)
7. Elite (Firebird)
8. Deathwish III (Gremlin)
9. Predator (Activision)

PART FIVE: Score two points for each answer

1. Defender of the Crown (Mirrorsoft)
2. Escape from Singe's Castle (Software Projects)
3. Indis Alpha (Hewson)
4. Two on Two Basketball (Activision)
5. Daley Thompson's Olympic Challenge (Ocean)
6. Action Biker: Clumsy Colin (Mastertronic)
7. Ian Botham's Test Match Cricket (Tynesoft)
8. Boulder Dash Construction Kit (Datebyte/First Star)
9. Indiana Jones and the Temple of Doom (US Gold)
10. Little Computer People Discovery Kit (Activision)

HOW DID YOU DO?

0 to 20:

Completely hatstand! You obviously mistook the ZZAP! cover logo for *Rubber Manacles Monthly*. Now get rid of those buckets of custard and treat your fish with more care. Take him for walks, feed him chocolate drops let him sleep by the fire and maybe he'll give you the odd massage in return. Oh, and read the odd back issue of ZZAP! for more cookery tips – no, sorry, no cookery, it's flying lessons I'm thinking of. Only joking! It's needlepoint. Hahaha! Well, you know it's all this computer game malarky. Read it and learn . . . how to cook. *Noooo!* Did you know that the goldfish only has a seven second memory? I did but I forgot until I told myself just now. About seven seconds ago to be precise. Now, what did I tell myself? When did I tell myself what I told myself? Who am I?

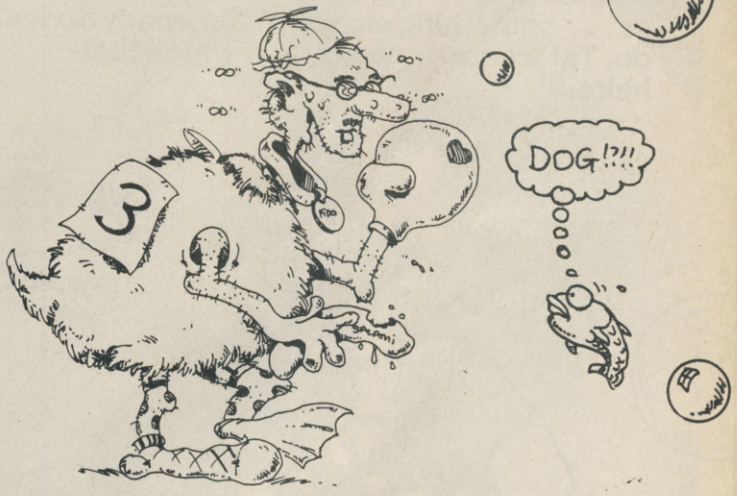

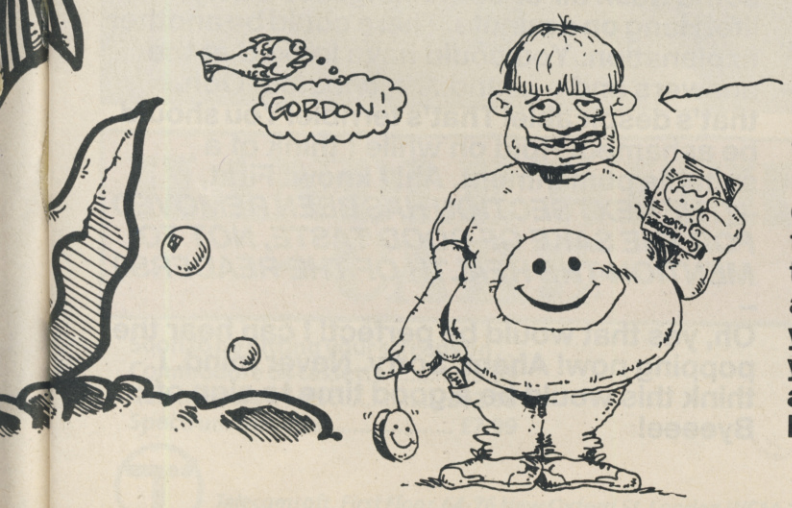

21 to 70:

Have you got an Amstrad or what? Read the cover carefully. Zer-Ah-Per-Per . . . oh you've got a Commodore. Well, what's wrong with you? Still playing *Boogaboo the Flea* and *Moon Shuttle*? Oh you are. Sorry. This is just not good enough you know. You've really got to do better. Now if you flick through the magazine . . . not yet! COME BACK! You don't even know what you're looking for! Find the back issues bit, send off some money to the respective address, wait for the mags to arrive and learn-learn-*learn*. And when you've learnt try the quiz again. Oh, this was your fourth go. Never mind, go back to bed and hope that everything goes away. Particularly those Zebras.

THE MASTERBLASTER QUIZ 1988!

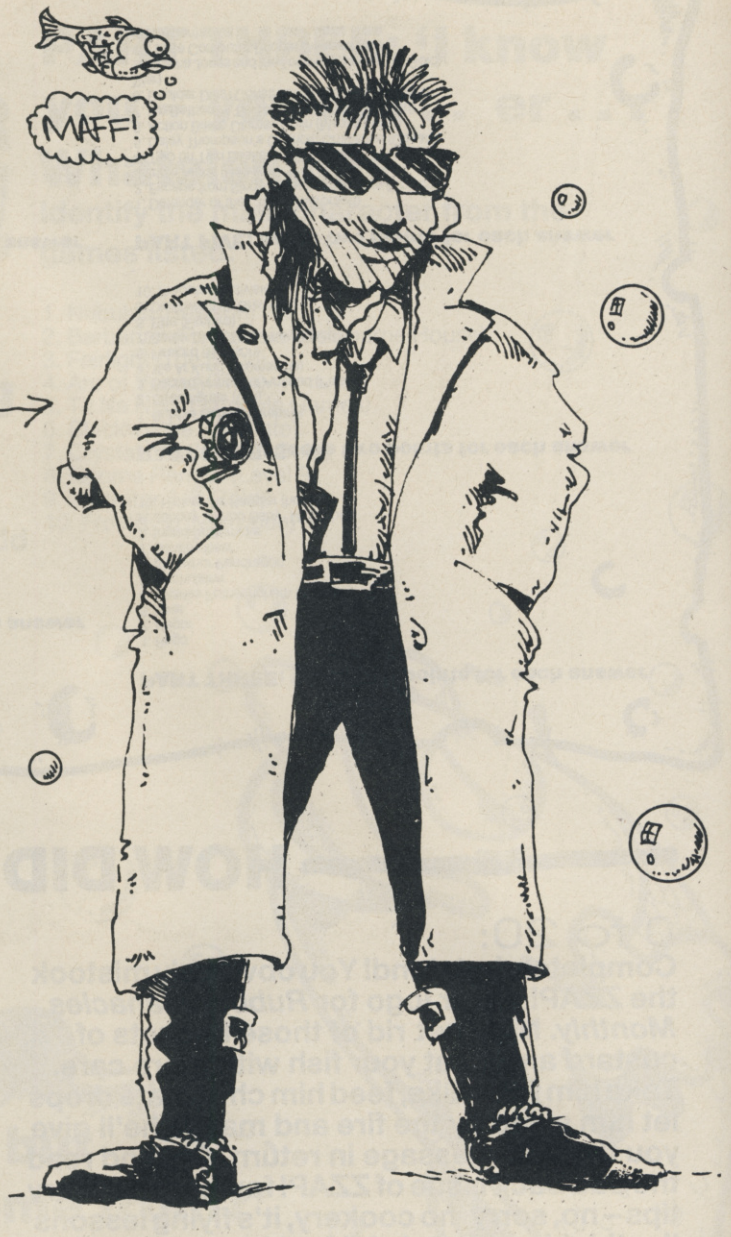

71 to 120:

This is more like it! You can obviously hold your own in any conversation about Commodore computer games. That is if you take your Walkman headphones off for long enough to hear what anyone else is saying because your such a cool froody dude. Come to think of it, how did you manage to read this through your cool shades? You are the type of person who makes sure they're up with the rest of the crowd, but doesn't let the computer world possess them (Possessed? Me? Hehehehheeeheeehaahaaahaaaaa!. Not really). You're probably busy out buying cool clothes or listening to cool music or . . . or . . . something else that cool froody dudes do. Take care, maaaan, and watch that haircut!

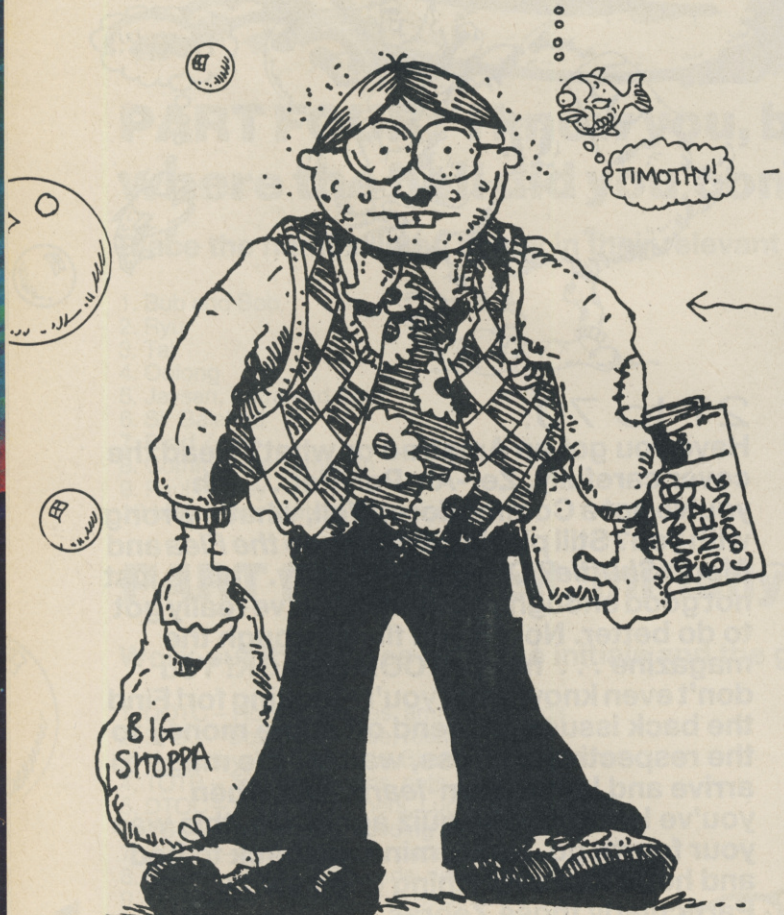

121 to 130:

Well, I must say that I'm amazed that you managed to tear yourself away from your computer long enough to attempt this quiz! I bet you can work out the number 2,387,401 in binary in about four seconds as well! You really ought to get out more, you know. Get some fresh air or something. Lead a *normal* life. Hang on a minute. There could be another explanation. You could have looked at the answers and . . . and . . . *cheated!* Ooh, that's despicable! That's terrible! You should be ashamed! Hold on while I think of a suitable punishment. Ah! I know! First,

–*(THE NEXT SECTION HAS BEEN REMOVED FOR THE SAKE OF GOOD TASTE, NOT TO MENTION THE HEALTH OF THE READERS!)*

–

Oh, yes that would be perfect! I can hear the popping now! Ahem. Sorry. Never mind. I think this would be a good time to sign off. Byeeee!

FIST + EXPLODING

Commodore 64 screen shots.

HANDLE WITH -CARE-

Soon to be hitting your screens on . . .
Commodore 64 cassette £9.99
Commodore 64 disc..... £12.99
Spectrum cassette £7.99

Telecomsoft, First Floor, 64-76 New Oxford St, London WC1A 1PS.

Firebird and Firebird Logo are trademarks of British Telecommunications PLC.

FIREBIRD

A LEGEND IN GAMES SOFTWARE

●Bend atoms an' all that an' everyfin'

IMPOSSIBLE MISSION II

▲ So what are you going to do now, Agent 4125? (Cue diabolical laughter)

Epyx, £24.99 disk

They all do it don't they (hey behave missus)? These evil villains always seem to reappear after their original downfall to terrorise the whole of humanity – and who is the only person that can stop their evil ways for a second time? That's right! The person that stopped them in the first place!

Well, it's happened again! The evil professor Elvin Atombender has escaped from prison and managed to arm himself with a deadly missile with which he is threatening to destroy the World if they don't succumb to his wishes. *Wot* a rotter, eh? But (*Cue dramatic music*), Agent 4125 comes to the rescue!

Agent 4125 prepares himself by donning his spy suit (white shirt, waistcoat and trousers) and zooming off to Elvin's base. The base itself consists of eight towers, each with their own pair of lift shafts (oo-er), which allow access to both sides of most of the rooms in the complex.

To complete the quest, you explore the eight towers, searching for access codes and music tapes which will allow you to enter the central tower, Elvin's hideyhole. To leave a tower and enter another, a three digit access code must be found. This is made up of numbers found by searching various objects and pieces of furniture, BUT not all the numbers are correct, so you must use your pocket computer to find the correct set of numbers. Woooh!

Each correct number is highlighted be the word 'correct' (obvious really) and the word 'completed' appears when the whole code is displayed. Access to the central tower is gained by blowing

I remember writing in the 64 review of Impossible Mission II **about the great improvements that had been made over the original, but nothing had been done with extra speech. Now the game has been transported to the Amiga and the speech has been improved no end. In fact, I'd go as far as to say that it's the best speech I've heard on the Amiga. The Elvin introduction and the scream as Agent 4125 falls down a hole are almost too good to be true and the musical note on entering a room . . . well it's just amazing! The graphics are really nice too, with well defined backdrops and sprites. The designers could have chosen some neater colours, though. Still, never mind about that, just play the game as soon as you can and you'll be convinced that** Impossible Mission II **is for you.**

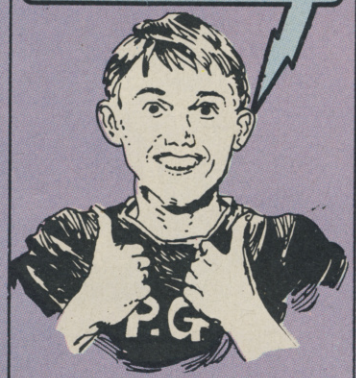

Maybe I'm a bit strange . . . oh, alright then I *am* a bit strange, but I always found Impossible Mission **too difficult to be enjoyable, often being sent round the bend trying to sort the puzzles out. Well, I'm glad to say that I found** Impossible Mission II **quite a bit easier than the original and therefore a more pleasant gaming experience. Now Epyx have translated the game across to my favourite machine, I'm pleased as . . . as . . . as something that's quite pleased – although (here comes the bad bit) there could have been a little bit more done with the power of the machine. The graphics are very nice, but they're not brilliant; the sound effects *are* brilliant, but the tune isn't. Anyhow, despite the lack of a Gold Medal,** Impossible Mission II **is still an ace and really playable game.**

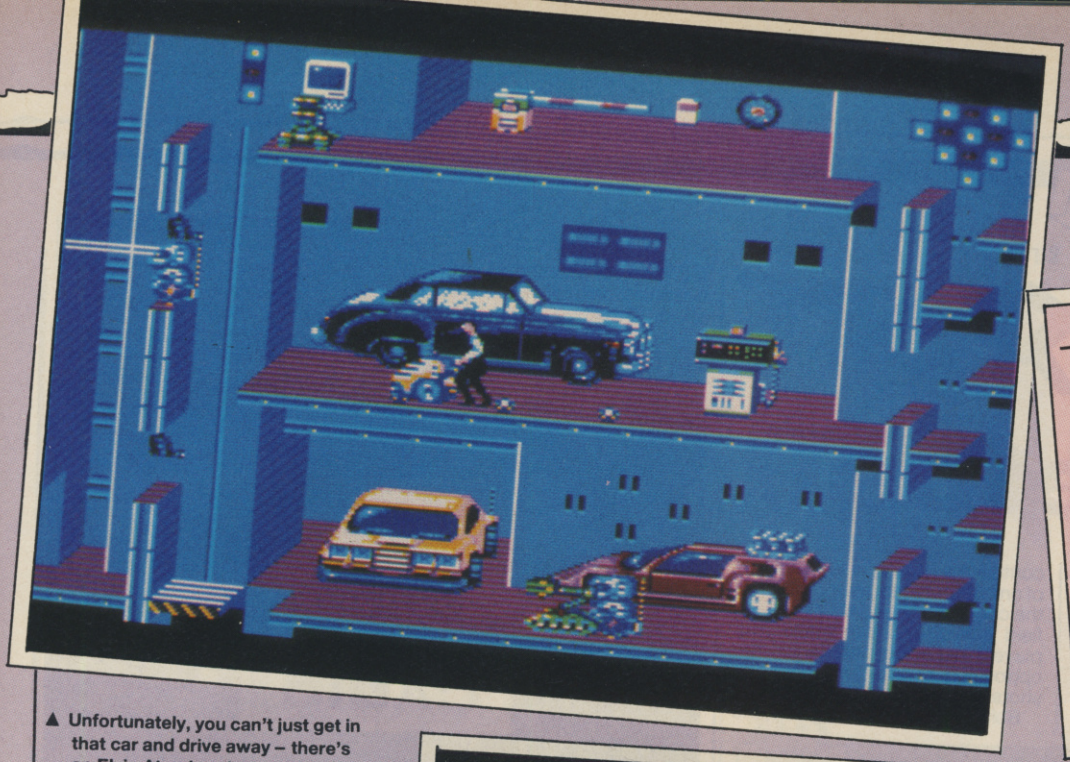

▲ Unfortunately, you can't just get in that car and drive away – there's an Elvin Atombender to get first

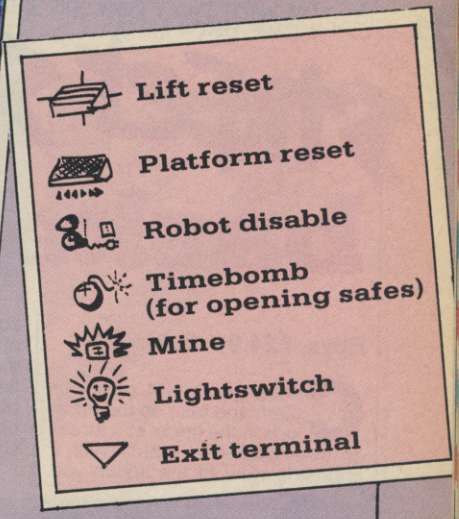

open the safes to find pieces of music tape. By recording and splicing together the relevant pieces of music, an entrance to the final tower is opened.

Also hidden in the rooms may be items which are of use to the intrepid adventurer like yourself, such as lift resets, bombs, mines and robot freezes. On the other hand, there may be nothing there, so look with care. (Woo! Poetry! Now, let's see . . . ahem . . . I wandered lonely as a bucket . . .)

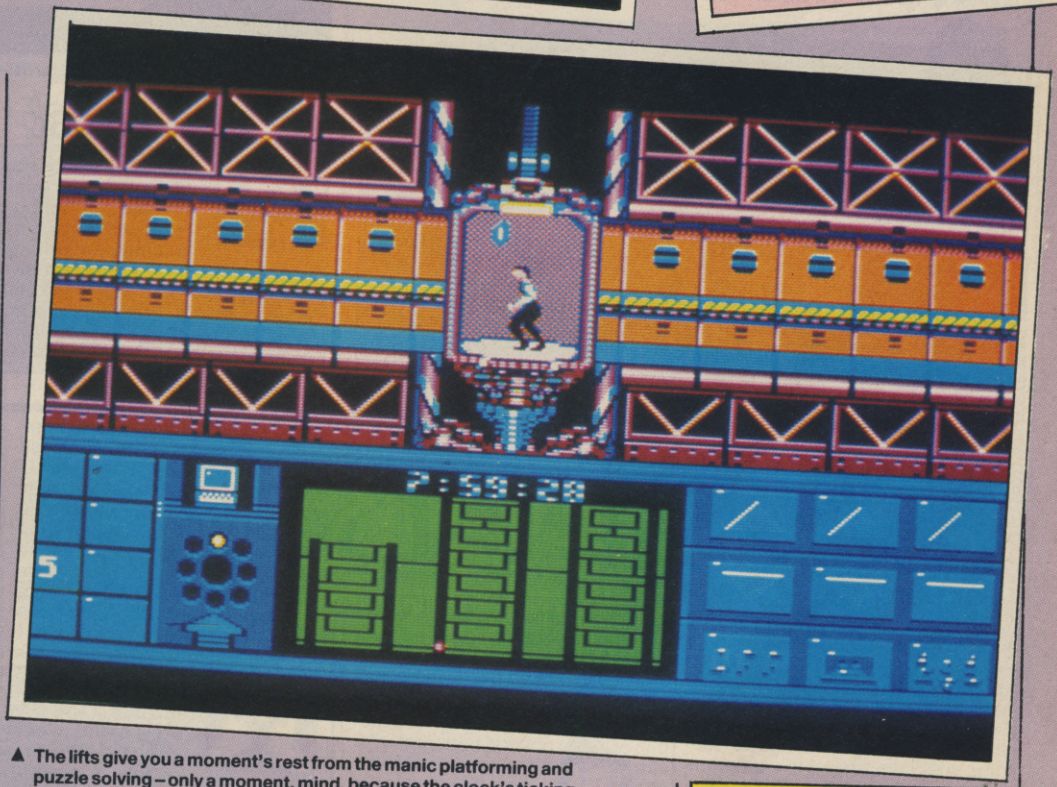

▲ The lifts give you a moment's rest from the manic platforming and puzzle solving – only a moment, mind, because the clock's ticking down all the time . . .

It's the gameplay that makes this stand out from the crowd – and that's why it deserves a Sizzler. However, that's not to say that the rest of it isn't up to scratch – as Paul says, the speech is just about the best on the Amiga, and the graphics are well defined and brilliantly animated (shame about some of the colours, though – I sometimes thought I was playing on the PC). The reason I personally don't think it deserved the Gold Medal awarded to the 64 version is that it lacks any really outstanding qualities – the conversion is too literal. There could have been more speech, better sound effects, the tape recordings could have been better . . . But this is all griping about a game concept which is, quite simply, brilliant. Buy it!

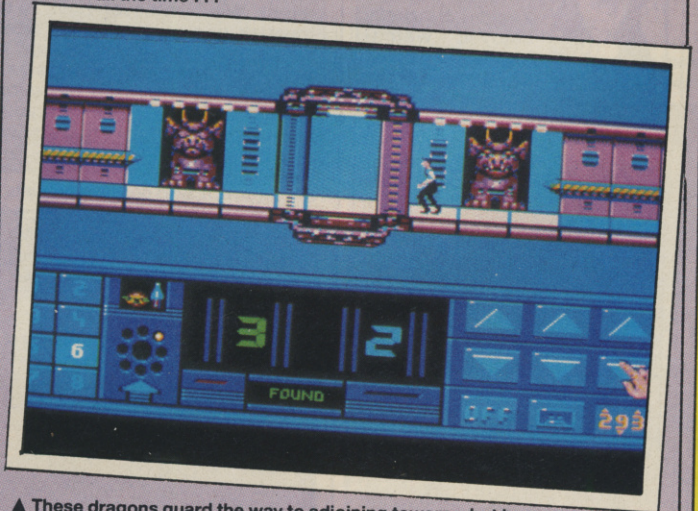

▲ These dragons guard the way to adjoining towers – but have you got all the codes to get past them, 4125?

PRESENTATION 85%
Generally very good, but let down by slow pointer system.

GRAPHICS 84%
Very good definition and animation, but poor use of colour.

SOUND 79%
Excellent speech and sampled effects, but dreadful music.

HOOKABILITY 96%
Thoroughly playable right from the outset.

LASTABILITY 95%
Plenty of scenery to search and the mission is tough enough to keep you occupied.

OVERALL 92%
Not as much of an improvement over the 64 classic as it could have been, but still a hell of a game.

'NO WAIT! DON'T READ THIS BIT YET, WE FORGOT THE 'S'

STREET SPORT basketball

Epyx, £24.99 disk

Choose your court, pick your team and take on the other kids in the street at a three-on-three basketball match. With a courtside view of the action you control the direction and actions of one of your team members while the computer keeps the rest of the field active. You can make your players pass the ball, tackle the opposition or take jump or hook shots, or even slam dunks.

Being a Street Sports game, the full rules of Basketball are only observed insofar as successful shots score two points. So there are no penalties for front-to-back passing or overly offensive dribbling (know what I mean, Gordy?).

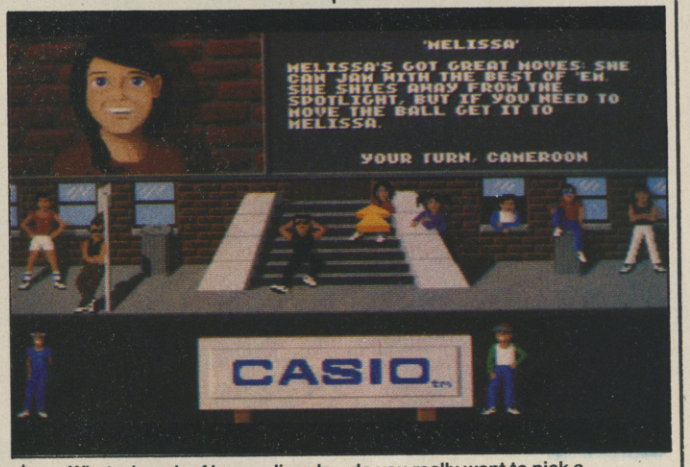

▲ What a bunch of lounge lizards – do you really want to pick a team from them?

After the excellent pre-match presentation, which even extends to having a neat flipping (or is it a flipping neat?) coin sequence I was all set for the best game of computer basketball ever. But it didn't appear. The first inkling of doubt appeared when the players ran onto the court. They were all nicely drawn and each character is easily recognisable – important when you consider that each player's game has different strengths and weaknesses. But the game's flaw is the player animation which has huge jumps between the sprite frames. This isn't just an aesthetic point either, as it lessens the feeling of control you have, resulting in a few moments of confusion. Once you learn to compensate for this, the game isn't too bad, but that takes some perseverance.

This is a really aggravating game because it's so close to being good, but is ruined by dreadful sprite animation. The players are really well defined, and the programmers have included such thoughtful touches as turning their heads to look towards the ball, but the four sprite frames are drawn out to such an extent that they look like they're skating over the court. The enormous leaps between positions are so disorienting that it's difficult to work out what's going on, and the resultant loss of gameplay is quite off-putting. Definitely one to try before you buy.

summer OLYMPIAD

Tynesoft, £19.95 disk

Aaaagh! The Olympics are over . . . Lucky for you then that competition's only just begun. Tynesoft are letting you have a go at five different and demanding Olympic events.

This is no ordinary competition, though. For a start you don't have to compete in all the events. Not only that, you can decide from one game to the next what country you're playing for (no messing about with citizenship and visas here).

First off you grab your rifle and try your hand at Skeet shooting.

When you've blasted all the clay pigeons from the sky, you've just enough time to get into your shorts trunks for the triple jump.

Press of the fire button and you're in the fencing arena. Watch out for the American guy – he really knows how to lunge.

Next you're on the diving board. Get turns in, or you'll be the one

Yeah! I really enjoyed watching the Olympics so I jumped at the chance of being able to compete in all those fantastic events. Great! You can be dead athletic and still not get out of your chair – just the way I like my sports. The presentation is pretty unusual too – I mean, how many times have *you* played a hurdles race viewing the action from the back? In fact, it's just this fresh angle on most of the events which makes Summer Olympiad **so challenging to play. It doesn't work equally well for all the sports – the fencing seems to come out worst – but when it does, it's great. Personally, I like the skeet (a lot more difficult than Epyx shooting events) and the diving best.**

Though Tynesoft haven't actually managed to include a full Olympic repertoire or even an Epyx-style menu of events, I have to throw down my cask of Newcastle Brown Ale and say that what there is of this is pretty, prett-y good. All five events are really unusually presented and not at the expense of playability either. You don't even have to remember as many complicated joystick operations as has been known in other mega-games simulations: you know the sort of thing – all that rotate the joystick while pressing the button and pushing the Commodore key to wiggle your bum at the audience sort of stuff (er . . . yeah, Paul, yeah – Ed). Anyway, if you're in the slightest bit sporty (or even if you're not, like me) you could do a lot worse than give this a whirl.

▼ 2, 4, 6, 8, who do we appreciate – Cameroon!

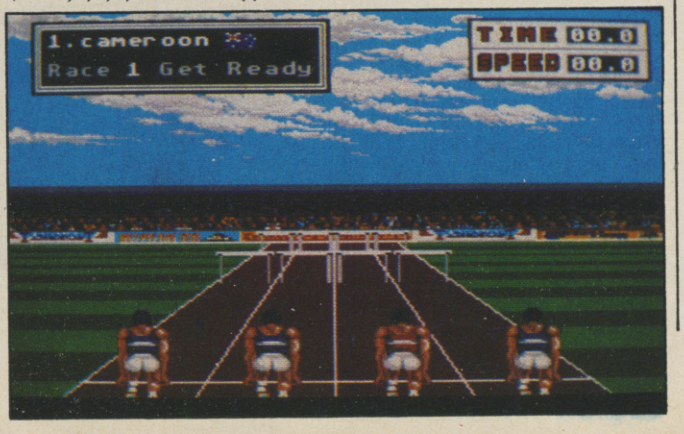

PRESENTATION 80%
Very nicely presented, with a choice of four courts and ten team members.

GRAPHICS 69%
Nicely designed with some neat touches but jerky movement is detrimental to gameplay.

SOUND 42%
Mildly groovy tune but in-game effects would have benefited from the inclusion of player shouts.

HOOKABILITY 69%
Excellent presentation means first impressions are good but the game is confusing to play.

LASTABILITY 73%
If you can get used to the movement problems, the game is good fun, especially with two players.

OVERALL 68%
Not bad, but could have been so much better.

with zero points.

Hope you're not one of those guys who feels sick after swimming because you've hardly got time to catch your breath before you're out on the track. Finish the hurdles and you might just be in with a chance of a medal. There again, you might not.

Racey intro, huh?

PRESENTATION 82%
Attractive loading screens, opening ceremony and options to play (and replay) any number of the events with up to six competitors at any one time.

GRAPHICS 79%
Well-defined sprites and unusual partially animated backdrops.

SOUND 53%
Various catchy but fairly forgettable tunes.

HOOKABILITY 76%
Excellent graphics and easy-to-grasp techniques (except for the triple jump) make this an immediately attractive buy.

LASTABILITY 74%
Even if you don't want to keep competing in all the events you should be playing your favourites for quite some time.

OVERALL 76%
A fresh view on an established game style. Take a look.

Zynaps

Hewson, £19.99 disk

You've had a baaaaad day. Mind you, when you joined the Ruphspace troopers you weren't led to expect the easy missions. Lots of money and adoring women – yes, but not the easy missions. Blowing up that alien space station was about the non-easiest mission so far and if the rest of your squad weren't sizzling heaps of charred meat they would no doubt agree.

Remembering all your training in 'Making the Best of a Bad Job' (GCSE) you decide that, what the Hell, your whole platoon couldn't blow up the space station, but you're riled enough to single-handedly blow up the central base you noticed on that nearby planet earlier on.

First, though, you've got to fly your Scorpion fighter (well, actually you've stolen it) past the station defences, out through an asteroid field and towards the enemy stronghold, putting the torch to gun emplacements and enemy spacecraft as you go.

It's only once you're out amongst the enemy that you find out the ship you've stolen isn't well equipped for the incessant onslaught to come. It's just soooo slooooowww and the laser only fires two shots at a time! Shoot a whole formation of aliens, though, and you can pick up a fuel pod which can be turned into a handy piece of destructive hardware.

Just like the Esso Tiger Tokens, the more you collect, the better the item you get. An indicator graphic shows what you can add on to the Scorpion by collecting one more fuel pod and activating the fuel scoop. Faster pulse lasers, extra thrusters, plasma bombs for destroying ground targets, manually-targetted homing missiles and intelligent seeker rockets – all can be yours with no financial loss to yourself. What started off a bad day is about to get better . . .

I like shoot 'em ups, and Zynaps is a good one. The graphics are cleanly defined and nicely coloured, if a little sparsely animated and the sound is very 'outer-spacey' (if, indeed there is such a thing) (*There is, Maff, there is – Ed*) and suits the action well. There are a couple of quirks that I feel do need pointing out though. For one, the ship seems to jerk sideways after the joystick is released, often just enough to crash you into an asteroid or piece of scenery, and the add-on weapons run out a little too quickly for my liking. Despite my quibbling, I still enjoy playing Zynaps. As I said, it's a good shoot 'em up and good shoot 'em ups are always worthy of attention, aren't they? So go to your nearest software dealer and see if it's your cup of Horlicks.

It's games like this that make you realise just how easy it is to win a fist-fight with a starving grizzly bear. It has to be said, though, that Zynaps isn't as difficult or as frustrating to play on the Amiga as it was on the 64, simply because it doesn't send you back to the start of the level every time you lose a life – if I had a penny for every blood vessel I burst playing that game I'd have enough to wedge the leg of my desk up straight. The high standard of graphics and sound you'd expect from Hewson are here but it's noticeable that there isn't a lot of variety in graphics during a level, and the motherships waiting at the end of the levels look definitely weedy compared to those in other games of this type. The blasting gameplay is better than most, though, and the constant onslaught of alien craft doesn't allow your fire button a moment's rest. Blasting fans should love it.

PRESENTATION 50%
One or two player options, but not a lot else, alas.

GRAPHICS 82%
Pretty Pete Lyon sprites and backdrops, all well animated.

SOUND 80%
Good title screen tune, but in-game sound is FX only.

HOOKABILITY 74%
Quite hard to get into. Really.

LASTABILITY 79%
Frustration element keeps you playing until you've mastered several levels

OVERALL 78%
A jolly bag of shoot 'em up larks.

▼ **Think you're pretty clever to have gotten this far, don't you – wait till you see what comes next**

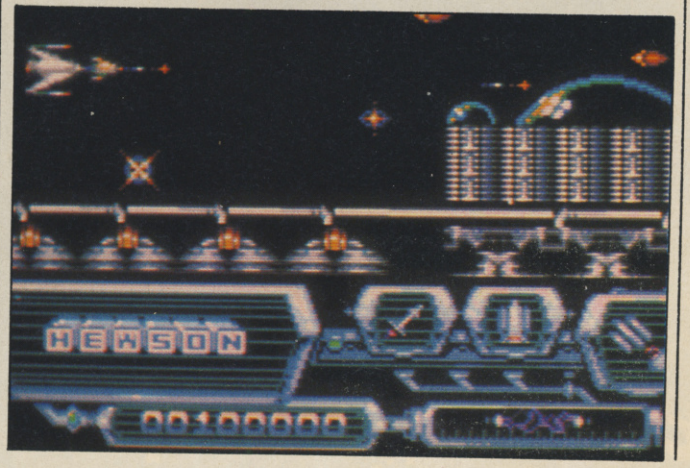

No.3 NOVEMBER-DECEMBER 1988

A NEWSFIELD PUBLICATION

FEAR

THE WORLD OF FANTASY AND HORROR

£2.50

HELLRAISER II: HELLBOUND
Surgery is open . . .

JOHN CARPENTER'S PRINCE OF DARKNESS II
Your chance to write the sequel! Massive £2,000 of videos to win!

ROBERT R MCCAMMON
A Stinger in the tale

ALAN MOORE
British comicbook king

DAVID GEMMELL
Darkly renowned

PLUS
Robocop II, Aliens III, Nightmare on Elm Street IV, Star Trek V, Books, Video, Film Reviews, and MORE!

Issue 3 on sale Oct 20th

World Fantasy Convention Edition

MAJOR motion

Microdeal, £19.95 disk

There you are, quietly sitting in front of the TV set wishing that you could have a car like James Bond's, when the room is suddenly lit by a weird light and your fairy Godmother appears.

'Your wish is my command', says she and *voom* you're behind the wheel of a mega-hard sports car, streaking down the highway with people shooting at you. As you pull into the back of a friendly looking truck a man in a suit gives you a message about an evil road-gang that is terrorising the highways, complete with bullet-proof cars, tyre slashers and missile toting helicopters. So – streak along the road in your weapon-loaded vehicle, blasting the enemy to smithereens before they claim all the highways of the world as their own.

But first – where did you put your driving licence . . . ?

The only good thing about this is the sampled Starsky and Hutch **style machine gun and tyre screeching effects. Apart from that, it's more or less** Spy Hunter. **No . . . in fact it's less than** Spy Hunter. **The scrolling is jerky, the joystick control is slow and the extra weapons system is nigh on unusable because of its reliance on using a series of keys to activate the weapons. When the slightest distraction from the screen can result in your demise in a ball of fire, this really isn't good enough – and I wouldn't recommend** Major Motion **unless you're desperate for a game of this type.**

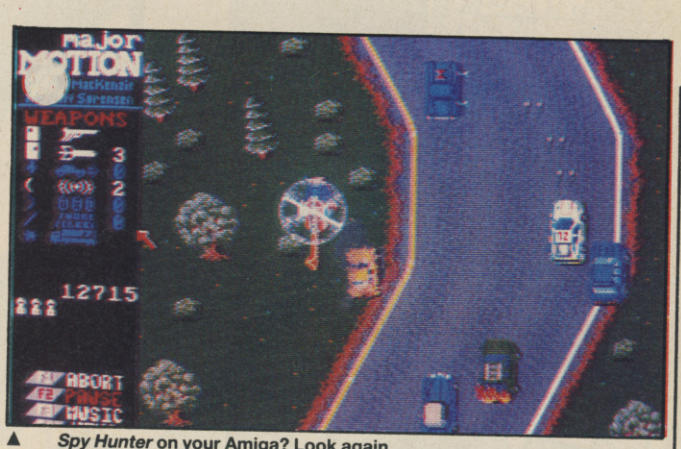

▲ *Spy Hunter* **on your Amiga? Look again**

When I saw Major Motion **on the ST, I thought the Amiga version could only get better. Wrong. The graphics are 'nicer' and some of the sound effects are OK but there isn't much in the way of playability. The control feels a mite too sluggish, making it virtually impossible to knock the enemy cars off the road – and who had the wonderful idea of using the keyboard to fire the weapons? Give that man the 'Nerd of the Month Award'! With a bit of forethought and planning,** Major Motion **could have been quite good – instead it's left floundering in a pool of unplayable mush.**

PRESENTATION 46%
Irksome delays and a useless extra weapons system only annoy.

GRAPHICS 49%
Average sprites and backgrounds, but the scrolling's yeuch.

SOUND 51%
A few suitable effects . . . very few, as a matter of fact!

HOOKABILITY 57%
The difficulty puts you off at first . . .

LASTABILITY 49%
. . . and it doesn't improve.

OVERALL 54%
Could have been tons better.

REVENGE II

Mastertronic, £9.99 disk

The 90 feet high, neutronium shielded, laser-spitting death camels are back, recalled from their hibernation on the dark side of the moon to save the Earth from the Zzyax hordes.

The battle takes place on the scrolling surface of Zzyax Prime, where the Zzyaxians, disguised as everyday household objects, rush onto the screen attempting to collide with our cuddly hero. By way of defensive measures, the camel is blessed with the abilities to fly, spit bolts of energy in eight directions and drop camel bombs.

If your beast survives to the end of a level you are given the opportunity to purchase add-on weapons, such as extra shielding, energy or lives – or even homing, extra-large or yo-yo bullets. Cor!

You can't blame Jeff for doing what his fans expect of him, but what about the rest of the game-playing public? Making sprites out of telephones and toothbrushes went out with Jet Set Willy **and** Revenge 2 **is such a literal conversion that it even boasts 64 style expando-sprites! The gameplay is quite staggeringly simplistic, and, what's worse, it hardly varies at all during the game, even after buying extra weapons. In fact the only variations between levels are the sprites and background graphics, and even they repeat from time to time. Very much a game for Minter groupies only.**

▲ **The Amiga remix of Minter's mad mish-mash of manic game elements is . . . well . . . er . . .** ***not very good*****, shall we say?**

With the exception of his more conventional works, Iridis Alpha **and** Batalyx, **I've never really got on well with any of Jeff's games. I admire his ability to produce what he wants, to please a certain audience, but** Revenge 2 **just doesn't appeal to me. It did on the 64, but the magic has gone when you're shelling out a tenner . . . The gameplay in this is just so boring and there are no obvious tactics to use apart from holding down the fire button and moving the joystick in the general direction of the crowds of hostiles. If you're not already a Minter fan, try before you buy.**

PRESENTATION 51%
Typically Minterish instructions make humorous reading. Pretty weak extra weapon system.

GRAPHICS 48%
Weird selection of graphics, all of which are . . . OK.

SOUND 58%
Soothing title tune and standard zapping effects.

HOOKABILITY 39%
Simplistic blasting is familiar enough but the weird scenario and graphics might bemuse.

LASTABILITY 37%
Every level plays exactly the same.

OVERALL 38%
Weirdness factor means Minter fans should lap this up, but others would do well to hold onto their money.

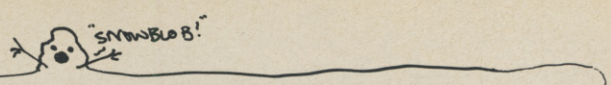

FUSION

Electronic Arts, £24.95 disk

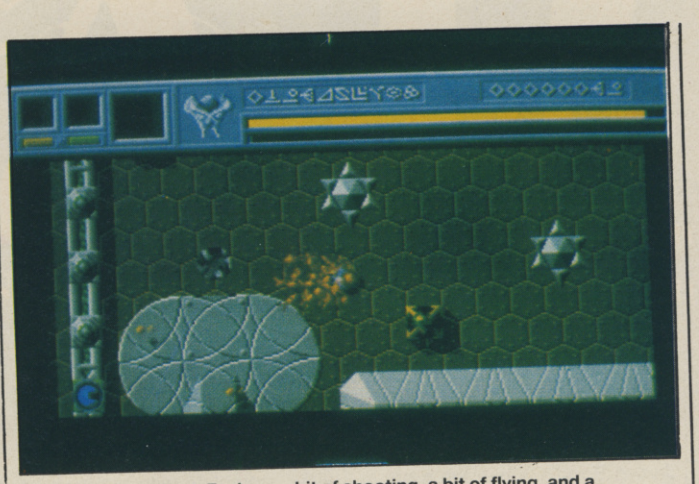

▲ Electronic Arts *Fusion* – a bit of shooting, a bit of flying, and a really ace soundtrack

The year is 2188 and intergalactic travel is still not possible – so don't get any clever ideas about warping the space time continuum or eating melange, OK? It's JUST NOT ON!

Man *has* managed to cope with the problems of suspended animation enough to travel about the galaxy, but any further than that and there are medical problems involved (shhh!) Even most small ships are fitted with systems to allow interstellar travel, right down to the tiny Trang class fighters.

You, Captain Gherheart Bloowd III, are the pilot of one of these fighters, known as the *Flayer*, and are on your way home at the end of a reconnaisance mission when a message comes in on your autocom. The computer wakes you up when the message is received, printing up the text onto a screen:

> ▶The galaxy is under threat and only you in your very small Trang class fighter can save us . . .

The rest disappears in a stream of garbled code. Your computer manages to locate the source of the signal and automatically programs the coordinates into you navi-computer.

All is quiet when you reach the planet, so you begin to explore. Eventually you find a carving on a wall, prophesying the coming doom, along with the way to overcome the disastrous alien assault. You must search the planet in your Trang fighter and land assault craft in search of the bomb parts needed to blow up the alien base. Once all the pieces have been found you must return to the first layer and activate the bomb icon.

Access to some grid sections and other layers of the base is gained by tripping certain switches set into the ground, each switch activating its own function. Other icons include the bomb parts themselves, extra ship functions (like shields or improved firepower) and a save game option.

All this seems easy enough, until the enemy detect your presence and launch Rotating Plasmo Spheres, Homing Missiles, Nitromice, UHOs (Unidentified Hovering Objects) and Ergonomic Eruptors at you. At this point you realise that it's not going to be as easy as you thought . . . But then, nothing ever is, is it?

There are only two words for this game: fab 'n' triff! The amount and variety of colour and the use made of it is superb – something which the screenshots on this page don't fully show. The only thing that lets down the graphics is the scrolling, which is a little jerky – but the atmosphere generated by the punchy soundtrack and relentless waves of aliens is ace! The inertial control method is a bit awkward, too, at first – but once you've got the hang of it, just fly around and blast the baddies to bits! It's such an unusual game that I'd fully recommend you check it out.

▲ Can you make out what's going on? Confusioning isn't it?

The demo copy of Fusion **arrived a while ago, without any fuss at all. In fact I didn't know what the hell it was until it loaded. Now we have the finished game, I can safely say that Electronic Arts have a really good product on their hands. The graphics are brilliant, the sprites are nicely drawn and coloured, scrolling over strange and atmospheric backgrounds. The sound is just as brill (God, did I *really* use that word? Blimey! I must be turning into Gordon!), sounding a bit like early Human League. At first, the game tends to be a little confusing, making you ask 'Where the hell *am* I?' but you soon get drawn into looking for the switches and bomb pieces and the question becomes 'Have I *really* been playing that long?' Bullfrog Productions have certainly learned how to use the Amiga. I mean great music, beautiful graphics . . . these boys have got a *future!***

I must say for a start that Fusion **looks absolutely wonderful! The colouring of both sprites and backdrops is incredible and the shading is so good you could almost pick the ships off the screen. The scrolling could have been a little smoother, however, as it's a little bit bitty as it stands (or moves as it were . . . never mind). The gameplay is still frenetic, though, helped in no small degree by the stern, futuristic soundtrack that plays throughout. Initially the switches seem to be a bit far apart, requiring you to travel for miles in you slow-moving assault vehicle, but once you get used to the routes the distance doesn't seem as far and you become more involved in blasting aliens to care.** Fusion **is a good game, that's all there is to it. It's not a brilliant game, just very good.**

PRESENTATION 79%
No real options and an unnecessarily confusing number system.

GRAPHICS 89%
Wonderful sprites and scenery, but bumpy scrolling.

SOUND 86%
Few spot effects but a brilliant synth-pop type tune.

HOOKABILITY 83%
Initially difficult to wrap your head around . . .

LASTABILITY 90%
. . . but devilishly addictive afterwards.

OVERALL 87%
A high quality shoot 'em up and an impressive debut from Bullfrog Productions. Keep it up guys (and gals?)

A MAMMOTH COMPILATION OF WORLD BEATERS...

When the golden team take their golden games and add a little bit of golden magic, then there's only one outcome .... a GIANT success. Five giant games squeezed into one giant compilation.

OUTRUN™... "To be blunt this game is going to outsell anything ..... a flippin good game – test drive one today!!" *Your Sinclair*

720°™... "Virtually flawless arcade game. Addictive, smooth and slick, easily U.S. Gold's finest hour. Don't miss this one." *Sinclair User*

GAUNTLET II™... "It's one of the finest conversions I've ever seen". *C & VG*

ROLLING THUNDER™... "An excellent game, full of atmosphere, suspense and outstanding playability. Do not miss it!" *CCI*

CALIFORNIA GAMES™... "Quite simply the apex of computer sports gaming" *Zzap 64*

GIANT

WORLD BEATERS

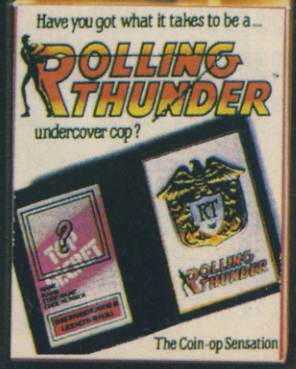

SPECTRUM 48/128K
£12.99t, +3 £14.99d
CBM 64/128
£12.99t, £14.99d
AMSTRAD
£12.99t, £14.99d

U.S. Gold Ltd.,
Units 2/3 Holford Way,
Holford, Birmingham
B6 7AX. Tel: 021 356 3388

S.D.C. 60 Boston Road, London W7 3TJ

OTHER BRANCHES AT: 309 Goldhawk Road, London W12 8EZ

18 Market Square, Leighton Buzzard, Beds.

Enquiries 01 567 7621

RING 01-741 1222, 01-995 3652 OR 0525 371884

PRICE PROMISE

If you wish to purchase any product from our list and find that you can buy the same product cheaper from another mail order company, simply enclose the lower amount, stating the name of the other company and where you saw the advert. (It must be a current issue). Price Promise does not apply to other companies' "Special Offers".

CBM 64		RRP PRICE	OUR PRICE
WIZBALL	D2	8.95	3.99
RENEGADE	D2	8.95	3.99
STAR WARS	D3	9.95	4.99
GAME OVER	D2	8.95	3.99
ARMY MOVES	D2	8.95	3.99
EMPIRE STRIKES BACK	D3	9.95	4.99
VINDICATOR	D2	8.95	5.99
CYBERNOID	D4	9.95	7.50
PLATOON	D3	9.95	5.99
PACMANIA	D3	9.95	6.95
TARGET RENEGADE	D2	8.95	5.99
DALEY OLYMPIC CHALLENGE	D3	9.95	5.99
ARKANOID	D2	8.95	3.99
ARKANOID II	D2	8.95	5.99
NOT A PENNY MORE	D5	14.95	3.99
COMBAT SCHOOL	D2	8.95	5.99
ECHELON	D4	12.99	8.99
NIGHT RAIDER	D4	9.95	7.25
LANCELOT	D3	14.95	10.50
TECHNO COP	D4	9.99	7.25
BUTCHER HILL	D4	9.99	7.25
ARTURA	D4	9.99	7.25
CYBERNOID	D4	9.99	7.95
INTENSITY	D3	9.99	6.99
VIRUS	D2	8.95	6.50
FOOTBALL MANAGER II	D3	9.95	4.99
SALAMANDER	D3	8.95	6.50
ROY OF THE ROVERS	D4	9.99	7.50
GARY LINEKERS HOT-SHOT	D4	9.99	7.50
GARY LINEKERS SUPERSKILLS	D4	9.99	7.50
SOLDIER OF FORTUNE	D1	9.95	6.95
TRACKSUIT MANAGER		9.95	6.95
BLACK TIGER	D4	9.99	7.25
RED STORM RISING	D5	14.95	10.50
1943 BATTLE OF MIDWAY	D4	9.99	7.25
DARKSIDE	D3	9.95	6.95
NETHERWORLD	D4	8.95	6.99
4 x 4 OFF ROAD RACING	D4	9.99	7.50
ELIMINATOR	D4	8.95	6.99
ESPIONAGE	D3	9.95	6.99
STREET FIGHTER	D4	9.99	7.50
FERNANDEZ MUST DIE	D2	9.99	6.99
R-TYPE	D3	9.99	7.25
GUNSHIP	D5	14.95	10.50
ROADBLASTERS	D4	9.99	7.50
BIONIC COMMANDOS	D4	9.99	7.50
SUPER HANG ON	D3	9.95	6.99
FOOTBALL DIRECTOR		19.95	12.50
INTENSITY	D2	9.95	6.99
BARBARIAN (MEL HOUSE)		9.99	6.99
POOL OF RADIANCE	D4	9.99	7.50
HEROES OF THE LANCE	D4	9.99	7.50
TRIVIAL PURSUIT	D4	14.95	5.99
OUTRUN	D3	9.99	7.50
AFTERBURNER	D3	9.99	7.25
SOLDIER OF LIGHT	D3	8.99	6.50
THE GAMES WINTER EDITION	D4	9.99	7.50
TYPHOON	D3	8.95	6.50
TIME & MAGIK	D3	14.95	10.50
WINTER OLYMPIAD 88	D3	9.95	3.99

SUPREME CHALLENGE
ONLY £7.99 (Disc 12.99)
Elite, Starglider, Ace 2, Teris Sentinel

FITS 'N' THROTTLES
ONLY £8.99 (DISC £12.99)
IKARI WARRIORS, THUNDERCATS, BUGGY BOY ENDURO RACER, DRAGONS LAIR I

FLIGHT ACE
ONLY £11.99 (DISC £14.50)
A.T.C., ACE, SPITFIRE 40 STRIKE FORCE HARRIER, TOMAHAWK A.T.F.

FRANK BRUNO'S BIG BOX
ONLY £8.99 (DISC £12.99)
FRANK BRUNO'S BOXING BATTY, COMMANDO BOMBJACK, SCOOBY DOO BATTLESHIPS, SABOTEUR 1942, GHOSTS N GOBLINS AIRWOLF

SPORTS WORLD 88
ONLY £10.50 (Disc £11.99)
Leaderboard, 10th Frame, Hardball Tag-Team Wrestling, 4th & Inches Water Polo, Snooker + Pool, Go for Gold

TEN MEGA GAMES VOL 1
ONLY £10.50 (DISC £14.50)

Northstar	Mask
Cybernoid	Tour De Force
Deflektor	Hercules
Triaxos	Master of Universe
Blood Brothers	Blood Valley

LEADERBOARD PAR4
ONLY £10.50 (Disc 11.99)
Leaderboard
Leaderboard Executive
World Class Leaderboard

BEST OF ELITE VOL 1
ONLY £5.99
Bombjack, Frank Bruno's Boxing Commando, Airwolf

TAITO COIN OP HITS
£7.99 (Disk 12.99)
Rastan, Legend of Kage Flying Shark, Renegade, Arkanoid Bubble Bobble, Slapfight

BEST OF ELITE VOL II
ONLY £6.99
PAPERBOY
GHOST N GOBLINs
BATTLESHIPS
BOMBJACK

WORLD BEATERS
ONLY £11.99 (Disk 14.50)
Gauntlet II, Rolling Thunder California Games, 720°, Outrun

KARATE ACE
ONLY £10.50 (Disc £11.99)
Way of the Exploding Fist Bruce Lee, Kung Fu Master Avenger, Samurai Trilogy Uchi Mata, Way of the Tiger

GOLD, SILVER & BRONZE
ONLY £11.99 (DISC £14.50)
Figure Skating, Bobsled, Triple Jump Rowing, Hot Dog, 4 × 400m Relay Ski Jump, Free Skating, Freestyle Relay (swimming), Biathlon, Show Jumping Speed Skating, Canoeing, High Jump Pole Vault, 100m Freestyle, Cycling Fencing, Javelin, Diving, Gymnastics Street Shooting, 100m Dash

CBM 64		RRP PRICE	OUR PRICE
19 BOOT CAMP	D3	9.95	6.99
AIRBORNE RANGER	D5	14.95	10.50
BARBARIAN II	D3	9.95	6.99
BUBBLE BOBBLE	D3	8.95	6.50
CHUBBY GRISTLE	D3	9.95	6.95
CAPTAIN BLOOD	D3	9.95	6.95
DRAGON'S LAIR I	D3	9.95	2.99
DRAGON'S LAIR II	D3	9.95	2.99
ELITE	D5	14.95	10.50
ENLIGHTENMENT	D3	9.95	2.99
BLACK LAMP	D3	9.95	3.99
F15 STRIKE EAGLE	D4	14.95	10.50
FLIGHT SIM II (cass or disc)		39.95	27.50
GI HERO	D2	9.95	6.95
GAUNTLET	D4	9.95	2.99
HAWKEYE	D3	9.95	6.95
HOPPING MAD	D3	9.95	6.95
HUNT FOPR RED OCTOBER	D4	14.95	10.50
IKARI WARRIORS	D3	9.95	6.95
LAST NINJA II	D3	12.99	8.99
MICKEY MOUSE	D4	9.95	7.50
NEMESIS		8.95	2.99
JAILBREAK		8.95	2.99
PROSERT STEALTH FIGHTER	D4	14.95	10.50
SUPERSPRINT		9.95	3.99
KNIGHT GAMES II	D6	9.95	2.99
OCTAPOLIS	D6	9.95	2.99
DARE DEVIL DENNIS		8.95	99p
LORDS OF MIDNIGHT		9.95	99p
QUAKE MINUS ONE		9.95	99p
GUTZ	D3	8.95	2.99
FIREFLY	D3	8.95	3.99
PACLAND	D3	9.95	6.95
IMPOSSIBLE MISSION II	D4	9.95	6.95
HEAD OVER HEELS	D3	8.95	3.99
RASTAN	D3	8.95	3.99
FOXX FIGHTS BACK	D1	9.99	6.99
OOOPS	D3	9.95	6.95
HERCULES	D4	9.99	7.50
T-WRECKS	D4	9.99	7.50
SAMURAI WARRIOR	D3	8.95	6.50
MANIC MINER		8.95	1.99
JET SET WILLY II		8.95	1.99
HYSTERIA		8.95	2.99
EMLYN HUGHES INT SOCCER	D1	9.95	6.95
WINTER GAMES (disc only)		14.95	3.99
WHITE LIGHTNING		39.95	4.99
SILENT SERVICE	D4	14.95	10.50
THUNDERCATS	D3	9.95	6.95
EDDIE KIDDS JUMP CHALLENGE		8.95	99p
DRILLER	D4	14.95	10.50
A.T.F.	D2	8.95	6.50
720°	D4	9.95	7.50
DOUBLE CAKE		8.95	1.99
COMIC BAKERY		8.95	1.99
FOOTBALLER OF THE YEAR		9.95	2.99
THUNDERBLADE	D4	9.99	7.99
STRIKE FORCE HARRIER	D3	9.95	6.95
MOON CRESTA		8.95	99p
MASTER OF THE LAMP		8.95	99p
SINBAD & THRONE FALCON		14.99	10.50
DEFENDER OF CROWN	D3	12.95	4.99
STREET SPARES SOCCER	D4	9.99	7.99
PRO SOCCER SIMULATOE	D3	9.99	6.99
TIGER ROAD	D4	9.99	7.99
ARMALYTE	D1	9.99	6.99
MICRO SOCCER	D5	14.95	10.50
OVERLANDER	D3	9.99	6.99
MATCHDAY II	D2	8.95	5.99
STARGLIDER (DISCOUNT)		17.95	4.99

DISC AVAILABLE — D1 – £8.99; D2 – £9.50; D3 – £10.50; D4 – £12.50; D5 – £13.95; D6 – £3.99

S.D.C. ORDER FORM

ZZAP/JULY ISSUE

Please send me the following titles. BLOCK CAPITALS please!

Type of computer

Title		Amount
Total enclosed £		

Date .....

Name .....

Address .....

.....

.....

.....

Tel. no. .....

VISA Access

Please make cheques or postal orders payable to **S.D.C.**

Prices include P & P within the U.K: Europe please add £0.75 per tape:

Elsewhere please add £1.00 extra per tape

ZZUPERSTORE

Whether top games software, high-tech joysticks or designer T-Shirts and caps or just simply dustprotective keyboard covers and ZZAP collecting binders, there is everything you couldn't be without. Remember, the incredibly low prices include VAT and postage & packing.

Either you've got the grottiest looking keyboard this side of FRACTALUS, or else you've just purchased a spiffing new one, in any case, you'll want to hide it from recriminating eyes or protect it from dust, coffee, biscuit crumbs, pixel dandruff . . . choose from some super quality covers made specially for your keyboard – chunky fudge style 64, super-slim modern 64C or 128.

CBM 64 KEYBOARD COVER
OFFER 5.00,Z007K
CBM 64C KEYBOARD COVER
OFFER 5.50,Z008K
CBM 128 KEYBOARD COVER
OFFER 5.50,Z009K

Have you got a **BIND**ing relation with your favourite computer mag? Give it the best possible care and chain, gag and strap it into our delicious looking maroon binder with gold logos. Each binder comes with a plastic 'year' sticker to identify the 'vintage'.
ZZAP! BINDER OFFER 4.50,Z010B

POWERPLAY CRUISER
This excellent joystick features microswitch directional control and fire action. A unique variable tension control allows the user to adjust the direction control to extra sensitive, normal and firm. A wide base and four suction cups provide good table-top operation.
POWERPLAY CRUISER
OFFER £9.99, T131H

EUROMAX JOY BOARD
This super control console provides you with every possible firing and movement option. Directional control is switchable between microswitch-action joystick and two games paddles. Firing can be activated with two large fire buttons and Auto Fire features variable frequency setting. Two LED's indicate firing action. The unit is connected via a 2 metre long cable. Suitable for Commodore VC-20,C64,C128,C128D and AMIGA 500.
EUROMAX JOY BOARD
OFFER 19.95, T130H

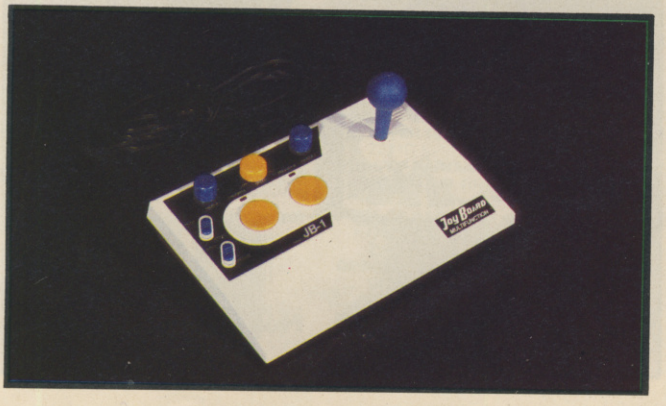

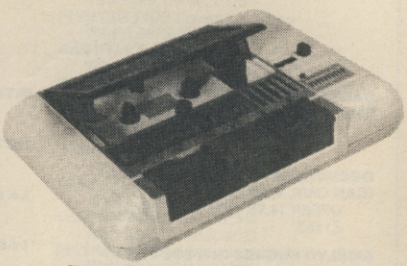

Eliminate tape loading problems with **LOAD IT**
Achieves 100% loading success even on the most obstinate tapes.
LOAD IT gives you:
- 100% loading success
- Permanent head alignment adjustment
- LED lights for easy tuning to optimal signal
- Guaranteed for one year

Approved by leading software houses
LOAD IT CASSETTE DECK
OFFER 39.99,Z011H

EUROMAX PROFESSIONAL
High durability, rapid response and ultra sensitive movement accuracy from this advanced ergonomic design. Ideal for left and right hand play. 1.5m cord
EUROMAX PROFESSIONAL
OFFER 15.95, T133H

EUROMAX PROFESSIONAL AUTO-FIRE
All the quality of the PROFESSIONAL, with the added bonus of the AUTO FIRE option (may not work on some computer systems).
EUROMAX PROFESSIONAL AUTO-FIRE
OFFER 18.95, T134H

DYNAMICS COMPETITION PRO 5000 (normal)
Features arcade quality microswitches, dual fire buttons, robust steel shaft and rubber return for smooth control and longer life. Extra long 1.5m cord
DYNAMICS COMPETITION PRO 5000 (normal)
OFFER 13.50, RRP 14.95, T135H

DYNAMICS COMPETITION PRO 5000 (clear)
The designer joystick with see-through body.
DYNAMICS COMPETITION PRO 5000 (clear)
OFFER 14.00, RRP 15.95, T136H

MICRO-MATE PSU
The alternative C64, C64c and Vic20 power supply, Micromate will replace your dicky original CBM unit and provide reliable power to your computer. It won't overheat, has a failsafe cutout against over-current (ie output short-circuiting) and over-temperature (just to be on the safe side), and includes a twelve month unconditional warranty. ALL units are individually tested. Do you get the feeling nothing can go wrong? Good, you're getting the message, power problems are a thing of the past.
MICRO-MATE PSU (for C64, C64c and Vic20)
OFFER £19.95, Z291H

KONIX SPEEDKING
The joystick that actually fits your hand, with a fire button angled for your trigger finger to ensure accurate high-speed action. Solid steel breakproof shaft with neat clicking sound for every position move you make.
KONIX SPEEDKING
OFFER 10.99, RRP 11.99, T132H

EUROMAX JOYSTAR
This is an excellent microswitch-action joystick featuring precision top and front fire buttons and Auto Fire. It can be operated handheld or can be mounted on the table via vice-grip suction cups.

EUROMAX JOYSTAR
OFFER 9.95, C093H

KONIX NAVIGATOR
Brand new ergonomically designed handheld joystick with Fire button positioned directly beneath the trigger finger for super-fast reactions. Unbreakable solid steel shaft. **KONIX NAVIGATOR**
OFFER 14.99,Z235K

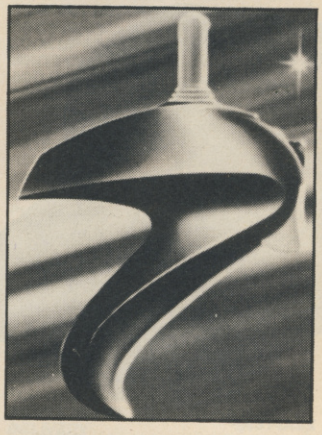

KONIX MEGABLASTER
Precision moulded control knob with steel shaft for complete reliability. Dual fire buttons for left or right hand use. Heavy duty leaf switches provide directional control with long lasting operation. Includes suckers for table top fixing.
KONIX MEGABLASTER
OFFER 6.99, Z236K

ZZUPERSTORE RECOMMENDED SOFTWARE

ARMALYTE cass, Thalamus
OFFER 7.99, RRP 9.99, (97%),
Z201C

ARMALYTE disk, Thalamus
OFFER 10.44, RRP 12.99, (97%),
Z201D

BOMBUZAL cass, Imagworks
OFFER 7.99, RRP 9.99, (97%),
ZZ250C

BOMBUZAL disk, Imageworks
OFFER 10.44, RRP 12.99, (97%),
Z250D

BUBBLE GHOST cass, Infogrames
OFFER 7.95, RRP 9.95, (62%),
Z251C

BUBBLE GHOST disk, Infogrames
OFFER 11.95, RRP 14.95, (62%),
Z251D

CAPTAIN BLOOD cass, Infogrames
OFFER 7.95, RRP 9.95, (71%),
Z252C

CAPTAIN BLOOD disk, Infogrames
OFFER 11.95, RRP 14.95, (71%),
Z252D

CORRUPTION disk, Rainbird
OFFER 13.95, RRP 17.95, (90%),
Z253D

CYBERNOID 2 cass, Hewson
OFFER 7.95, RRP 9.95, (91%),
Z202C

CYBERNOID 2 disk, Hewson
OFFER 11.95, RRP 14.95, (91%),
Z202D

DALEY THOMPSON'S OLYMPIC CHALLENGE cass, Ocean
OFFER 7.95, RRP 9.95, (79%),
Z144C

DALEY THOMPSON'S OLYMPIC CHALLENGE disk, Ocean
OFFER 10.40, RRP 12.95, (79%),
Z144D

DECISIVE BATTLES OF THE AMERICAN CIVIL WAR disk, Electronic Arts
OFFER 14.95, RRP 18.95, (90%),
Z145D

EMELYN HUGHES INT. SOCCER cass, Audiogenic
OFFER 7.95, RRP 9.95, (90%),
Z203C

EMELYN HUGHES INT. SOCCER disk, Audiogenic
OFFER 10.40, RRP 12.95, (90%),
Z203D

FOXX FIGHTS BACK cass, Imageworks
OFFER 7.99, RRP 9.99, (87%),
Z203C

FOXX FIGHTS BACK disk, Imageworks
OFFER 10.44, RRP 12.99, (87%),
Z203D

HAWKEYE cass, Thalamus
OFFER 7.99, RRP 9.99, (96%),
Z077C

HAWKEYE disk, Thalamus
OFFER 10.44, RRP 12.99, (96%),
Z077D

HUNTER'S MOON cass, Thalamus
OFFER 7.95, RRP 9.95, (92%),
Z051C

HUNTER'S MOON disk, Thalamus
OFFER 11.95, RRP 14.95, (92%),
Z051D

INTENSITY cass, Firebird
OFFER 7.95, RRP 9.95, (75%),
Z204C

INTENSITY disk, Firebird
OFFER 10.40, RRP 12.95, (75%),
Z204D

LA CRACKDOWN disk, Epyx
OFFER 11.99, RRP 14.99, (61%),
Z149D

LAST NINJA 2 cass, System 3
OFFER 10.44, RRP 12.99, (94%),
Z080C

LAST NINJA 2 disk, System 3
OFFER 11.99, RRP 14.99, (94%),
Z080D

NETHERWORLD cass, Hewson
OFFER 7.99, RRP 9.99, (87%),
Z112C

NETHERWORLD disk, Hewson
OFFER 11.99, RRP 14.99, (87%),
Z112D

PSYCHO PIGS UXB cass, US Gold
OFFER 7.99, RRP 9.99, (60%),
Z150C

PSYCHO PIGS UXB disk, US Gold
OFFER 11.99, RRP 14.99, (60%),
Z150D

PURPLE HEART cass, CRL
OFFER 7.95, RRP 9.95, (62%),
Z254C

PURPLE HEART disk, CRL
OFFER 11.95, RRP 14.95, (62%),
Z254D

RED STORM RISING cass, Microprose
OFFER 11.95, RRP 14.95, (86%),
Z205C

RED STORM RISING disk, Microprose
OFFER 15.95, RRP 19.95, (86%),
Z205D

SAVAGE cass, Firebird
OFFER 7.99, RRP 9.99, (72%),
Z255C

SAVAGE disk, Firebird
OFFER 10.44, RRP 12.99, (72%),
Z255D

SINBAD AND THE THRONE OF THE FALCON disk, Mirrorsoft
OFFER 11.95, RRP 14.95, (80%),
Z206D

SOLDIER OF FORTUNE cass, Firebird
OFFER 7.95, RRP 9.95, (66%),
Z207C

SOLDIER OF FORTUNE disk, Firebird
OFFER 10.40, RRP 12.95, (66%),
Z207D

STREET SPORTS SOCCER cass, Epyx
OFFER 7.99, RRP 9.99, (75%),
Z208C

STREET SPORTS SOCCER disk, Epyx
OFFER 11.99, RRP 14.99, (75%),
Z208D

SUMMER OLYMPIAD cass, Tynesoft
OFFER 7.20, RRP 8.95, (87%),
Z151C

SUMMER OLYMPIAD disk, Tynesoft
OFFER 11.95, RRP 14.95, (87%),
Z151D

SUPER DRAGON SLAYER cass, Codemasters
OFFER 3.99, RRP 4.99, (67%),
Z256C

THE VINDICATOR cass, Imagine
OFFER 7.20, RRP 8.95, (64%),
Z154C

THE VINDICATOR disk, Imagine
OFFER 10.40, RRP 12.95, (64%),
Z154D

TRACKSUIT MANAGER cass, Goliath Games
OFFER 7.95, RRP 9.95, (89%),
Z153C

AMIGA

AAARGH! disk, Melbourne House
OFFER 15.99, RRP 19.99, (87%),
Z132D

ATRON 5000 disk, Players
OFFER 11.95, RRP 14.95, (87%),
Z209D

BARD'S TALE 2 disk, Electronic Arts
OFFER 19.95, RRP 24.95, (80%),
Z210D

BETTER DEAD THAN ALIEN disk, Electra
OFFER 15.95, RRP 19.95, (72%),
Z133D

BEYOND THE ICE PALACE disk, Elite
OFFER 19.99, RRP 24.99, (70%),
Z211D

BUBBLE GHOST disk, Infogrames
OFFER 15.95, RRP 19.95, (85%),
Z212D

ZZAP! CAP
Join the Army! Yes, join the army of ZZAP! readers who wear their favourite mag's logo proudly on their chest, no, higher, above their forehead. If you can't impress people with the size of your brainbox, do it with this dazzling blue baseball cap with white logo. Unlike the brainbox, it's guaranteed to work, everytime.

ZZAP! CAP
OFFER £3.50, Z101H

PUZZLED???

PUZZLED???

Not yet, but if your software order exceeds £5.00, you will get free an amazing, intriguing, Why-Did-I-Ever-Take-It-To-Pieces *3D MINI PUZZLE*.
It's downright frustrating, it's hell, and you'll love it . . .
Just specify on the order form which puzzle type you prefer and you'll be on your way to being puzzled.

A ASTRO PUZZLE
B SIXBRICKS
C SATELLITE PUZZLE
D TRICK STAR
E TRIPLE KNOT

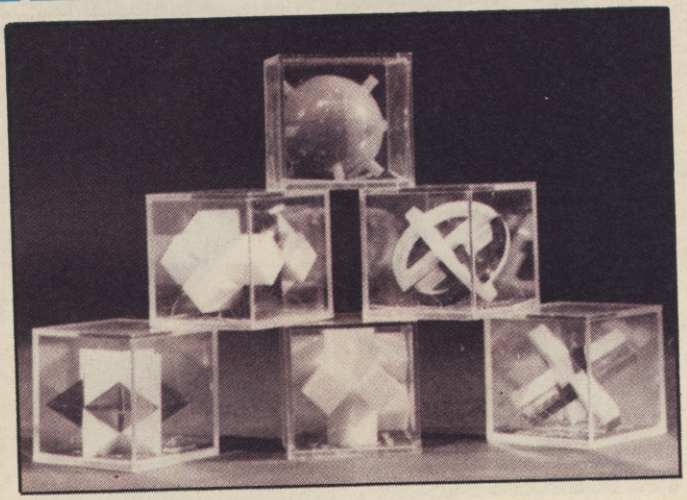

ZZUPERSTORE

BUGGY BOY disk, Elite
OFFER 19.99, RRP 24.99, (92%), Z234D

CARRRIER COMMAND disk, Rainbird
OFFER 19.99, RRP 24.99, (92%), Z134D

CRASH GARRETT disk, Infogrames
OFFER 15.99, RRP 19.99, (76%), Z257D

CYBERNOID disk, Hewson
OFFER 15.99, RRP 19.99, (76%), Z258D

DRILLER disk, Incentive
OFFER 19.95, RRP 24.95, (89%), Z259D

FAERY TALE ADVENTURE disk, Mediagenic
OFFER 23.99, RRP 29.99, (76%), Z214D

FISH disk, Rainbird
OFFER 19.95, RRP 24.95, (93%), Z260D

FOOTBALL MANAGER disk, Addictive
OFFER 15.99, RRP 19.99, (71%), Z135D

FUSION disk, Electronic Arts
OFFER 19.95, RRP 24.95, (87%), Z261D

GIGANOID disk, Swiss Computer Arts
OFFER 11.99, RRP 14.99, (71%), Z136D

HELTER SKELTER disk, Audiogenic
OFFER 11.95, RRP 14.95, (86%), Z215D

IKARI WARRIORS disk, Elite
OFFER 19.99, RRP 24.99, (74%), Z216D

IMPOSSIBLE MISSION II disk, Epyx
OFFER 19.99, RRP 24.99, (93%), Z262D

INGRID'S BACK disk, Level 9
OFFER 15.95, RRP 19.95, (90%), Z263D

MENACE disk, Psyclapse
OFFER 15.99, RRP 19.95, (81%), Z264D

MORTVILLE MANOR disk, Lankhor
OFFER 19.95, RRP 24.95, (86%), Z137D

NEBULUS disk, Hewson
OFFER 15.99, RRP 19.99, (97%), Z265D

PANDORA disk, Firebird
OFFER 15.99, RRP 19.99, (87%), Z217D

POWERPLAY disk, Arcana
OFFER 15.99, RRP 19.99, (82%), Z218D

ROCKET RANGER disk, Mirrorsoft
OFFER 23.95, RRP 29.95, (94%), Z266D

SARCOPHASER disk, Players
OFFER 11.95, RRP 14.95, (84%), Z219D

SCRABBLE DE LUXE disk, Leisure Genius
OFFER 15.95, RRP 19.95, (70%), Z220D

SKY CHASE disk, Mirrorsoft
OFFER 15.95, RRP 19.95, (78%), Z221D

STAR RAY disk, Logotron
OFFER 19.95, RRP 24.95, (90%), Z222D

STARGLIDER 2 disk, Rainbird
OFFER 19.95, RRP 24.95, (98%), Z141D

STREET SPORTS BASKETBALL disk, Epyx
OFFER 19.95, RRP 24.95, (68%), Z267D

SUMMER OLYMPIAD disk, Tynesoft
OFFER 15.95, RRP 19.95, (76%), Z268D

THE EMPIRE STRIKES BACK disk, Domark
OFFER 15.99, RRP 19.99, (82%), Z213D

THUNDERCATS disk, Elite
OFFER 19.99, RRP 24.99, (68%), Z223D

TRACERS disk, Mediagenic
OFFER 15.95, RRP 19.95, (74%), Z224D

ULTIMA IV disk, Origin
OFFER 23.99, RRP 29.99, (91%), Z269D

VIRUS disk, Firebird
OFFER 15.95, RRP 19.95, (84%), Z225D

ZOOM disk, Discovery Software
OFFER 15.95, RRP 19.95, (89%), Z226D

ZYNAPS disk, Hewson
OFFER 15.95, RRP 19.95, (78%), Z270D

ADVENTURES

BORDERZONE C128 disk, Infocom
OFFER 15.95, RRP 19.95, (84%), Z056D

CORRUPTION Amiga disk, Rainbird
OFFER 19.95, RRP 24.95, (81%), Z113D

DEJA VU disk, Mindscape
OFFER 11.95, RRP 14.95, (81%), Z058D

INTRIGUE disk, Mirrorsoft
OFFER 10.44, RRP 12.99, (83%), Z094D

JACK THE RIPPER cass, CRL
OFFER 7.95, RRP 9.95, (78%), Z059C

JACK THE RIPPER disk, CRL
OFFER 11.95, RRP 14.95, (78%), Z059D

JINXTER disk, Rainbird
OFFER 15.95, RRP 19.95, (83%), Z057D

LEGEND OF THE SWORD disk, Rainbird
OFFER 19.95, RRP 24.95, (87%), Z095D

MINDFIGHTER cass, Abstract Concepts
OFFER 11.99, RRP 14.99, (61%), Z096C

MINDFIGHTER disk, Abstract Concepts
OFFER 15.99, RRP 19.99, (61%), Z096D

MORDON'S QUEST cass, Melbourne House
OFFER 5.75, RRP 6.95, (83%), Z097C

QUEST FOR THE GOLDEN EGGCUP cass, Mastertronic
RRP 1.99, (75%), Z122C

SHERLOCK disk, Infocom
OFFER 15.95, RRP 19.95, (81%), Z052D

SKEGPOOL cass, Top Ten Software
OFFER 1.99, (49%), Z055C

STARCROSS disk, Infocom
OFFER 19.99, RRP 24.99, (88%), Z098D

TIME AND MAGIK cass, Level Nine
OFFER 11.95, RRP 14.95, (68%), Z068C

TIME AND MAGIK disk, Level Nine
OFFER 15.95, RRP 19.95, (68%), Z068D

TOWER OF DESPAIR cass, Games Workshop
OFFER 6.40, RRP 7.95, (76%), Z099C

VALKYRIE 17 cass, Ram Jam Corporation
OFFER 6.40, RRP 7.95, (70%), Z114C

WEREWOLF SIMULATOR cass, Top Ten Software
OFFER 1.99, (56%), Z054C

WOLFMAN cass, CRL
OFFER 7.95, RRP 9.95, (79%), Z053C

STRATEGY

BARD'S TALE 3 – THIEF OF FATE disk, Electronic Arts
OFFER 15.99, RRP 19.99, (81%), Z130D

DECISIVE BATTLES OF THE AMERICAN CIVIL WAR disk, Electronic Arts
OFFER 14.95, RRP 18.95, (90%), Z145D

GEMSTONE HEALER disk, SSI
OFFER 15.99, RRP 19.99, (80%), Z100D

PANZER GRENADIERS disk, SSI
OFFER 15.99, RRP 19.99, (81%), Z101D

PANZER STRIKE disk, SSI
OFFER 15.99, RRP 19.99, (78%), Z271D

POOL OF RADIANCE cass, SSI
OFFER 7.99, RRP 9.99, (80%), Z282C

POOL OF RADIANCE disk, SSI
OFFER 11.99, RRP 14.99, (80%), Z282D

QUESTRON II disk, SSI
OFFER 15.99, RRP 19.99, (81%), Z102D

WARGAME CONSTRUCTION KIT disk, SSI
OFFER 15.99, RRP 19.99, (79%), Z116D

WASTELAND disk, Electronic Arts
OFFER 15.99, RRP 19.99, (95%), Z115D

BUDGET

ACE OF ACES cass, Kixx
RRP 2.99, (85%), Z226C

BALL BLASTA cass, Zeppelin
RRP 2.99, (87%), Z131C

BUBBLE BOBBLE cass, Silverbird
RRP 1.99, (98%), Z227C

CAULDRON cass, Silverbird
RRP 1.99, (81%), Z272C

CAULDRON II cass, Silverbird
RRP 1.99, (72%), Z273C

CHEAP SKATE cass, Silverbird
RRP 1.99, (64%), Z274C

DYNAMITE DAN cass, Silverbird
RRP 1.99, (79%), Z275C

FIFTH GEAR cass, Rack-it
RRP 2.99, (78%), Z276C

FIGHTER PILOT cass, Silverbird
RRP 1.99, (60%), Z277C

GAUNTLET cass, Kixx
RRP 2.99, (80%), Z228C

GHOSTS'N'GHOBLINS cass, Encore
RRP 2.99, (94%), Z278C

HOPPER COPPER cass, Silverbird
RRP 1.99, Z279C

KRAKOUT cass, Kixx
RRP 2.99, (60%), Z229C

LEADERBOARD cass, Kixx
RRP 2.99, (90%), Z280C

LIGHTFORCE cass, Rack-it
RRP 2.99, (78%), Z281C

METROCROSS cass, Kixx
RRP 2.99, (60%), Z230C

MISSION GENICIDE cass, Silverbird
RRP 1.99, (66%), Z231C

POWERPLAY cass, Players
RRP 1.99, (92%), Z283C

PRO SKATEBOARD SIMULATOR cass, Code Masters
RRP 1.99, (79%), Z284C

PRO SKI SIMULATOR cass, Code Masters
RRP 1.99, (69%), Z285C

PROFESSIONAL SNOOKER SIMULATOR cass, Code Masters
RRP 1.99, (63%), Z117C

PSI-DROID cass, Zeppelin
RRP 2.99, (60%), Z286C

PULSE WARRIOR cass, Mastertronic
RRP 1.99, (74%), Z287C

RICOCHET cass, Silverbird
RRP 1.99, (86%), Z120C

SABOTEUR cass, Encore
RRP 1.99, (68%), Z119C

SANXION cass, Rack-it
RRP 1.99, (88%), Z118C

SCORPIUS cass, Silverbird
RRP 1.99, (71%), Z123C

SHOCKWAY RIDER cass, Rack-it
RRP 2.99, (75%), Z289C

SKUBA KIDZ cass, Silverbird
RRP 1.99, (66%), Z124C

SLAYER cass, Rack-it
RRP 2.99, (90%), Z290C

SUPER CUP FOOTBALL cass, Rack-it
RRP 1.99, (67%), Z232C

TAU CETI cass, Mastertronic
RRP 1.99, (93%), Z233C

THE SACRED ARMOUR OF ANTIRIAD cass, Silverbird
RRP 1.99, (91%), Z288C

TRAZ cass, Gamebusters
RRP 2.99, (93%), Z126C

TROJAN WARRIOR cass, Silverbird
RRP 1.99, (74%), Z127C

URIDIUM cass, Rack-it
RRP 1.99, (79%), Z128C

WORLD GAMES cass, Kixx
RRP 2.99, (96%), Z234C

BUDGET RANGE

ORDER FOUR GAMES IN THE £1.99 RANGE AND PAY FOR THREE (£5.97 PAYMENT TOTAL) – A SAVING OF £1.99!
ORDER FOUR GAMES IN THE £2.99 RANGE AND PAY FOR THREE (£8.97 PAYMENT TOTAL) – A SAVING OF £2.99!
JUST FILL IN THE NAME AND PUBLISHER OF THE FOUR GAMES REQUIRED AND THE PAYMENT TOTAL OF £5.97/£8.97 (DON'T USE THE OFFER PRICE TABLE)

THE MEGA CHOICE:

*APART FROM OUR HIGHLY RECOMMENDED GAMES LIST, YOU CAN ORDER **ANY GAME** RELEASED BY THE MAJOR SOFTWARE HOUSES TO DATE ON CASSETTE,CARTRIDGE OR DISK.*

OUR OFFER PRICES ARE VALID FOR ANY FULL-PRICED GAMES AND INCLUDE FIRST CLASS POSTAGE AND PACKING – NO OTHER EXTRA CHARGES
LOOK UP THE PRICE OF EACH GAME IN THE OFFER TABLE, ENTER THE OFFER PRICES ON THE ORDER COUPON, THEN ADD THEM UP.
ORDERS FOR TITLES WHICH ARE NO LONGER IN DISTRIBUTION WILL BE RETURNED.
YOU WILL BE REGULARLY NOTIFIED OF ANY DELAYS CAUSED BY LATE RELEASES.

SOFTWARE OFFER PRICE TABLE

RRP	OFFER	SAVE
4.99	**3.99**	1.00
5.95	**4.74**	1.20
7.95	**6.40**	1.55
7.99	**6.44**	1.55
8.95	**7.20**	1.75
8.99	**7.24**	1.75
9.95	**7.95**	2.00
9.99	**7.99**	2.00
11.99	**9.99**	2.00
12.95	**10.40**	2.55
12.99	**10.44**	2.55
14.95	**11.95**	3.00
14.99	**11.99**	3.00
19.95	**15.95**	4.00
19.99	**15.99**	4.00
23.00	**18.40**	4.60
24.95	**19.95**	5.00
28.95	**23.15**	5.80
29.95	**23.95**	6.00
34.95	**27.95**	7.00

HOW TO ORDER:

WRITE REQUIRED GAME(S) ON ORDER LIST, INCLUDING MEDIA TYPE, COMPUTER AND ORDER CODE (WHERE LISTED).
IF OFFER PRICE NOT INDICATED,CHECK IN AD OR REVIEW FOR CORRECT RECOMMENDED RETAIL PRICE (RRP).
LOOK UP SPECIAL OFFER PRICE AND WRITE ON ORDER FORM.
ADD UP TOTAL AND ENCLOSE CHEQUE OR POSTAL ORDER OR ALTERNATIVELY USE ACCESS/VISA FACILITY (DON'T FORGET TO INDICATE EXPIRY DATE!).
REMEMBER:
GAMES ORDERS REQUIRE ORDER CODE OR MEDIA TYPE AND COMPUTER, GARMENT ORDERS ORDER CODE OR GARMENT SIZE, HARDWARE ORDERS ORDER CODE.
INCOMPLETE ORDER FORMS WILL BE RETURNED.

PLEASE RING (0584) 5620 IF IN DOUBT!

PRICES VALID FOR UK/EIRE/EUROPE ONLY.
FOR OVERSEAS ORDERS PLEASE ADD £2.00 PER ITEM FOR AIR MAIL DELIVERY

DELIVERY:

NOT ALL LISTED PRODUCTS WILL HAVE BEEN RELEASED AT PRESS TIME.
GOODS WILL BE DESPATCHED AS SOON AS POSSIBLE. CUSTOMERS WILL BE INFORMED OF ANY LONG DELAYS.

SUBS OFFER

SPEEDY GONZAPPES!

It sure is coming up to Christmas, folks, 'cos we're offering you one of those fantastic hand-hugging positive clicking Konix Speedking firearms if you subscribe to twelve kingsize issues of Zapp! Pull that happy trigger finger of yours and shoot down our competition - err, I mean, join the fun and don't miss out on all the future Commodore action, 8-bit, 16-bit and Konix! Fire!

BACK NUMBERS

BACKISSUES*BACKISSUES*BA K
BACKISSUES*BACKISSUES*BA K
BACKISSUES*BACKISSUES*BA K

No 4 August 1985

No 5 September 1985

No 8 December 1985

No 12 April 1986
116 pages! Three Sizzlers! 1985 ZZAP! Mindsmear Preview! Wild Sounds from your 64 - Date! Digidrum AND Sound Sampler reviewed!

No 13 May 1986
116 pages! Alter Ego Gold Medal! Two Sizzlers! The Daily Llama - Diary of Minter! Infocom Interview Part 1! Palace Software Interview! Mindsmear Confession! Imagine Interview! Index for Issues 1-12!

No 14 June 1986
124 pages! Spindizzy Gold Medal! SIX Sizzlers! Infocom Interview Part 2! Steve Evans Interview!

No 15 July 1986
124 pages! Leader Board Gold Medal! FOUR Sizzlers! Budget Reviews Bonanza! Euromax's Mouse and Cheese! More Daily Llama - Minter Diary! CRL Previews!

No 16 August 1986
116 pages! Four Sizzlers! Controversial Musician's Ball Interview! Vidcom Art Package Reviewed! Daily Llama - Minter Diary!

No 17 September 1986
124 pages! TWO Gold Medals! GAC! FIVE Sizzlers! The Musician's Other Ball - Commodore's Music Expansion System Reviewed! Daily Llama - Conclusion of the Minter Diary! Software Cuties Special! ZZAPSTICK!

No 18 October 1986
116 pages! FIVE Sizzlers! Two Readers Battle in the Challenge! Greg Barnett interviewed!

No 19 November 1986
148 pages! World Games Gold Medal! FIVE Sizzlers! Delta Four Interview! ZZAPSTICK! John Twiddy Interview!

No 20 December 1986
180 pages! TWO Gold Medals! The Sentinel! Boulderdash Construction Kit! FIVE Sizzlers! Firebird's fabulous Microrhythm Drum Kit reviewed!

No 21 Xmas Special 1986/87
196 pages! ONE Sizzler! Denton Designs Revisited! Desert Island 5.25"! Rockford's Round-Up! Tamara Knight - Part 1!

No 22 February 1987
132 pages! Over FIFTY Pages of Reviews! FIVE Sizzlers! Kele-Line Profile!

No 23 March 1987
116 pages! TWO Sizzlers! Sensible Software interviewed! The Andrew Braybrook Diary - Mental Procreation Part 1!

No 24 April 1987
116 pages! ONE Sizzler! SIX Pages of Coin-Op Reviews!

No 25 May 1987
116 pages! TWO Sizzlers! Crucial Compilations Comparison! Fantastic Oli Frey Pull-Out Poster! Impossible Mission Past Blaster! Index for Issues 13-24!

No 26 June 1987
100 pages PLUS SAMPLER CASSETTE! TWO Sizzlers! The Terminal Man II - Episode 1! A Hitchhikers Guide to Douglas Adams! Oink's Curly Tale!

No 27 July 1987
116 pages! THREE Sizzlers! Arcades Analysed! Philippa Irving's Manoeuvres - The Beginning! The Nintendo Console! American Football Round-Up!

No 28 August 1987
116 pages! Penn leaves! ONE Gold Medal! THREE Sizzlers! Behind the Scenes of the Living Daylights! The C16 scrutinised!

No 29 September 1986
124 pages! ONE Gold Medal! California Games! FOUR Sizzlers! The Sega Console! Raster Interrupts De-Mystified!

No 30 October 1987
132 pages! ONE Gold Medal! Bubble Bobble! THREE Sizzlers! THREE Silver Medals! The Advanced OCP Art Studio! Mel Croucher and PBM - The Beginning! Arcades Analysed! First Part of Shoot'em Up History!

No 31 November 1987
148 pages! THREE Sizzlers! Accolade's Comics! RPG's Scrutinised! Combat Zone! Microprose Feature! Ubik's Music!

No 32 December 1987
164 pages! THREE Gold Medals! THREE Sizzlers! 16-bit Special! Predator Film Expose! PCW Show Report!

No 33 Xmas Special 1987/88 (January 1988)
196 pages! EIGHT Sizzlers! A Day At The Arcades! Crucial Compilations! Fabulous Giant Poster! A Musical Interlude!

No 34 February 1988
108 pages! FOUR Sizzlers! Flying Tonight! Predator Pull-Out Poster! Amiga Action!

No 35 March 1988
116 pages! ONE Gold Medal! ONE Sizzler! Valentine's Day Pull-Out Poster! The Future Of Computers - A look at Sci-Fi Films! Electronic Imagery - Digital Pictures Interview!

No 36 April 1988
116 pages! TWO Sizzlers! 16 page Amiga supplement! Walker's Way - New Diary of a Game series! Budget Test!

No 37 May 1988
116 pages! THREE Sizzlers! 16 page ZZAP! TIPS MEGA-SPECIAL! Mel Crouchers look into the future of the software industry! Amiga Action!

No 38 June 1988
116 pages! ONE Gold Medal! ONE Sizzler! Amiga Action! ZZAP! Mega-Index! Another Crucial Compilation Comparison! Mel Croucher's Hack To The Future Part 2! Budget Test!

ORDER FORM

I want to subscribe to 12 issues of ZZAP!64 and receive my free SPEEDKING joystick.
If I've already got a ZZAP!64 subscription, and it is running out soon I extend it for a further twelve issues – and still get my free SPEEDKING joystick.
If I am a current subscriber, but do not wish to extend my subscription, I can still get a SPEEDKING joystick for an amazing £7.99 – a special subscribers discount price.

Please tick the appropriate box:

- ☐ **I enclose £18.00 for a new ZZAP!64 subscription mainland UK**
- ☐ **I enclose £25.00 for a new ZZAP!64 subscription outside mainland UK – surface mail**
- ☐ **I enclose £38.00 for a new ZZAP!64 subscription outside Europe – Air mail**
- ☐ **I enclose £7.99 for the special subscriber cassette offer.**
- ☐ **I am a new subscriber**
- ☐ **I am an existing subscriber. My subscription number is**

☐☐☐☐☐☐☐☐

Please extend my subscription starting with issue No:

☐☐

EARLY WARNING:

If you wish your sub to commence with Issue 45, we must receive your coupon no later than 15th November 1988.

Please allow 28 days for your free gift.

AC KISS BACKIS
AC KISS BACKIS
AC KISSUES BACKISSUES BACKISSUES BACKIS

No 39 July 1988
108 pages! ONE Gold Medal! ONE Sizzler! 16 page Arcade supplement! Mel Croucher's Future Of The Software Industry! Budget Binge! Amiga Action! ZZap visits Microprose!

No 40 August 1988
116 pages! TWO Gold Medals! ONE Sizzler! The Definitive Guide To Puzzle Games! Mammoth Compunetness! Amiga Action! Barbarian II!

No 41 September 1988
156 pages! TWO Sizzlers! PG's Big Tips – 32 page POKEs, maps and cheats! Mel's Future Of The Software Industry! Massive Enter The Harlequin!

No 42 October 1988
132 pages! Free Time Tunnel covermount game! 24 page PC Show supplement! ACME large Amiga supplement! Re-Release Roundup! ONE Gold Medal! THREE Sizzlers!

No 43 November 1988
156 pages! FREE cassette covermount featuring Cybernoid 2 and Hawkeye demos! ONE Gold Medal! THREE Sizzlers! Massive 32 page Amiga section! Mel's Classic Computer Cock-ups! Having Knightmares – Anglia TV's RPG show!

NORMAL BACK ISSUES £1.20 (Inclusive P&P)
XMAS SPECIALS £1.95 (Inclusive P&P)
OVERSEAS PLEASE ADD £0.80 TO ABOVE PRICES
SPECIAL QUANTITY DISCOUNT:
Order any four Issues and knock 40p off the TOTAL COST.
Order any five Issues and knock 20p off EACH ITEM.

Please supply the following BACK NUMBERS (Circle required items):

4 5 8 12 13 14 15 16 17 18
19 20 21 22 23 24 25 26 27 28
29 30 31 32 33 34 36 37 38 39
40 41 42 43

ZZUPERSTORE

The Special Software Discount Offer Prices only apply to recommended retail prices for software, not to already highlighted, discounted special offers, hardware and other goodies. No other discounts may be applied.

CODE	ITEM	CASS/ DISK	PRICE

TOTAL		
SUBS TOTAL		
BACKISSUES TOTAL		
ORDER TOTAL		

MY COMPUTER IS: ☐

Please use BLOCK CAPITALS

Name .....

Address .....

.....

.....

..... Postcode .....

Please make cheques/postal orders payable to **ZZAP!** It is best to avoid sending cash payments. Please DO NOT enclose ANY order with mail to the EDITORIAL side of the magazine as this will result in DELAYS! Send your orders to the address below.

☐ I enclose a cheque/p.o. for £ ☐

☐ I wish to pay by **VISA/ACCESS** (Delete as appropriate)

Please debit my VISA/ACCESS ACCOUNT £ ☐

Please charge my account No:

☐☐☐☐☐☐☐☐☐☐☐☐☐☐☐☐

Expiry Date _____ Signature _____

Access VISA

SEND THIS FORM TO
ZZAP! ZZUPERSTORE, PO BOX 20, LUDLOW, SHROPSHIRE SY8 1DB

VECTOR SOFTWARE

Dept. 7
VECTOR SOFTWARE
10 Barleymow Passage
Chiswick
London W4 4PH

PRICE LIST – COMMODORE 64

	Cass	Disk
1943	6.75	10.50
Afterburner	6.75	9.50
Artura	6.75	10.50
Barbarian 2	6.75	–
Bards Tale	6.75	10.50
Bards Tale 2	–	11.50
Bards Tale 3	–	11.50
Battle Island	6.75	10.50
Corruption	–	12.50
Cybernoid 2	6.75	10.50
Daley Nmpson 88	6.75	10.50
Double Dragon	6.75	–
Echelon	9.50	10.50
Eliminator	6.75	10.50
Empire Strikes Back	6.75	–
Fernandez Must Die	6.75	9.50
Fists and Throttles	9.50	10.50
Football Manager 2	6.75	10.50
F. Bruno Big Box	9.50	10.50
Game Set & Match 2	9.50	12.50
G. Linekers Hot Shot	6.75	10.50
Gary Linekers Skills	6.75	10.50
Gl Hero	6.75	9.50
Gnome Ranger 2	10.50	–
Gold Silver Bronze	10.50	12.50
Guerilla War	6.75	10.50
Heroes of Lance D&D	6.75	10.50
Lancelot	10.50	–
Last Ninja 2	9.50	10.50
L'board Collection	6.75	10.50
Led Storm	6.75	10.50
Live and Let Die	6.75	10.50
Netherworld	6.75	10.50
Night Raider	6.75	10.50
Ocean Compilation	9.50	–
Operation Wolf	6.75	10.50
Outrun	6.75	9.50
Parmania	6.75	10.50
Pool of Radiance D&D	6.75	10.50
R-Type	6.75	10.50
Rambo 3	6.75	10.50
Red Storm Rising	–	13.50
Return of the Jedi	6.75	10.50
Roy of the Rovers	6.75	10.50
SDI	6.75	10.50
Sargon 3 Chess	–	13.50
Spitting Image	6.75	10.50
Taito's Coin-op Hits	9.50	–
The Games (Winter)	6.75	10.50
Thunderblade	6.75	10.50
Tiger Road	6.75	10.50
Tracksuit Manager	6.75	–
Typhoon	6.25	9.50
Ultima 5	–	13.50
Ultimate Golf	6.75	10.50
Untouchables	6.75	10.50
Vindicator	6.25	10.50
We are the Champs.	6.75	–

PRICE LIST – COMMODORE AMIGA

	Price
Action Service	13.50
Afterburner	13.50
Barbarian 2	13.50
Bards Tale	16.50
Bards Tale 2	16.50
Battlechess	16.50
Carrier Command	16.50
Colossus Chess 10	16.50
Daley Thompsons 88	16.50
Damocles	16.50
Double Dragon	13.50
Driller	16.50
Eliminator	13.50
Elite	16.50
Empire Strikes Back	13.50
F-16 Combat Pilot	16.50
Fed. of Free Traders	19.95
Fernandez Must Die	16.50
Fish	16.50
Football Manager 2	13.50
Galdregons Domain	13.50
Gary Linekers Hot Shot	13.50
Gnome Ranger 2	13.50
Helter Skelter	10.50
Heroes of Lance (D&D)	16.50
Hostages	16.50
Interceptor	16.50
Iron Lord	16.50
Kristal	19.95
Lancelot	13.50
Leaderboard Collection	16.50
Led Storm	16.50
Legend of the Sword	16.50
Lors of the Rising Sun	19.95
Luxor	10.50
Live and Let Die	16.50
Matdet	10.50
Motorbike Madness	10.50
Netherworld	13.50
Nigel Mansell GP	13.50
Night Raider	13.50
Operatio Wolf	16.50
Pacmania	13.50
Pool of Radiance	16.50
Powerdrome	16.50
Realm of the Trolls	16.50
Return of the Jedi	16.50
Rocket Ranger	19.95
R-Type	16.50
Sargon 3 Chess	16.50
Sentinel	16.50
Shoot Em Up Construction	16.50
Sky Chase	13.50
Space Harrier	13.50
Speedball	16.50
Star Ray	13.50
Starglider 2	16.50
Star Goose	13.50
Summer Olympiad	13.50
Thunderblade	16.50
Tiger Road	16.50
Ultima 5	16.50
Ultimate Golf	13.50
Veteran	10.50
Virus	13.50
Zynaps	13.50

Advance Orders Accepted
Call 01-994-6477 and ask for VECTOR SOFTWARE (Office Hours)
ENQUIRIES ALWAYS WELCOME

Any titles which are not yet released when ordered will be sent on day of release. No visitors please – we are a specialist mail order company.

All prices include VAT and P&P in the UK. Please add £1 to overseas orders for P&P. Add 50p to your order if you require recorded delivery (UK only). Please make Cheques/Postal Orders payable to VECTOR SOFTWARE. Orders normally despatched within 24 hours. Send SAE for free Price List – please specify machine.

CINTRONICS LTD
STRATEGY
ADVENTURES & SIMULATIONS
Commodore 64/128 discs

Popular SSI titles:

BATTLE OF ANTIETAM	£19.95
BATTLECRUISER	£19.95
BATTLEGROUP	£19.95
COMPUTER AMBUSH	£22.95
ETERNAL DAGGER	£14.95
FORTRESS	£11.95
GEMSTONE HEALER	£13.95
KAMPFGRUPPE	£19.95
PANZER GRENADIER	£19.95
PANZER STRIKE	£22.95
PHANTASIE III	£13.95
QUESTRON II	£13.95
RINGS OF ZILFIN	£13.95
SHARD OF SPRING	£13.95
SONS OF LIBERTY	£22.95
U.S.A.A.F.	£19.95
WAR GAME CONSTRUCTION	£13.95
WARSHIP	£19.95
WINGS OF WAR	£12.95

Other popular titles:

BARDS TALE III	£14.95
BORROWED TIME	£9.95
EARTH ORBIT STATION	£11.95
GUNSHIP	£14.95
HUNT FOR RED OCTOBER	£14.95
NATO COMMANDER	£11.95
PATTON VS ROMMEL	£11.95
PERRY MASON	£11.95
PIRATES	£14.95
PURESTAT COLLEGE BASKETBALL	£29.95
RED STORM RISING	£13.95
SILENT SERVICE	£11.95
ULTIMA I	£14.95
ULTIMA IV	£14.95
WASTELAND	£14.95

Clue books:

BARDS TALE I, II or III	£7.95 ea.
MIGHT & MAGIC HINT BOOK	£7.95
ULTIMA IV HINT BOOK	£8.95
WASTELAND CLUE BOOK	£7.95

Mail order only. All programs are on disc only.
Please make cheques and postal orders payable to CINTRONICS LTD.
All prices include postage and packing in UK. Overseas rates:
Europe add £2 per item. Outside Europe add £6 per item (Air Mail).
RICHARD HOUSE, 30-32 MORTIMER ST, LONDON W1N 7RA

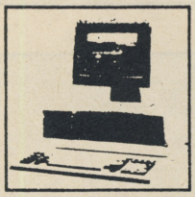

TRADE LINK INTERNATIONAL LTD
UNIT 4 (DEPT. Z64), STECHFORD TRADING ESTATE
LYNDON ROAD, STECHFORD
BIRMINGHAM B33 8BU

WARNING: OUR PRICES WILL SHOCK YOU!

TEL: 021-789 7050

STOCKISTS OF FULL RANGE OF AMIGA TITLES – CALL FOR DETAILS

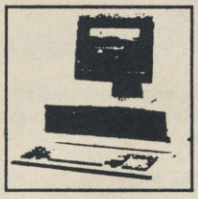

C64 Cassettes

Bionic Commandos	£7.95
Red Storm Rising	£12.75
Cauldron II	£1.99
Brainstorm	£1.99
Deluxe Monopoly	£1.99
Every Second Counts	£6.95
Dark Side	£7.95
Salamander	£7.99
Netherworld	£7.95
President is Missing	£7.99
Pandora	£7.49
Blood Brothers	£7.49
The Games (Winter Edition)	£7.99
Barbarian	£7.49
Barbarian II	£7.99
Teladon	£7.99
S.D.I.	£7.99
Diamond	£7.99
September	£7.95
Triple Decker Jazz	£1.99
Skool Daze	£1.99
Thunder Hawk	£2.99
Chartbusters	£7.99
Road Runner Trilogy	£7.95
A.C.E.	£2.99
Steve Davis Snooker	£1.99
Wizzards Lair	£1.99
Syntax	£1.99
Hi Q Quiz	£1.99
Nato Assault Course	£7.95
C16 Combat Pilot	£12.49
Spitting Image	£7.95
Top Ten Collection	£7.49
Thunderer	£7.95
Fists N Throttles – Compil	£11.49
Octapolis	£7.49
Streets Sports Soccer	£7.95
Gold Silver Bronze	£9.49
Sub Battle Simulator	£7.95
World of Sports	£11.49
Intensity	£7.95
Dark Sceptre	£7.95
Samurai Warrior	£7.45
Hopper Copper	£1.99
Fighter Pilot	£1.99
Dynamite Dan	£1.99
Turbo Boat Simulator	£1.99
Rebelstar II	£1.99
Motorcross Mania	£1.99
Probe III	£1.99
Video Classics	£1.99
Last Ninja I	£8.49
Skate Crazy	£7.95
Thrust II	£1.99
Stormbringer	£2.99
Soldier of Light	£7.99
Football Manager II	£7.95
Roadblaster	£7.99
Empire Strikes Back	£7.95
Battleships	£1.99
19 Pt. 1 (Boot Camp)	£7.95
Mickey Mouse	£6.99
Beyond the Ice Palace	£7.49
Vixen	£7.45
Ninja Scooter Simulator	£1.99
Live and Let Die	£7.49
Yeti	£7.95
Afterburner	£7.99
Parisian Knights	£12.99
Spindizzy	£6.99
Hi-jack	£7.95
River Rescue	£1.99
League Challenge	£1.99
Oops	£7.99
Computer Classics	£3.00
Ringwars	£7.99
Enemies	£7.99
Frightmare	£7.95
Cave Fighter	£1.99
Wolfpack	£1.99
Purple Heart	£7.95
XAX	£7.95
Trivial Pursuit – New BBGI	£12.99
Super Hang On	£7.49
Six Pack Vol 3	£7.49
Overlander	£7.95
Bombjack	£1.99
Knights Games II	£7.49
Streets Sports Basketball	£7.95
4 x 4 Off Road Racing	£7.95
The Final Assault	£7.95
Gl Hero	£7.95
Night Gunner	£1.99
Graphic Editor	£1.99
Cauldron I	£1.99
Cheap Skate	£1.99
Crosswize	£7.49
Scuba Kidz	£1.99
Biggles	£1.99
Skateboard Joust	£1.99
Classic Dogfight	£1.99
Flying Shark	£1.99
Mutations	£1.99
Crucial Brothers	£1.99
Billboard	£1.99
Gunsmoke	£7.95
Footballer of the Year	£2.99
Night Raider	£7.95
Roy of the Rovers	£7.95
Atrurus	£7.95
Motor Massacre	£7.95
Space Ace	£9.95
Flight Ace	£7.95
Cybernoid	£7.95
L. A. Swat	£1.99
World Darts	£7.49
Captain Blood	£7.95
Stuntman	£7.95
Wec Le Mans	£7.95
Rambo III	£7.95
Transformers	£1.99
Captain America	£2.99
Dungeons & Dragons	£7.95
Arcade Classics	£1.99
Acrojet	£7.49
Combat School	£7.49
Flight Simulator II	£12.49
Test Drive	£7.95
Nigel Mansell's Grand Prix	£7.95
Antiriad	£1.99
Probe IV	£1.99
Tour de Force	£7.95
10 Great Games III	£7.95
Gary Lineker Hot Shots	£7.95
Vampires Empire	£7.49
Mega Games Vol 1	£9.95
Ultimate Golf	£7.95
Storm Lord	£7.95
Technocop	£7.95
Super Ski	£7.95
Motorbike Madness	£1.99
Sidney Affair	£7.95
Action Service	£7.95
D. Thompson Olympic Chall	£7.95
Typhoon	£7.95
Call Me Psycho	£4.75
Charlie Chaplin	£7.95
720°	£3.99
Super Cup Football	£2.99
Last Ninja II	£10.99
Solo Flight	£7.95
Enlightenment druid II	£7.49
Bards Tale I	£7.95
The Train	£7.95

AMIGA

Arcade Force 4	£8.49
Armageddon Man	£8.49
Alternative World Games	£8.49
Aquaracer	£1.99
BMX Kidz	£1.99
Bubble Bobble	£7.95
Championship Sprint	£8.49
Combat Zone	£1.99
Dambusters	£1.99
Death Wish 3	£2.99
Elite	£12.75
Energy Warrior	£2.99
Frank Bruno's Boxing	£1.99
Footballer of the Year	£2.99
Galactic Games	£8.49
Grand Prix Simulator	£1.99
Gryzor	£7.95
Kidsplay	£8.49
Leaderboard	£1.99
Lords of Conquest	£8.45
Magnificent 7	£8.49
Out of this World	£1.99
Platoon	£8.49
Power Plays	£1.99
Pub Games	£2.99
Roadrunner	£8.49
Shanghai Karate	£1.99
Sidewalk	£6.95
Street Machine	£8.49
Sword Slayer	£1.99
Tetris	£7.95
Vectorball	£2.99
Werewolf Simulator	£1.99
Yogi Bear	£1.99
Arkanoid	£7.95
Airwolf	£1.99
Aquanaut	£1.99
Basil the Great Mouse Detect	£2.99
BMX Simulator	£1.99
Captain America	£1.99
Chessmaster	£8.49
Crazy Paving	£1.99
Dan Dare	£1.99
Destruct	£1.99
End Zone	£1.99
European 5 a Side	£1.99
Fight Night	£1.99
Fruit Machine Simulator	£1.99
Ghostbusters	£1.99
Grand Prix Tennis	£2.99
Impossible Mission	£8.49
Last Mission	£3.99
Live Ammo	£8.49
Mad Flunky	£1.99
Metropolis	£1.99
Pac Land	£8.49
Powerama	£1.99
Project Stealth Fighter	£12.75
Ramparts	£1.99
Rockford	£2.99
Shoot Em Up Construction Kit	£14.99
Star Wars	£8.49
Supreme Challenge	£10.95
The Official FA Cup	£1.99
Tower of Despair	£2.99
We are the Champions	£8.49
World Class Leaderboard	£8.49

TROJAN LIGHTPENS + DRIVER + CADMASTER for C64/128, Amstrad, Spectrum £17.25 inc P&P

CHALLENGER JOYSTICKS £6.50 inc P&P

Most titles also available on disc. Price on application. Hundreds more C64 titles available. S.A.E. for free brochure.

Stockists of Software for Atari/Spectrum/Amstrad/Apple. Send large S.A.E. for Free Brochure and Price List stating make of machine and model. Please advise full name/address and telephone number when ordering. Orders over £5 P&P free. Less than £5 and Europe add 50p per item. All orders normally sent within 2 days subject to availability. Free poster with every order ober £10.

THE ZZAP! READERS CHARTS

GAMES TOP 20

1	(1)	BUBBLE BOBBLE	Firebird
2	(3)	IMPOSSIBLE MISSION II	US Gold/Epyx
3	(2)	BUGGY BOY	Elite
4	(NE)	SALAMANDER	Ocean
5	(9)	BIONIC COMMANDO	GO!
6	(4)	THE GREAT GIANNA SISTERS	GO!
7	(6)	PROJECT STEALTH FIGHTER	Microprose
8	(11)	PLATOON	Ocean
9	(NE)	THE LAST NINJA II	System 3
10	(7)	IKARI WARIORS	Elite
11	(NE)	BARBARIAN II	Palace
12	(8)	TARGET RENEGADE	Imagine
13	(RE)	WORLD CLASS LEADERBOARD	US Gold
14	(14)	IO	Firebird
15	(15)	HAWKEYE	Thalamus
16	(18)	PAC-LAND	Grandslam
17	(NE)	CYBERNOID 2	Hewson
18	(15)	DEFENDER OF THE CROWN	Mirrorsoft
19	(NE)	TRACKSUIT MANAGER	Goliath Games
20	(NE)	D THOMPSON'S OLYMPIC CHALLENGE	Ocean

MUSIC TOP 10

1	(2)	DELTA	Rob Hubbard
2	(1)	SKATE OR DIE	Rob Hubbard
3	(3)	WIZBALL	Martin Galway
4	(10)	ARCADE CLASSICS	Rob Hubbard
5	(4)	PARALLAX	Martin Galway
6	(8)	TETRIS	Hagar
7	(7)	BMX KIDZ	Rob Hubbard
8	(9)	I,BALL	Rob Hubbard
9	(NE)	INTERNATIONAL KARATE +	R Hubbard
10	(6)	COMBAT SCHOOL	Martin Galway

COIN-OP TOP 10

1	(3)	DOUBLE DRAGON	Taito
2	(NE)	WEC LE MANS	Konami
3	(NE)	OPERATION WOLF	Taito
4	(2)	AFTERBURNER	Sega
5	(1)	VULCAN VENTURE	Konami
6	(2)	BLASTEROIDS	Atari
7	(6)	BUBBLE BOBBLE	Taito
8	(8)	PAC-MANIA	Atari
9	(7)	R-TYPE	Irem
10	(5)	CONTINENTAL CIRCUS	Taito

VIDEO TOP 10

1	(RE)	ALIENS
2	(9)	BEVERLY HILLS COP II
3	(2)	ROXANNE
4	(1)	BLADE RUNNER
5	(6)	PLATOON
6	(5)	HELLRAISER
7	(RE)	FERRIS BUELLER'S DAY OFF
8	(4)	THE FLY
9	(3)	RADIO DAYS
10	(10)	CROCODILE DUNDEE

NAME .....
ADDRESS .....
.....
.....
POSTCODE .....

MY TOP FIVE GAMES ARE:
1: .....
2: .....
3: .....
4: .....
5: .....

MY FAVOURITE PIECE OF 64 MUSIC IS:
.....

MY FAVOURITE ARCADE GAME IS:
.....

MY FAVOURITE VIDEO IS:
.....

SEND TO **ZZAP! CHARTS, ZZAP! TOWERS, PO BOX 10, LUDLOW, SHROPSHIRE, SY8 1DB**

The Instant Catalog

VOL. 1. X-MAS SPECIAL WIN AN ATARI ST. No. 2

	CASS	DISK
19 - Boot Camp	6.75	10.15
1943	6.75	10.15
AD&D Heroes of Lance	6.75	10.15
AD&D Pools of Radiance	6.75	10.15
Afterburner	6.75	8.80
Alien Syndrome	6.75	10.15
Armalyte	6.75	8.80
Artura	6.75	10.15
Barbarian II	6.75	8.80
Bard's Tale III Disk	N/A	13.50
Beyond the Ice Palace	6.75	8.10
Bionic Commando	6.75	10.15
Black Tiger	6.75	10.15
Bombuzal	6.75	8.80
Captain Blood	6.75	10.10
Corruption Disk	N/A	13.50
Cybernoid II	6.75	10.10
Daley's Olympics	6.75	10.10
Dark Side	6.75	8.75
Echelon	8.80	10.15
Emlyn Hughes Int Soccer	6.75	8.75
Empire Strikes Back	6.75	10.15
Football Manager II	6.75	10.15
Foxx Fights Back	6.75	8.80
G I Hero	6.75	8.75
Game Over II	6.10	8.75
Games - Winter Edition	6.75	10.10
Great Giana Sisters	6.75	8.10
Gryzor	6.10	8.75
Gunship	10.10	13.50
Hawk Eye	6.75	8.80
Impossible Mission II	6.75	10.15
Ingrid's Back	10.10	10.15
Intensity	6.75	8.75
Lancelot	10.10	10.10
Last Ninja 2	8.80	10.15
Live & Let Die	6.75	8.75
Match Day II	6.10	8.75

COMPILATIONS

	CASS	DISK
Fist n' Throttles	8.80	10.15
Flight Ace	10.15	12.15
Frank Bruno's Big Box	8.80	10.15
Giants	10.15	12.15
Gold Silver Bronze	10.15	12.15
History in Making	6.75	10.15
Karate Ace	8.80	10.15
Leader Board Par 4	10.15	12.15
Mega Games Vol 1	8.80	10.15
Space Ace	10.15	12.15
Sports World 88	8.80	10.15
Supreme Challenge	8.75	11.50
Taito Coin-Op Hits	8.75	12.15
We are the Champions	6.75	12.15

ORDER OVER £10 GET A FREE CRASH SMASH

AMIGA ONLY	
AD&D Heroes of Lance	16.50
AD&D Pools of Radiance	16.50
Empire Strikes Back	13.50
Federation Off	20.50
Fish	16.50
Fusion	16.50
Legend of the Sword	16.50
Menace	13.50
Pandora	13.50
Rocket Ranger	20.50
Star Glider II	16.50
Star Ray	16.50
Strip Poker II Plus	10.10
Triad Vol 1	20.50
Virus	13.50

	CASS	DISK
Mickey Mouse	6.75	10.15
Microsoccer	10.10	13.50
Mindfighter	10.15	13.50
Mini Office II Disk	N/A	13.50
Monopoly Deluxe	8.75	10.80
Night Raider	6.75	10.15
P Beardsley Football	6.75	10.10
Pacmania	6.75	10.10
Pepsi Challenge	5.50	8.10
President Missing Disk	N/A	8.75
Pro Soccer Simulator	6.75	10.15
Psycho Pigs UXB	6.75	10.15
Rambo III	6.75	10.10
Red Storm Rising	10.10	13.50
Road Blasters	6.75	10.15
Rolling Thunder	6.75	8.10
Roy of the Rovers	6.75	10.15
R-Type	6.75	10.15
Salamander	6.10	8.75
Samurai Warrior	6.10	10.10
Savage	6.75	8.80
Sinbad Disk	N/A	10.15
Skate Crazy	6.75	10.15
Stealth Fighter	10.10	13.50
Street Fighter	6.75	10.15
Street Sports Soccer	6.75	10.15
Strip Poker II Plus	5.50	7.00
Summer Olympiad	6.75	10.10
Target Renegade	6.10	8.75
Thunder Blade	6.75	10.15
Tiger Road	6.75	10.15
Times of Lore	6.75	8.75
Tracksuit Manager	6.75	
Trivial Pursuit ANB	10.10	13.50
Typhoon	6.10	8.75
Ultima 1.3.4 Disk	N/A	13.50
Victory Road	6.10	8.75
Vindicator	6.10	8.75
Wasteland Disk	N/A	13.50

PLANET'S Best Buy EST. 1988

INSTANT, Boston House, Abbey Park Road, Leicester LE4 5AN
Mail Order Only. State Computer's make and model.
P&P: 50p on orders under £5. EEC 75p per title.
Whole World £1.50 per title for Air Mail.
New titles sent on the day of release.

Access 0533 510102

FOR DISK PRICES & NEW RELEASES PLEASE RING US.

FOOTBALL & CRICKET

SPORTS SIMULATIONS FROM E & J SOFTWARE (Est. 3 Years)

4 CLASSIC Strategy Games packed with GENUINE & REALISTIC Features.

PREMIER II: CAN YOU HANDLE ALL OF THIS? Play all teams Home & Away. Unique & Comprehensive Transfer Market Feature Full Team & Substitute Selection ■ In-Match Substitutions ■ Match Injuries ■ Team Morale ■ Transfer Demands ■ 7 Skill Levels ■ Manager's Salary ■ Continuing Seasons ■ Job Offers ■ Sackings ■ Save Game + MUCH MORE!

EUROPEAN II: THE MOST COMPLETE EUROPEAN SIMULATION YOU CAN BUY! Home & Away Logos ■ Penalty Shoot Out ■ 2 Substitutes Allowed ■ Away Goals Count Double ■ Full Team & Subs Selection ■ Extra Time ■ 7 Skill Levels ■ Disciplinary Table ■ Save Game ■ TEXT MATCH SIMULATION ■ Match Timer, Named & Recorded Goal Scorers, Corners, Free Kicks, Goal Times, Disallowed Goals, Sending Off, Injury Time, Penalties, Bookings + MUCH MORE!

WORLD CHAMPIONS: A COMPLETE WORLD CUP SIMULATION Select Friendlies ■ Squad of 25 Players ■ Qualifying Rounds ■ 2 In-Match Substitutes ■ Disciplinary Table ■ Select Tour Opponents ■ Save Game ■ 7 Skill Levels ■ Extra Time ■ Penalty Shoot-Out ■ TEXT MATCH SIMULATION including: Bookings, Goal Times, Named and Recorded Goal Scorers, Injury Time, Corners, Free Kicks, Match Clock, Penalties + MUCH MUCH MORE!

CRICKET MASTER: A SUPERB SIMULATION OF ONE DAY CRICKET. Weather Wicket & Outfield Conditions ■ Batting & Bowling Tactics Team Selection ■ Fast, Spin & Medium Pace Bowlers ■ 4 Types of Batsmen ■ Select Field Layout ■ 3 Skill Levels ■ Wides Byes ■ No Ball ■ Dropped Catches ■ Scoreboard ■ Batting & Bowling Analysis ■ Run Rate ■ Run Single Option ■ 3 Game Speeds + MUCH MORE! Price includes a FREE pad of CRICKET MASTER Scoresheets.

Software availability	Spectrum: Any 48 + 128		Commodore 64 + 128		Amstrad CPC	
	Tape	Disc +3	Tape	5¼" Disc	Tape	3" Disc
PREMIER II	£6.95	£10.95	£7.95	£10.45	£7.95	£11.95
EUROPEAN II	£6.95	£10.95	£7.95	£10.45	n/a	n/a
WORLD CHAMPIONS	£6.95	£10.95	£7.95	£10.45	£7.95	£11.95
CRICKET MASTER	£7.95	£11.95	£8.95	£11.45	£8.95	£12.95

GREAT VALUE buy any 2 games and deduct £2.00 from total ■ SUPERB VALUE buy 3 games and deduct £3.00 from total. FANTASTIC VALUE buy 4 games and deduct £5 from total. All games available by MAIL ORDER for IMMEDIATE despatch by 1st class post. Prices include P&P (add £1.00 outside UK) and include instructions. PLEASE STATE MACHINE AND TAPE or DISC.

Send to: E & J SOFTWARE, Room C2, 37 Westmoor Road, Enfield, Middlesex EN3 7LE

AT LAST!

COMMODORE I/C SPARES

AT DISCOUNT PRICES

For C64, C16, +4, C128 and Amiga

CIA	6526	£9.99	ROM	901227-03	£8.99
MPU	6510	£9.99	ROM	901225-01	£7.99
PLA	906114-01	£8.99	SOUND	6581	£11.99
ROM	901226-01	£9.99	RAM	4164	£2.99

C64 USER PORT RE-SET SWITCHES £4.49
MICRO MATE REPAIRABLE C64 POWER SUPPLY UNITS. SUPERB QUALITY
WERE £29.99 NOW £24.99
C64 TAPE TO TAPE BACK-UP INTERFACE £9.99
All prices include post & packing, handling and VAT–send your faulty computer and P.S.U. for estimate and repair from £9.99 + parts+ VAT.

SEND CHEQUE/P.O. ACCESS/VISA CARDS WELCOME

ELECTRONIC SERVICES

176 VICTORIA ROAD WEST, CLEVELEYS, BLACKPOOL, FY5 3NE
Tel. (0253) 822708

WORLDWIDE SOFTWARE

WORLDWIDE SOFTWARE
1 Bridge Street
Galashiels
TD1 1SW

WORLDWIDE SOFTWARE
49 Stoney Street
Nottingham
NG1 1LX

Access VISA

LOW PRICES ***FAST DELIVERY***

Commodore Amiga Software	
19 Boot Camp	13.25
1943 Battle of Miday	17.95
4 × 4 Off Road Racing	17.95
Action Service	13.25
Afterburner	17.95
Barbarian II	13.25
Bards Tale II	18.55
Batman	16.45
Black Tiger	17.95
Blazing Barrels	13.25
Buggy Boy	16.45
Butcher Hill	14.35
California Games	17.95
Carrier Command	16.45
Chrono Quest	16.45
Combat School	16.45
Corruption	16.45
D. Thompson Olympic Chal	16.45
Double Dragon	16.45
Dragon Ninja	16.45
Dragon Slayer	24.95
Dungeon Master	16.45
Echelon	17.95
Eliminator	14.35
F.O.F.T.	24.95
Fernandez Must Die	16.45
Fish	16.45
Flight Simulator II	28.95
Football Manager II	13.25
Fusion	18.95
Games Winter Edition	17.95
Guerilla War	16.45
Heroes of the Lance	17.95
Highway Hawks	13.25
Hostages	16.45
Ikari Warriors	16.45
Interceptor	18.95
Japan Scenery disk	14.95
Jet	28.95
Legend of the Sword	16.45
Leisuresuit Larry (adults only)	13.25
Live & Let Die	16.45
Luxor	11.20
Mafdet	11.20
Manhatton Dealers	16.45
Menace	13.25
Mindfighter	16.45
Motor Massacre	14.35
Navcom 6	16.45
Night Raider	14.35
Operation Wolf	16.45

C64/128	*cass*	*disk*
Action Service	6.99	10.50
Adv Dung & Dragons each	7.99	11.99
Afterburner	9.75	11.20
Airborne Ranger	11.20	14.95
Alien Syndrome	7.25	9.00
Armalyte	6.99	9.50
Artura	7.99	11.99
Barbarian Psygnosis	6.99	10.50
Barbarian II	6.99	9.50
Bards Tale II	7.99	11.99
Bards Tale III		14.99
Batman	6.99	10.50
Battle Cruiser		19.95
Black Tiger	7.99	11.99
Bubble Bobble	6.55	9.75
Bubble Ghost	6.99	10.50
Butcher Hill	7.99	11.99
Carrier Command	11.20	14.95
Coin Op Hits	9.45	13.50
Colossus Chess 4	7.99	11.99
Corruption		14.95
Cybernoid II	7.99	11.99
Daley Thompson Olympic	6.99	10.50
Dark Fusion	7.99	11.99
De Lux Scrabble	9.99	12.99
Dragon Ninja	6.99	10.50
Echelon	9.99	11.99
Eddie Edwards Super Ski	6.99	10.50
Emlyn Hughes Int Soc	7.25	11.20
Empire Strikes Back	6.99	10.50
Ferdinand Must Die	7.25	9.75
Flight Simulator II		28.95
Football Director	6.55	
Football Manager II	6.99	10.50
Foxx Fights Back	6.99	9.45
G. I. Hero	6.99	9.45
Game Over II	6.99	9.45
Game Set & Match	9.45	13.50
Games Winter Edition	7.99	11.99
G. Lineker Hotshot	7.99	11.99
Gary Lineker Superskills	7.99	11.99
Guerilla War	6.99	10.50

C64/128	*cass*	*disk*
Gold Silver Bronze	11.99	14.99
Gunship	10.50	14.95
Hawkeye	6.99	9.45
Heros of the Lance	7.99	11.99
Intensity	6.99	9.45
International Soccer	7.25	11.20
Jet		28.95
Karate Ace	7.99	11.99
Kennedy Approach	6.99	10.50
Konami Arcade Collection	6.99	13.50
L.A. Crackdown		11.99
Last Ninja 2	9.75	11.20
L'Board Fam Couse 2	4.99	6.99
Leaderboard Collect.	11.99	14.99
Live Ammo	6.99	11.20
Live & Let Die	7.25	11.20
Magnificent Seven	6.99	13.50
Marauder	7.99	11.99
Micro Mud		11.20
Mindfighter	11.20	14.95
Micro Soccer	10.50	14.95
Mini Office II	12.75	14.95
Motor Massacre	7.99	11.99
Navcom 6	6.99	9.45
Night Raider	7.99	11.99
Ocean Compilation	9.45	13.50
Operation Wolf	6.99	10.50
Outrun	7.99	9.99
Overlander	6.99	9.00
Pacmania	6.99	10.50
Pandora	6.99	9.75
Peter Beardsley Football	7.25	11.20
Pirates	10.50	14.95
Platoon	6.99	10.50
Pools of Radiance	7.99	11.99
President is Missing		9.75
Pro Soccer Sim.	6.99	10.50
Project Stealth Fighter	10.50	14.95
Puffys Saga	7.99	11.99
Rambo III	6.99	10.50
Red Storm Rising	10.50	14.95
Roy of Rovers	7.99	11.99

C64/128	*cass*	*disk*
R-Type	7.99	11.99
Robocop	6.99	10.50
Salamander	6.55	11.20
Samurai Warrior	6.55	11.20
Savage	6.99	10.50
SDI	7.99	11.99
Shoot Out	7.99	11.99
Silent Service	6.99	10.50
Sinbad & Throne of Falcons		10.50
Sorcerer Lord	9.75	13.50
Star Ray		10.50
Stealth Mission		28.95
Street Sport Soccer	7.99	11.99
Supersports	7.99	11.99
Supreme Challenge	9.45	12.99
Target Renegade	6.55	9.75
Techno Cop	7.99	11.99
Thunder Blade	7.99	11.99
Twenty Chartbusters	6.99	
Tracksuit Manager	6.99	
10 Great Games II	7.99	11.99
19 Boot Camp	6.99	10.50
1943 Battle of Midday	7.99	11.99
4 × 4 Off Road Racing	7.99	11.99
6 Pack Vol III	7.25	11.20
Taito Coin Op Hits	9.45	13.50
Tiger Road	7.99	11.99
Time and Magick	10.50	10.50
Triv Pur New Begin	11.20	14.95
Typhoon	6.55	9.75
Ultima I or III or IV		14.95
Ultima V		19.95
Ultimate Golf	7.99	11.99
Untouchables	6.99	10.50
Up Periscope		14.95
Victory Road	6.55	9.75
Vindicator	6.99	10.50
Wasteland		14.99
We Are the Champions	6.99	13.50
WEC Le Mans	6.99	10.50
West Europe Scenery		14.95

Commodore Amiga Software	
Mortville Manor	16.45
Pacmania	13.25
Pool of Radiance	17.95
Powerdrome	18.95
Pro Soccer Sim	13.25
R-Type	17.95
Rally Run	13.25
Rambo III	16.45
Robbery	13.25
Robocop	16.45
Rocket Ranger	21.95
Sherlock Holmes	16.45
Shoot Const Set	16.45
Space Harrier	16.45
Speedball	13.25
Starglider II	16.45
Star Ray	16.45
Techno Cop	14.35
The Kristal	21.95
Thunder Blade	17.95
Tiger Road	14.35
Time and Magik	13.25
Triv Pursuit New Begin	21.95
Ultimate Golf	14.35
Universal Military Simulator	16.45
Veteran	11.20
Victory Road	16.45
Virus	13.25
WEC Le Mans	16.45
West Europe Scenery Disk	14.95
Zynaps	16.45
Joysticks	
Cheetah 125 plus	6.95
Cheetah Mach 1 Plus	12.95
Comp Pro 5000	12.95
Comp Pro 5000 Clear	13.95
Comp Pro 5000 Extra	14.95
Speedking	10.99
Speedking with Autofire	11.99
Ram Delta	7.99
Cruiser	7.99
Peripherals	
Azimuth C64 tape head align kit	8.99
5.25" disk box (holds 100 disks)	9.95
C64 dust cover	4.95
C64 disk drive cover	4.50
Reset switch	6.99
C2N Datassette unit	28.95
Blank Disks	
3.5" DS/DD (per ten)	9.95
5.25" double sided (per ten)	4.99

★★★

THE ZZAP! ALL SINGING, ALL DANCING, ALL SNOWING WINTER PREVIEWS EXTRAVAGANZA

Spit in my eye, guv', what do we have coming down your old Lully Mae this munf? What's gonna be gracing the all-singing, all-dancing, all-groovy, snow-covered circuits of *your* whatsit 64 then? While you're getting your teeth round some o' them great big steaming enormous turkey sarnies, make yourselves ready, ladies and gents, boys and girls, to be introduced to our everso special, totally famous and absolutely amazing special guest. Give over eating them jellied eels for a sec, and let's have a big hand for chirpy Kati 'cuckoo' Hamza, the only person ever to laugh at one of her own jokes, *and* survive it.

CINEMAWARE

Ever looked in the mirror and thought 'hey man! I'm such a cool and incredibly froody dude, I'm so irresistible, I'm so mega-hard, I'm so fab triff and sponditiously brill, I could star in a movie'? Yeah? Well, take that doctored photo of James Dean off the mirror and PAY ATTENTION (I'm writing this for your benefit you know) because this is how it's done. You'll need two basic ingredients: a tube of spot cream (optional) and a copy of Cinemaware's *Rocket Ranger*. 'Waagh!', you might be thinking, 'I saw that review on page 172 and I haven't got an Amiga, boohoo, I want my mummy'. Well, if you are, stop it – these are the *64* previews, you know, and I'm just about to tell you that the 64 version is on its way. OK, guys, don't let them see me tell ya Yippee! Woo! Hurrah!

Yeah, so you'll be able to put on your back-mounted rocket pack, zoom through the skies and save the world from the wicked, nefarious and not really very nice world domination plan dreamed up in the bath (your Matey's a bottle of fun) by a certain Gordon Houghton. Sorry – just a little joke, Gordy, ha ha ha – I mean Adolf Hitler, of course. Er . . . and that's it really. What do you mean, where's the rest? If you want to know more about the plot, go and have a look at the Amiga review, will you – we haven't got unlimited space round here you know.

Can the 64 version of *Rocket Ranger* really hope to emulate the Amiga?

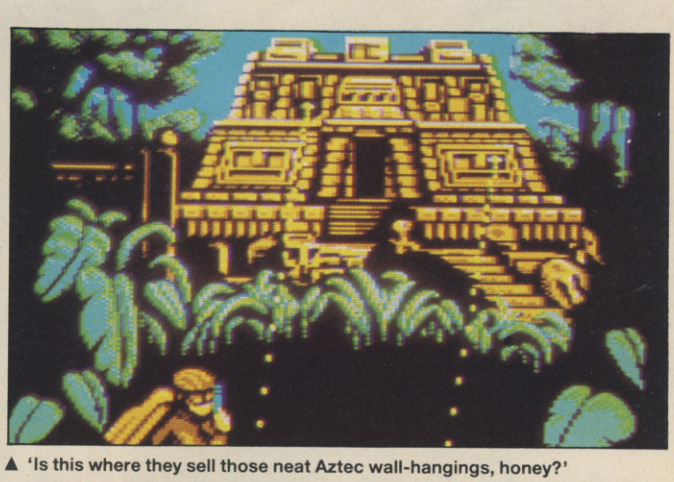

▲ 'Is this where they sell those neat Aztec wall-hangings, honey?'

STALLONE

He's back and this time he's taking no prisoners! Colonel Trautman has been captured by the Russians in Afghanistan and there is only one person capable of freeing him. Negotiate the minefields, explore the Russian camp, lay boobytraps, avoid detection, free the Colonel and then ... move on to the explosive climax! RAMBO IS BACK!

RAMBO III

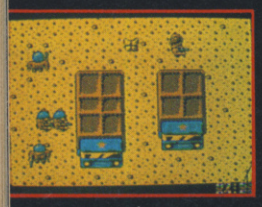

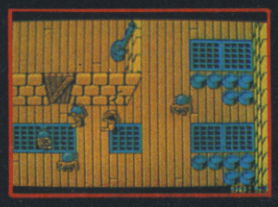

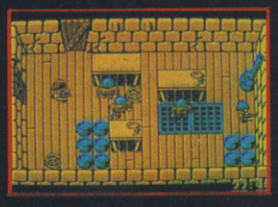

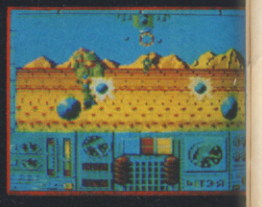

SPECTRUM COMMODORE AMSTRAD

8·95 9·95 9·95

CASSETTE

COMMODORE AMSTRAD

14·95

DISK

ocean®

Ocean Software Limited

6 Central Street · Manchester · M2 5NS

Telephone 061 832 6633

Telex 669977 OCEANS G

RAMBO III TM & © 1988 CAROLCO PICTURES INC. All Rights Reserved. Unauthorised Duplication is Strictly Prohibited.

Accolade

Come to think about it, if Gordo went on a diet we'd probably have quite a bit more space in here. If he went on a diet *and* got in a bit of exercise, we'd be talking floorboards' worth of extra floor space, I mean, like, buckets full . . . rooms full . . . no, *football-pitches-full* of extra space . . . cor! Er . . . yeah well, anyway, speaking of exercise, physical jerks, steroids and all that, Accolade have a fistful of releases all set to take you through your sporty paces (how's that for a tenuous link?).

First out of Santa's bulging goody bag comes *Serve & Volley*, a tennis sim sporting the newest in strobe-o-strobe graphics. Da daa! Well, OK, we mentioned it in The Word last month, so you know about it already – get off my back, will you? Now this is tennis with style – none of your usual bashing the ball about the court with a cricket bat like there's no tomorrow. Nope, you guys have to time and select your strokes using action windows to place the ball correctly in your opponent's court. We had a sneak preview at the PC show and the unfinished version looked a bit er . . . tricky, to say the least but if you want to know what it's really like you'll just have to wait for the review. Oh yeah – strobe-o-strobe. This, apparently, is a type of animation which makes the serves and hits appear very realistic. So now you know.

Ever fancied being really interesting? Well *Rack 'Em* gives you the chance to imagine yourself in the part of the not-very-boring-man-called-Steve himself – or if you don't like orange hair, one of the other even-more-exciting-men called Jimmy, Alex, Fred and Ray, or if you don't like them . . . (we get the picture, Kati – Ed). Anyway, you can play up to five games including bumper pool, straight pool, snooker and 9 ball. There's a fab 3D overhead view of the table and even (for real smartypants, this one) a generic game which lets you pick your own rules, move balls and change scores. Oo-er!

So you've played basketball before have you? Ha! well, you've never played a full court three-on-three basketball sim before because there hasn't been one. Accolade's *Fast Break* lets you bounce around on the court, slam dunking a plastic bladder into the basket against either the computer or someone who starts out being your friend but ends up being your mortal enemy. Ah sport – it always brings out the best in people.

So what else have Accolade got up their sleeve, apart from a pretty hairy American arm? There's *TKO*

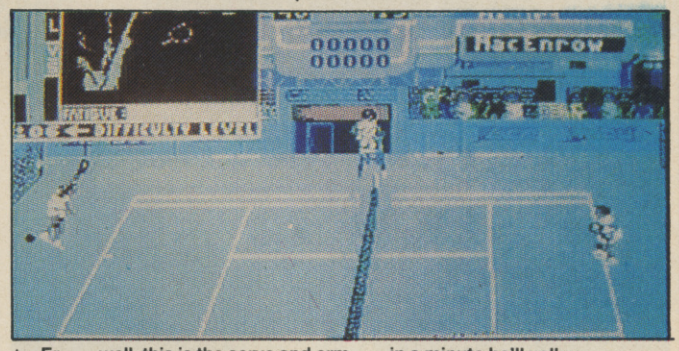

▲ Er . . . well, this is the serve and erm . . . in a minute he'll volley. Well, what did you expect – we're not all tennis experts here, you know!

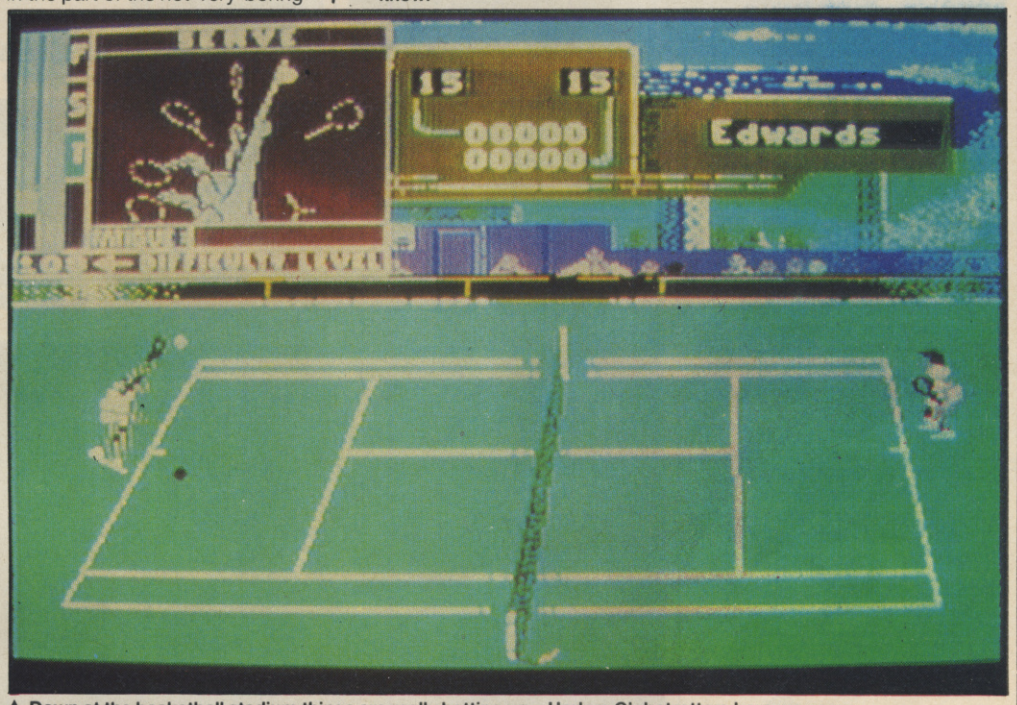

▲ Down at the basketball stadium things are really hotting up – Harlem Globetrotters here we come!

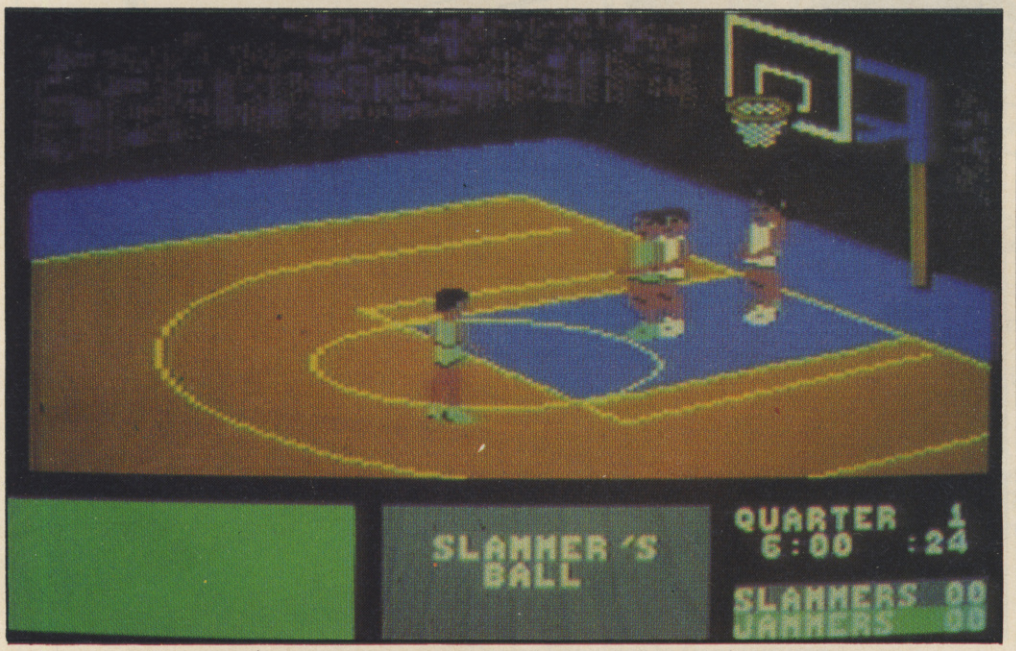

▲ Fame, they said. Fortune, they said. Nobody mentioned jetting around looking stupid with my bum in the air!

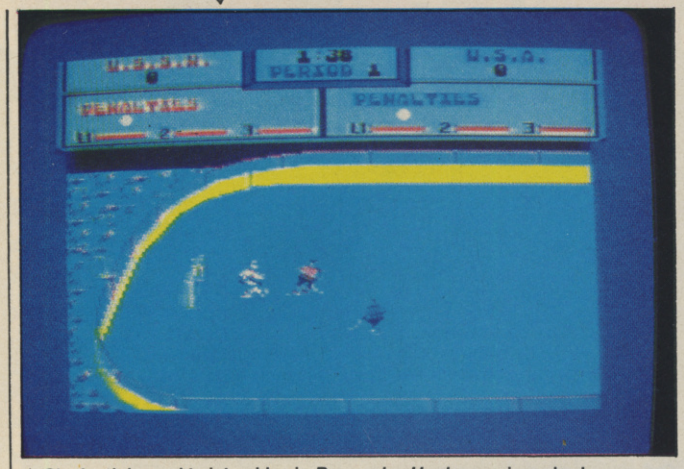

▲ Clash sticks and twist ankles in *Powerplay Hockey* – wimps had better keep away

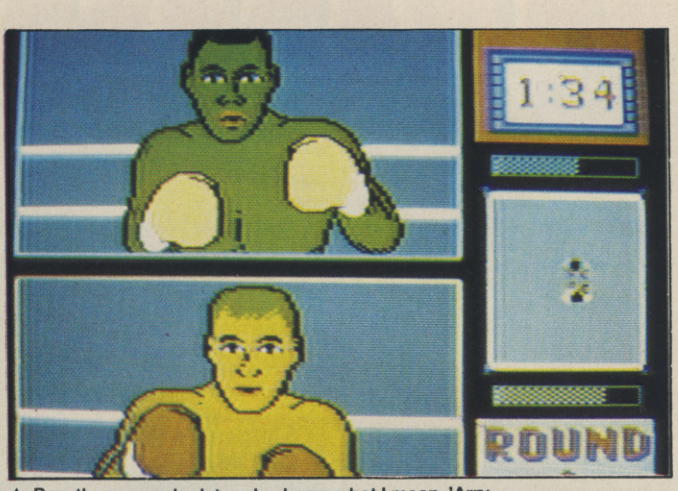

▲ Boy, those guys look tough – know what I mean, 'Arry

(Technical Knock Out, dummy) which (Christmas surprise time) is a boxing game – a split-screen boxing game, to be exact. Tasteful realism is clearly what they've aimed at here. As you beat your co-boxer to a gungy, messy, yucky pulp (well girlies don't like boxing, do they?), you get the added satisfaction of *actually seeing* the black eyes, swollen lips, bruised forehead and broken jaw. Yum, yum! Oh yeah, and the other game is *Powerplay Hockey* which is . . . wait for it . . . a hockey sim, with er . . . pretty hockey-ish features in a hockey-ish sort of way. Yeah. Look, we preview writers don't know everything you know. What do you expect us to be, omnipotent or something?

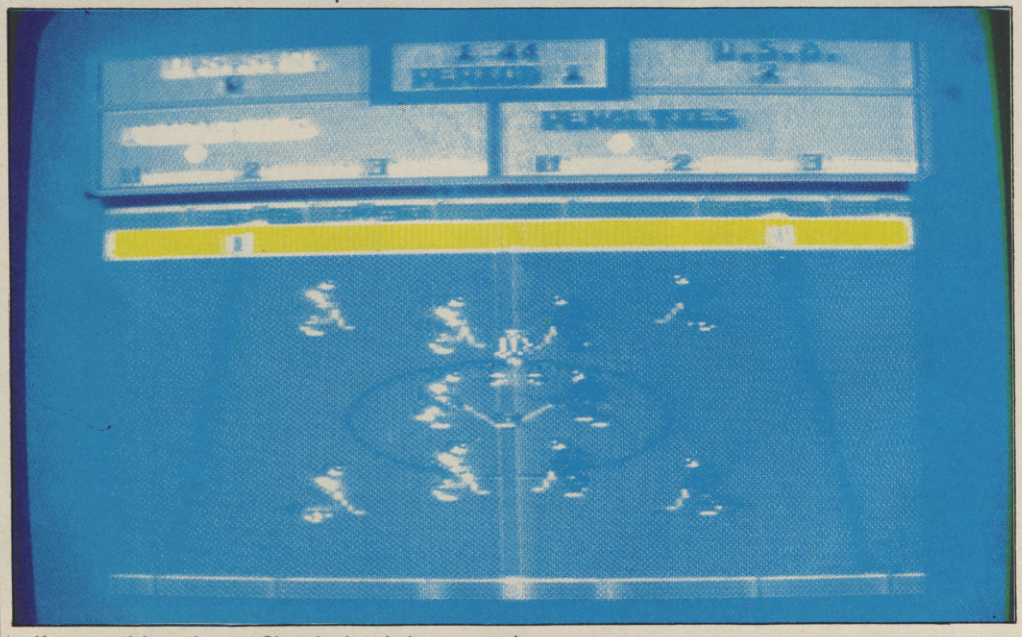

▲ Keep practising – the next Olympics is only 4 years away!

OK. What would you do if your name was Gronk? OK, OK, apart from change it by deedpoll, pretend your name was Cecil and eat people, what would you do if your name was Gronk . . . or Glunk . . . or Crudla? Yessir, absolutely right (give that man a microwave) – you'd be bashing the bone marrow our of your competitors in Electronic Arts' *Caveman Ugh.Lympics*. Obvious really. Back in the good old days when dinosaurs were called Dino and your neighbours shouted yabadabadoo a lot, this was the sporting event of the year. Six athletes stopped discovering fire and trying to make square wheels, got into their special stream-lined lion-skin shorts, tied up their patented pair of Nunk's running sandals and prepared to show their mates just how Ugh.ly they were.

The six embryonic, iron-age events deal with such civilised and thoroughly enjoyable pursuits as clubbing (which involves er . . . clubbing), dinovaulting (careful with the pole or you'll end up as the cause of a triceratops's

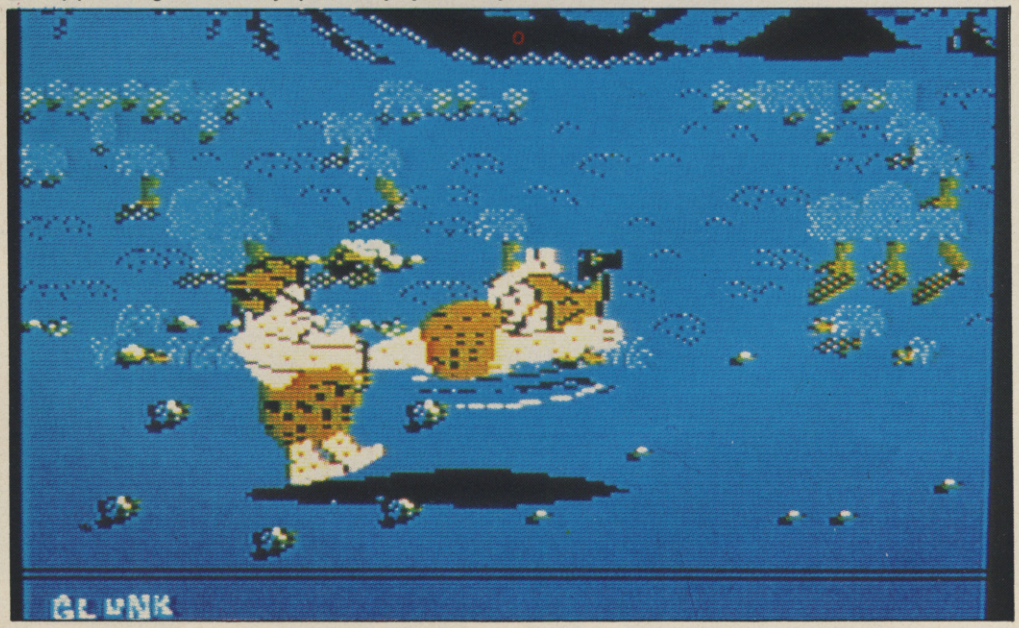

▲ G-E-R-O-N-I-M-O-!

SPEEDYSOFT

The Fastest Mail Order Service Available

COMMODORE 64/128

£1.00

Spellunker
Gyroscope
Redhawk
Everyone's a Wally
Dummy Run
Space Doubt
Causes of Chaos
Batalyx
Fighting Warrior
Icicle Works
Bounces
Nexus
Starion
Master of the Lamps
P.C. Fuzz
Frostbyte
Aliens
Starforce Fighter
Go for Gold
River Rescue
Space Tunnel
Zenji
Ork Attack
Swamp Fever
I Ball 2
Code Hunter
Slurpy
K.G.B. Agent
Rock 'n Wrestle
Pirate Base
On Court Tennis
A.T.V. Simulator
Agent x 2
Micro Rhythm
Mission Genocide
Crazy Comets
Hyper Blob
Radius
Fruit Machine Simulator
Rainbow
Thunderbirds
Thrust 2
Kikstart 2
Formula one Simulator
Superstar Ping Pong
Prodigy
Strangeloop
Sunburst
Motos
Talladega
Trailblazer
Grand Prix Simulator
Rigels Revenge
Code Hunter
I Ball
Bosconian
War Cars
Blackwyche
Geoff Capes Strongman
Ricochet
Crazy Comets
Wizards Lair
Back to the Future
Subteranae
Starquake
Death Race
Wizards Pet
Brainstorm
Angle Ball
Ball Crazy
Street Beat
Kromazone
Hole in One

£1.50

Monilith
Sorcery
Mindshadow
The Vikings
Kinetik
The Comet Game
Gortek & the Microchips
Gortek & the Kryptobytes
Rapid Assembly System
Sunstar
I.C.U.P.S.
Americas Cup
Gobots
Life Force
Death or Glory
Nu Wave
Spellbound
Stormbringer
Ciphiod 9
Cyborg
Table Football

£2.00

Diablo
Scary Monsters
Saboteur 2
Blockbusters
The Trading Game
Magnetron
Masters of the Universe
Grange Hill
Express Raiders
Traz
Impact
Rana Rama
Metrocross
Gauntlet
Gauntlet Deeper Dungeons
Ace of Aces
Way of the Tiger 2
Snap Dragon
The Big Deal
Octapolis
Big Names Bonanza
On the Tiles
Impact
R.I.S.K.
Inside Outing
Shadow Skimmer
Discovery
World Games
Knightmare
Jack the Nipper
Convoy Raider
Shanghai
Labyrinth
Kung Fu Masters
Shogun
Classic Collection 2
Jail Break

£3.00

Solomons Key
Bride of Frankenstein
Hades Nebula
Flying Shark
Mutants
Hysteria
Star Games One
Athena 2
10 Comp Hits 3
Quartet
Que-Dex
Firetrack
Rampage
Basketball
T.S.A.M. 3
Basket Master
Game Over
Road Wars
Mag Max
Gauntlet
Hacker 2
Gryzor
Freddy Harvest
Athena
Tia Pan
Super Sprint
High Frontier
Guadal Canal
Wizball 2
Last Mission
Tobruk

£4.00

Firefly
Slapfight
The Image System
Triv. Pur. Baby Boomer
Rolling Thunder

£6.00

Not a penny more,
not a penny less
The Vindicator
Typhoon
Metaplex

£6.50

Live & Let Die
Ultimate Golf
Rambo 3
Soldier of Fortune
Fernandez Must Die
Foxx Fights Back
Laser Squad
Hot Shot
Barbarian 2
Captain Blood
Empire Fights Back
Flintstones

£7.50

Thunderblade
Heroes of the Lance
Bionic Commando
1943
Street Fighter
We are the Champions
Konami Arcade Collection
Magnificent 7

Cybernoid 2

£8.50

Supreme Challenge
20 Chartbusters

£10.00

Red Storm Rising
Airborne Ranger
Lancelot

Taito Coin Op
Project Stealth Fighter
Morpheus
Jewels of Darkness

Disc Software

£1.50

Legend of Sinbad
Oils Well
Batalyx
Superman

£2.50

Scary Monsters
Challenge of the Gobots
Gunslinger
Dantes Inferno
Kinetik
Snap Dragon
Hypa Ball
Lords of Midnight

Visit our stand No.128 at the forthcoming Commodore Computing Show Nov. 18th -20th.

- ★ Established 5 years ..Specialist Mail Order
- ★ Full range of Discs available Send for List
- ★ Post & Packing included for orders over £5.00
- ★ Add 50p for Orders under £5.00
- ★ Overseas orders welcome. Add Europe £1.00 per tape. Outside Europe £2.00 per tape post & packing
- ★ To Order: Send Cheque or postal order made payable to

  Speedysoft
  15 Lady Byron Lane
  Knowle
  Solihull
  West Midlands B93 9AT
- ★ Credit Card orders welcome. Phone 0564 77 5975
  Mon-Fri 9.30 to 6 pm. Sat 9.30 to 12.30
  WE ACCEPT VISA, ACCESS, MASTERCARD & EUROCARD

REF: QD-80-P

REF: C-372-N

REF: C-572-N

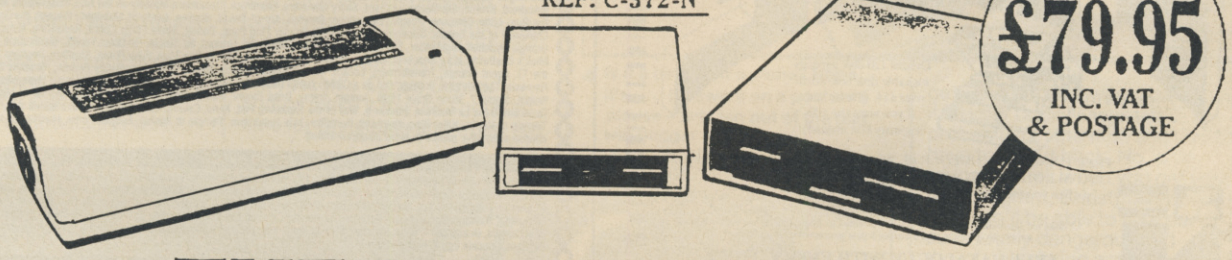

JUST £79.95 INC. VAT & POSTAGE

THE HUSH RANGE

THE SILENT PORTABLE PRINTER

The HUSH-80 from Ferrotec is a small portable thermal printer, quiet in operation, which is ideally suited for home use, office back-up and everywhere when NLQ isn't required. Fast and efficient – no pretensions to anything else. Easy to operate, quick to load and simple to service. A friend to the budget conscious, a professional product at an economic price.

DISK DRIVES

- Compatible with A500/A1000/A2000 and PC1.
- Both 3½ and 5¼ give 880K Formatted.
- Throughport, to add more drives.
- Enable and disable switch.
- Very quiet and reliable Drive Mechanism.
- 1.3 Metres of cable so you can put your second drive wherever you want to.
- Full 12 Month Warranty.
- Made in the EEC to European and British Safety Standards.
- Already 180,000 Drives sold in Europe.

For More Information Call:

T.W.D. Limited, Dublin, Ireland. Tel: 522811.
Twillstar Ltd., Middlesex, England. Tel: 01-5716551.
Amtron AB, Houten, Holland. Tel: 03403-79690.
Bruce Campbell OY, Helsinki. Finland. Tel: 80-780433.

FERROTEC

Dealer Enquiries to Manufacturer:
Ferrotec Ltd., Unit T9, Stillorgan Industrial Park, Stillorgan, Co. Dublin, Ireland.
Tel: 353-1-952529. Fax: 353-1-953625 Telex: 91810.

Advertisements are expected to conform to rules and standards laid down by the Advertising Standards Authority. Most do. The few that don't we'd like you to write in about.

And if you'd like a copy of these rules for press, poster and cinema advertisements, please send for our booklet. It's free.

The Advertising Standards Authority.

We're here to put it right.

ASA Ltd., Dept. Y, Brook House, Torrington Place, London WC1E 7HN.

Official Secrets
Special Reserve
P.O. Box 847
Harlow
CM21 9PH

Send S.A.E. A.S.A.P. or be left in the dark

ALL PRICES INCLUDE V.A.T. AND POSTAGE

Access BARCLAYCARD VISA

FREE

Deluxe 120 disk capacity lockable disk box worth over £14. (Please state if you want the 100 capacity box instead)

School & Government Orders Welcome

FREE THING COPY HOLDER £7 TO ALL NEW CUSTOMERS (when you mention this ad.)

When you buy 25 disks for only £18.25
or 50 disks for only £27.50
or 100 disks for only £44.50

All disks are Japanese Higrade 5.25 DS/DD certified to 48tpi. They come with hub rings envelopes & labels, and a unique 5 year guarantee – Great Value!

FREE CATALOGUE WITH EVERY ORDER

Nebulae, Dept MD, FREEPOST, kilroot Park Industrial Estate, Carrickfergus, Co Antrim BT38 7DP. Prices include VAT & Postage

7 Day Delivery
One year guarantee
& 14 day money back period

Tel: (09603) 51020

FREEPOST YOUR ORDER TODAY – NO STAMP REQUIRED

COMPUTER REPAIRS

Fixed Super Low Prices!

Inclusive of parts, labour and VAT

FIRST AID FOR TECHNOLOGY

1 week turnround

★ SPECIAL OFFERS ★

SPECTRUMS	£14 inc. Free Game	VIC20, C+4	£22 inc.
SPECTRUM 128	£16 inc.	BBC	£32 inc.
C64	£22 inc. + Free Game	ELECTRON	£19 inc.
C128	£29 inc.	AMSTRAD 464	£32 inc. Free Game
C16	£18 inc.	SPECTRUM P.S.U. sale	£10 inc.
		C64 P.S.U. for sale	£20 inc.

Please enclose payment with item – 3 month warranty on repair
Please enclose advert with repair

W.T.S. ELECTRONICS (GM)

Studio Master House, Chaulend Lane, Luton, Beds. LU4 8EZ. Tel: 0582 491 949

All rights reserved

RIGHT ON TARGET

The thriller with a difference. BLACK GENESIS locks you in its sights and won't let go. Get it today.

"... a relentless page turner ..." Sunday Today

"Simple and wicked and funny." Detroit News"

"... overflowingly readable." The Times

"... cuts through layer upon layer of intrigue ... dazzling ..." Oxford Mail

£3.95 **new-era®**

Copyright © 1988 by New Era Publications.

Mission Earth

BYRITE SOFTWARE SALE

COMMODORE £1.99 each or buy 2 get one free

Starleague Baseball, Discovery, Starrion, Koronis Rift, Rescue on Fractalus, Ice Busters, Comic Bakery, Chain Reaction, Introdroid, Kinetic, StarQuake, Uridium, Scary Monsters, Skaterock, Decathlon, Mystery on the Nile, Chameleon, Mounty on the Run, Little Computer People, Centurions, Greyfell, Arc of Yesod, Biggles, Lords of Midnight, Through the Trap Door, Challenge of the Gobots, Superstar Ping Pong, Superstar Ping Pong, Dandy, Strike Force Cobra, Ranarama, Kugs, Mission Omega, Hypaball, Highlander, Sky Runner, Play Your Card Right, Firelord, Be Sleaze, On Court Tennis, Mooncresta, Mountie Mick's Deathride, It's a Knockout, Empire, Rogue Trooper, Davie, Pile Up, The Tube, Polar Pierre, Straffion, Dogfight 2187, On the TT, Agent Orange, Transformers, Escape from Paradise, Eagles, Hybrid, Thanatos, Bobby Bearing, Shadow Skimmer, Nemesis, The Warlock, Prodigy, Out on a Climb, Yabba Dabba Do, Bulldog, Magic Madness, Deathscape, Hyperbiker, Future Knight, Sigma 7, Moon Crisis 1999, Jumpin Jimmy, Dead Ringer, Nether Earth, Druid II, Wibstars, Murder of Miami, Fifth Quadrant, Deus Ex Machina, Hacker II, Way of the Exploding Fist, Xeno, Cyborg, Comet Game, Quake Minus One, Explorer, Temple of Horror, Killer Ring, Krackout, Decaptor, Max Headroom, Temple of Apshai, Enigma Force, Hunchback II. *(Please choose alternative games to avoid disappointment)*

at .99 each

Gamestar Basketball, Supersprint, Jailbreak, Grand Master Chess, Pitman's Typing Tutor, Dark Empire, Tommahawk, Quartet, Firetrap, Sifdewize, Sentinel, Implosion, Dragon's Lair, Escape from Singe's Castle, Rampage, Hysteria, Firetrack, Star Raiders II, Samuri Trilogy, Psycho, Soldier, Boulderdash II, Avenger, Gothik, Magnetron, Bobsleigh, Firefly, Back to the Future, Backlamp, Battalion Commander, Battle in Normandy, Combal, Leader, Inheritance 2, Reves, Roadrunner, Colour of Magic, Thundercats, Guadalcanal, Ninja Hamster, Sho-lin Road, International Racer, Black Camp, Sentinel, Rycar, Ramparts, Trantor, Pandora, Chuckie Egg II, Flying Shark.

COMMODORE COMPILATIONS

UNBELIEVABLE ULTIMATE: inc Centombed, Staff of Kalnath, Blackwyche, Immotep)	£2.99
PLATFORM PERFECTION: inc (Zorro, Bounty Bob, Bruce Lee, Ghostchaser)	£2.99
BIG NAME BONANZA: inc. (Stellar 7, Fight Night, Forbidden Forest, Talladega)	£2.99
COIN-OP CONNEXION: inc (Crystal Castles, Express Raiders, Metro Cross, Breakthru)	£2.99
CLASSICS ONE: inc (Bobby Bearing, Brain Bloodaxe, Quo Vadis, Wizzardry, Firequest)	£2.99
DURELL BY 4 VOL II: inc (Thanatos, Sigma 7, Deepstrike, Saboteur II)	£2.99
6-PACK VOL 2: inc (Into the Eagels Nest, Batty, Ace, Shockway Rider, International Karate, Light Force)	£3.99

COMMODORE TITLES

Football Manager 22	£5.95	Bionic Commando	£5.95
Gt Giana Sisters	£5.95	Road Blasters	£5.95
Summer Olympiad	£3.95	IK III	£3.95
Track	£4.95		

COMMODORE 64 DISCS .99 each

Spirit of the Stones, Spindizzy, Transformers, Battle of Midway, Pitfall, Superman, Vikings, Captured, Huypaball, Druid, Empire, Decathlon, Polar Pierre, Ankh, Galactic Controller, Murder by the Dozen, Thing on a Spring, Station Redhawk, Mr Robot, William Wobbler, Tracer, Sanction, Infodroid, Kinetik, Escape from Paradise, Lift Force, Pastfinder, Red Arrows, Superstar Ping Pong, Suspended, Starcross, Deadline, Zork III, Zork II, Lord of the Rings

COMMODORE 64 DISCS .99 each

Hit S, Marble Madness, Super Sprint, Gamestar Basketball, Star Raiders II, Best of Beyond, Rambo, Rampage, Druid II, Firetrack, Lucas Film Games Collection

COMMODORE EDUCATIONAL all at .99

Ranch, Numbed Tumblers, Songmaker, Alpha Build, Fraction Fever, Dance Fantasy, Alf, Alphabet Zoo, Agean Voyage, Story Machine, Masterword, Ballooning, Car Journey

COMMODORE MISCELLANEOUS

Simon Basic – Simons Basic Extn	£14.95	Cluedo, Monopoly, Scrabble cass	£7.95
Geos	£4.95	Fassam, Assembler Disassemb	£2.95
Pascal Disc	£9.95	Super Basic	£2.95
Intro to Basic Pt 1 + 2 cass	£2.95	Currah Speech Synthesiser	£7.95
Intro to Basic Pt 2 cass	£2.00	Freeze Machine	£27.95
Logo Disc	£2.99	Disc Box holds 120 5	£6.95
Designers Pencil	£1.99	10 Full Disc 5	£5.00

P & P 1-3 TITLES 75p 4 or More £1.00 overseas orders £1.00 per cass

BYRITE SOFTWARE LTD, PO Box 589, London N14 6SJ. Tel 01 882 68330

▲ Ooh – I wish I'd put on my lycra body suit instead of these flapping leopard-skin underpants

▲ Tigers? Knock the stripes off 'em in Tynesoft's *Circus Games*

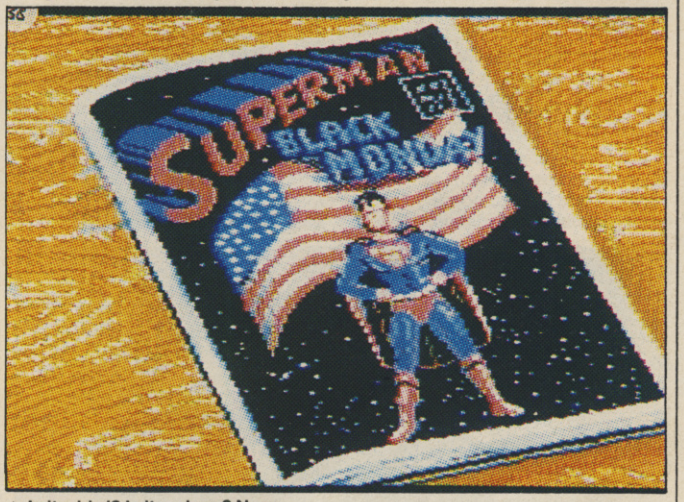

▲ Is it a bird? Is it a plane? Nope, it's . . . (answers on a postcard please – first ten out of the bag win bugger all)

indigestion), sabre tooth tiger racing (grrrr!), fire starting (get some Swan Vestas if you want to cheat), the dino race (aargh!) and mate tossing. This last absolutely sexist and entirely primeval sport has you hurling the cutey apple of your loving eye through the prehistoric sky (ooh look, a poem) and laughing a lot – or maybe not.

As long as you show the world (not much of it has evolved yet) that you've got loads more brawn than brain, you're on to a winner. In fact, show them that you can win every event in the book and you'll be the proud owner of an Ugh.Lympic medal and maybe even get an entry in the Caves of Fame. Pity you can't skin so much as a rat with a medal. Still, you'll probably make enough to keep you in otterskins for the rest of your life, when you sign for all the advertising contracts. Ah well . . .

Taran tan tara taran tan tara . . . yeah, everybody it's time to get really excited, jump up and down and shout for joy at the top of your voice because, wait for, wait for it – I said wait, stop skipping this and looking down the page – the circus is coming to town. Gasp! Shock! Horror! Total amazement!

Tynesoft's *Circus Games* should make it to your shops in time for Christmas and when you get your grubby, sweaty hands on it all your bodily juices will probably ruin the tape and you'll have to take it back. No, only joking (ho ho), when you get your nice, fragrant, Christmassy hands on it you'll be able to take part in such totally dangerous and thoroughly daring activities as trapeze flying and tiger training. Not much more info yet, but we'll let you know as and when (wink, wink, know what I mean, guv?).

The other Tynesoft game is almost as big a mystery. We know what colour it is, we even know what colour underpants the main character wears but we don't know exactly what it's all about – yet – because the programmers are keeping pretty mum.

Who am I talking about? Well, I'll give you some clues: he's not a bird, he's not a plane and the colour of his underpants is red. Wrong, everyone who shouted out Maff Evans (the colour of his underpants *is* red but he is in fact a cleverly disguised World War II Messerschmidt plane, working for ZZAP! under cover), right everybody who called out Superman. As I've already said (and I'll say it again), the plot of this superhero extravaganza is being kept closely under wraps – which isn't something you could say about those underpants.

▲ Open the comic and watch the strip come alive

Elite

Phew! that's the underpants jokes over with for one month. Luckily two imminent releases from Elite have absolutely nothing to do with underpants (red or otherwise) or any item of lingerie (skimpy, lace or flannel) whatsoever. First to come plopping down the festive Christmas chimney (watch out, you guys with the electric fires) is *Wanderer*. This, apparently, is a 3D intergalactic trading game which involves a strong mix of strategy and arcade adventure. We don't know all that much about it yet but moles reveal that it's been designed especially for the thinking games player – which rules out Gordo anyway.

Supertrux, on the other hand, sounds just like Gordo's sort of game because it deals exclusively with trucks, trucking and Yorkie bars. Well actually, it doesn't deal directly with Yorkie bars but you get the picture. You don't . . . well never mind, I'll just have to try my jokes on somebody else then won't I . . . mumble, mumble, mumble . . . Anyway, *Supertrux* which is what we were talking about, if you remember, has you racing your truck against the clock and a whole hamperful of different courses in various parts of Europe. Following the disappointment of *Overlander*, let's hope it's good.

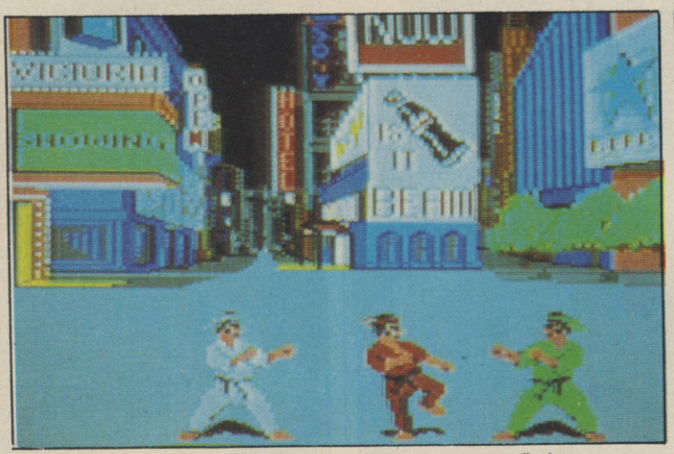

▲ So this is the big city – well, where else would you expect to find a tough fortune cookie like me?

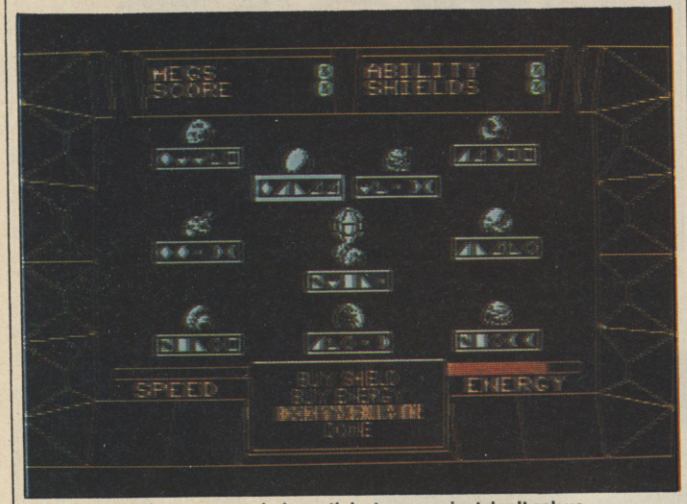

▲ More icons than you can shake a stick at – er . . . just don't ask us what they mean

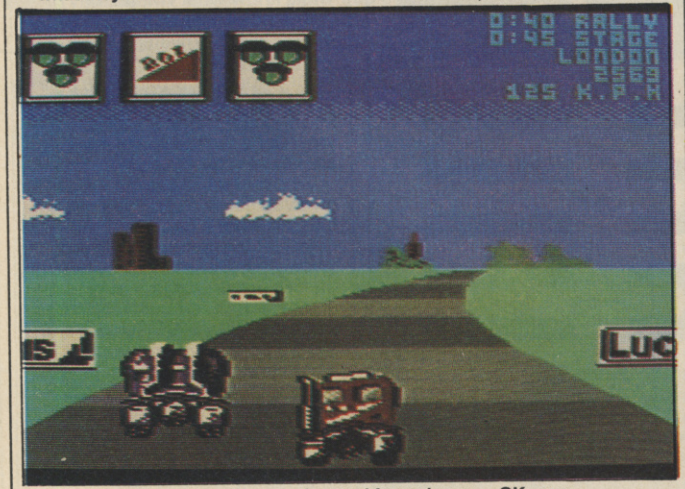

▲ Drive the biggest machine on the road for a change – OK, now where's my Yorkie bar?

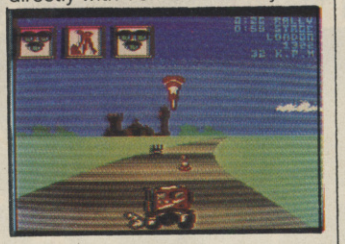

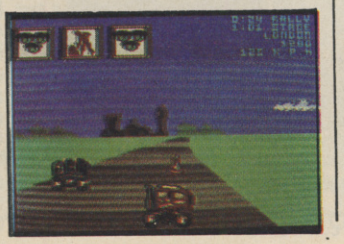

Firebird

Remember *Way Of The Exploding Fist*? Well, it's spawned a sequel which Firebird have imaginatively named *Exploding Fist+*. In one or two-player mode, you or you and a thoroughly vicious, warmongering friend get to grips with a whole series of nasty-looking opponents. To become a real Bruce Lee you'll have to get to grips with incredibly devastating moves like the roundhouse and the even more savage and bloodthirsty er . . . cartwheel. Impressed? You better be.

Domark

Last, but oh ho ho ho most certainly not least, out of Santa's bag comes Domark's *Spitting Image*. No chickens or deckchairs here – just six happy-go-lucky, average boy-next-door sorta guys and gals who are challenging each other for the leadership of the world. Trouble is, there's going to be a war in seven years and chances are that someone's going to win. Not being able to look into the future, nobody knows who the ultimate winner will be – yet. Your mission, should you decide to accept it (and you'd better – it's the future of the world at stake, mate) is to destroy the credibility of *all* the leaders now, so not a single one of them can succeed.

This involves a totally silly and thoroughly disrespectful romp around the world singing songs about Renault 4s, making V-signs and generally throwing buckets of cold water over the ambitions of every leader that you see. Apparently, in the interests of anus-lovers everywhere, a few bums are thrown in as well. Can you wait?

Ha! well you'll just have to. In the meantime, keep on eating those mince pies, decimating dead turkeys, cramming cranberry sauce into your gob and helping mummy (or daddy – we're an equal opportunities mag, you know) with the washing up. Actually, the next Issue will be out in the middle of December – so you can forget everything we've said about Christmas in this one. Hur hur.

THE GREATEST SPORTS COMPILATION

EVER!
GAME SET AND MATCH

ocean

FEATURING ALL THESE FANTASTIC GAMES

MATCH DAY II · WINTER OLYMPIAD · SUPER HANG ON · BASKET MASTER · STEVE DAVIS' SNOOKER
TRACK & FIELD · NICK FALDO'S OPEN · SUPERBOWL · IAN BOTHAM'S TEST MATCH

Score a goal, race on two wheels, compete in the winter olympics with Bob Sled, Ski Jump, Slalom and downhill. Match strokes with Nick Faldo, make the winning break against Steve Davis but play a straight bat as Ian Botham. Enter the arena in Track & Field as you compete in 100 metre dash, Long Jump, Javelin, 110 metre hurdles, Hammer Throw and High Jump and if that doesn't finish you off then throw jump shots against the basket ball aces, give it all you've got and go for a touchdown in the NFL Superbowl – then you can sit down...in the cockpit of a Formula 1 racing car as you compete to take the chequered flag! Check out GSM 2 – the ultimate in sports compilations for the SPECTRUM, COMMODORE and AMSTRAD micros.

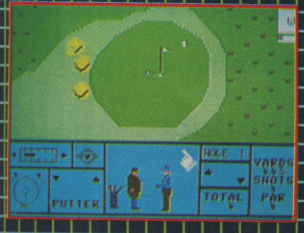

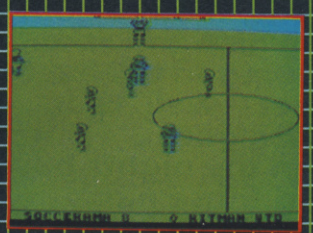

DISK **£17.95** DISK

ocean

CASSETTE **£12.95** CASSETTE

Ocean Software Limited · 6 Central Street · Manchester · M2 5NS · Telephone: 061 832 6633 · Telex: 669977

ZZAP! COMP

SILENT TIGHTS, HOLY TIGHTS

WIN YOURSELF A STOCKING PACKED FULL OF FAB 'N' TRIFF GOODIES FROM MARTECH!!

Come on, own up! Who would you most like to spend your Christmas holidays with? Er . . . on second thoughts, let's forget that question. We'll try again:

Come on, own up! Who would you most like to receive a Christmas stocking from? Er . . . hang on a minute, that's still not right. *From whom* would you most like to receive a Christmas stocking? (We didn't read Ladybird books for nothing, you know.)

Well?

What do you mean, well what? Look, you've seen *White Christmas* at least 17 times, can't you pay a bit of attention to us for a change? Go on then! Oh, for Pete's sake, you can't have forgotten the question already.

FROM WHOM WOULD YOU MOST LIKE TO RECEIVE A CHRISTMAS STOCKING?

OK, OK, well apart from Santa, The Great Pumpkin, Mickey Mouse, your Dad and Cliff Richard . . .

Right! Martech, of course. (Thought we were never going to get there.) And what are they going to do about it?

Well, boys and girls, they're going to be extra specially nice and cute. Yep, Martech are going to tell every ZZAP! reader a secret – well, four secrets really. So here goes:

Pretty soon, when the nights have got even longer and those nasty winter chills really begin to set in, everyone will wrap up warm in mufflers and woolly socks and tramp along to their local software shop. And on those legendary (legendary?) shelves they'll find four gleaming, brand, spanking new Martech secrets . . . er, we mean products.

What are they? Well, there's *Rex*, an arcade adventure which has you frolicking through the caverns of an underground system as one thick-skinned, piggy-eyed mercenary with no friends called Gordon. Sorry, Rex. A life-time of saving milk-bottle tops,

egg boxes and double-sided sticky-tape has finally paid off and he's managed to make himself (at very little cost) a whole armoury of lasers, multiple spraying machine guns and Rex Smart Bombs. Good job, really, 'cos he's got to send a pretty big tower crumbling down.

Then there's *Shoot Out*, a wild west er . . . shoot out, *Hellfire Attack*, a roaring arcade sim of a Supercobra helicopter destroyer flying battle missions day and night, plus *Phantom Fighter* a fast and furious seek and destroy combat game with graphics so powerful that only the Amiga could cope with them – so we're told. Can you wait? Well, we're sorry, but you'll have to, OK?

Hang on, hang on, what has the Christmas stocking got to do with all of this? Erm . . . what *has* the Christmas stocking got to do with all of this, Gordo?

(A TEMPORARY PAUSE. MANIC WHISPERING IN THE BACKGROUND.)

Oh yeah. Because Martech are the only people you really want to receive a Christmas stocking from, they're not only going to tell you four secrets, they're going to give you a stocking *as well*. Woo!

Inside the first prize stocking there'll be at least a Kodak 3000 disc camera, a bumper selection of games, books, T-shirts, boxer shorts, a pair of pyjamas(?) and some yummy, yummy chocs. 50 incredibly lucky runners up will get their sweaty paws on a choccy stocking (that's a stocking full of choccies, not a stocking made of chocolates – that *would* be stupid, wouldn't it?) and any previously released Martech game except for *Nigel Mansell's Grand Prix* (choose from *Mega Apocalypse, Slaine, Nemesis* and many more).

What do you have to do to get all this? Design us a pair of ZZAP! woolly winter socks, put your piccy in an envelope and send it to:

MAR, TECH A LOOK AT THIS CHRISTMAS STOCKING COMP, ZZAP! TOWERS, PO BOX 10, LUDLOW, SHROPSHIRE, SY8 1DB

And that's it really. Oh, except for the obligatory Christmas jingle.

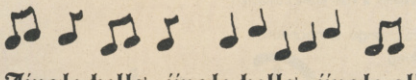

Jingle bells, jingle bells, jingle all the way
Oh what fun it is to ride on a one horse open sleigh-ey

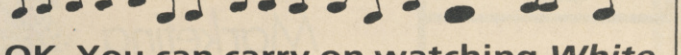

OK. You can carry on watching *White Christmas* now.

Cheetah

STAR FIGHTER

THE EMPIRE STRIKES BACK

- Eight highly sensitive light touch **MICROSWITCHES**
- Unique ergonomically designed control handle
- Built in **AUTO FIRE**
- Indestructible **METAL SHAFT**
- +2, +3 Selector Connector
- Four fire buttons
- 12 month warranty
- Automatic Centering
- High impact robust body
- Heavy duty base with strong stabilising suction cups
- Eight directional control
- On table or in hand operation
- Compatible with ZX Spectrum 16k, 48k, 128k, +2, +3, Commodore 64, Vic 20, Amstrad, Atari, etc.

ONLY £14.95

THE NEW ROYAL EDITION

Cheetah

CHALLENGER

ONLY £4.95

- Two ultra sensitive fire buttons
- Ergonomically designed control handle
- 12 month warranty
- Automatic centering
- High impact robust body
- Heavy duty base with strong stabilising suction cups
- Eight directional control
- On table or in hand operation
- Compatible with ZX Spectrum 16k, 48k, 128k, Commodore 64, Vic 20, Amstrad, Atari, etc.

DELUXE

A Right Royal Joystick

- AUTO FIRE
- METAL SHAFT
- 12 MONTH WARRANTY

ONLY....£10.95

Cheetah MACH I

MICROSWITCH JOYSTICK

- Deluxe, robust construction.
- Comfortable rugged hand-grip, 8 directional control with automatic centering.
- Heavy duty base with strong stabilizing suction cups.
- Highly sensitive light touch **MICRO SWITCH** fire buttons.
- Built in **AUTO FIRE** function.
- Ergonomically designed control handle with indestructable **METAL SHAFT**.

Mach I+ Joystick compatible with • Sinclair ZX Spectrum 16K 48K 128K +3 • Amstrad computers • Commodore 64 & VIC 20 Computers • Commodore C16 & Plus 4 Computers (adaptor sold separately) • Atari 2600 & Atari 5200 Video Game Systems • Atari Home Computers

THE TOP PEOPLES CHOICE

125+ The Explosive Joystick

- Compatible with ZX Spectrum, 16k, 48k, 128k, +2, +3. Commodore 64, Vic 20, Amstrad, Atari, etc.
- Four extremely sensitive fire buttons.
- Uniquely styled hand grip.
- Auto fire switch.
- 12 months warranty.
- +2 Selector Connector.

ONLY £8.95

COMPATIBLE with Sinclair +2 +3

All specifications and prices subject to change without notice

Prices include VAT, postage & packing.

Delivery normally 14 days.

Export orders at no extra cost.

Dealer enquiries welcome.

ACCESS

Cheetah products available from branches of Argos Dixons Harrods LASKYS WHSMITH

High St. Stores and all good computer shops or direct from Cheetah.

Cheetah Marketing

CHEETAH MARKETING LTD
Norbury House, Norbury Road,
Fairwater, Cardiff CF5 3AS.
Telephone: Cardiff (0222) 555525
Telex: 497455 Fax: (0222) 555527

STAND BY FOR . . . ACTION!!

WE ARE ABOUT TO LAUNCH ISSUE 45!

SURFACING AT A NEWSAGENT NEAR YOU FOR 30 OF YOUR EARTH DAYS . . .

SHUCKS, TROY! *ANOTHER* CASSETTE ON THE COVER?!

Yup, Phones, I don't know how those ZZAP! Aquaphibians do it, but next month's ZZAP! will have a demo of a Mysteron, er, mystery arcade conversion (or possibly two – but that information is classified) which will be on the shelves in the very near future.

© STILLS COURTESY OF ITC ENTERTAINMENT

ANYTHING ELSE, M'LADY?

ROBOCOPPING

With the game on its way from Ocean, we take an in-depth look at Paul Verhoeven's mega-movie and all things ROBOCOPpish. We'd buy that for a dollar! But then, we would wouldn't we, Brains?

THERE GOES 1988 . . .

Lloyd 90 is given a pair of spectacles programmed with all the knowledge held in the past year's ZZAP!s, and, pipe in hand, reminisces wistfully about the good old days when Fireball XL5 was still on. Well, not quite that far back . . .

COMPILOFAX – PART, THE SECOND

Compilation cassettes flow thick and fast through the ZZAP! letterbox, some of which are FAB, all of which get reviewed.

AND OF COURSE, COMMANDER STRAKER . . .

CHUCK VOMIT'S ADVENTURING BARFS, PG'S TENDER AND TASTY TIPS, REALLY RADICAL REVIEWS, PARTICULARLY PUNCHY PREVIEWS, COPIOUS CASEFULS OF COMPETITIONS AND AWESOME AMOUNTS OF ANNOYING ALLITERATION. Oh, but nothing much about Gerry Anderson, unfortunately.

THIS IS THE VOICE OF THE EDITOR. WE KNOW THAT YOU CAN HEAR US, READERS. THE NEXT ISSUE OF ZZAP! WILL BE LAUNCHED AT YOUR NEWSAGENTS ON THURSDAY, DECEMBER 8TH, CAUSING ANYONE WITHOUT £1.50 TO BE WRACKED BY INTOLERABLE SPASMS OF DESPAIR. DO NOT MISS OUT. WE, THE ZZAP! STAFF, HAVE SPOKEN!

THE ULTIMATE DEVASTATION MACHINE

LED STORM

LAZER ENHANCED DESTRUCTION

Amiga £24.99d
Amstrad CPC £9.99t, £14.99d

CAPCOM™

CBM 64/128 £9.99t, £14.99d
Atari ST £19.99d
Spectrum 48/128k £8.99t, £12.99d

GIANTS OF THE VIDEO GAMES INDUSTRY

Screen shots from various formats

Tear along the highways of the sky, free of the tedium of road hogs and pedestrians, only the twists and turns of a heavenly motorway stretching out before you. But you've more than the angels to keep you company — Kamikaze opponents bar your way, skyjack terrorists blast endless voids in your celestial pathway.

The struggle is not all one sided — lazer powered turbos give you unbelievable acceleration and the power to fly, whilst your fusion enhanced controls will enable you to steer a path through the most devastating opposition.

The road narrows — the space is tight — time to transform at the speed of light into the nuclear powered jet bike.

Take to the skies in an aerial extravaganza of race skills, daredevil pilotry, fearless road warring through nine totally distinct landscapes.

© 1988 CAPCOM CO. LTD. Manufactured under licence from Capcom Co. Ltd., Japan. LED Storm™, and CAPCOM™ are trademarks of Capcom Co Ltd.
Licensed by GO! Media Holdings Ltd., a division of U.S. Gold Ltd., Units 2/3 Holford Way, Holford, Birmingham B6 7AX. Tel: 021 356 3388.

THE MOST EXCITING
FILM OF THE YEAR
NOW FOR YOUR HOME MICRO.

SEE THE BLOCKBUSTING MOVIE ON VIDEO AVAILABLE NOVEMBER 11TH FROM VIRGIN VISION

ROBOCOP™

Take on the role of avenging angel as you mete out rough justice to the perpetrators of evil and lawlessness. Some of the most exciting scenes ever to fill a computer screen confront you. The future is here and now when you take up this challenge — PART MAN — PART MACHINE — ALL COP . . . ROBOCOP.

ROBOCOP: TM & © 1987 ORION PICTURES CORP. ALL RIGHTS RESERVED.

Also available for **AMIGA £24.95** and **ATARI ST £19.95**

SPECTRUM
£8.95
COMMODORE
£9.95
AMSTRAD

ocean®

Ocean Software Limited · 6 Central Street · Manchester · M2 5NS · Telephone 061 832 6633 · Telex 669977 OCEANS G

SEE THE BLOCKBUSTING MOVIE ON VIDEO AVAILABLE NOVEMBER 11TH FROM VIRGIN VISION

CRO.

of avenging angel as
ugh justice to the
evil and lawlessness.
st exciting scenes
puter screen confront
s here and now when
challenge – PART
ACHINE – ALL COP . . .

AMIGA £24.95 and ATARI ST £19.95

ocean®

ster · M2 5NS · Telephone 061 832 6633 · Telex 669977 OCEANS G

ZZAP!

Christmas Special – December 1988

A NEWSFIELD PUBLICATION

ZZAP!

CH
AM

228 PAGES!

Christmas Special

EXCLUSIVE!!
A PLAYABLE DEMO OF . . .

THUNDERBLADE

US GOLD

BOMBUZAL
THE CUTEST PUZZLE GAME AROUND

NEBULUS
THE BEST AMIGA CONVERSION YET

OVER 60 GAMES REVIEWED!! (AAARGH!)

THE ZZAP! MEGA-TAPE 3
THUNDERBLADE AND
THE PEPSI MAD MIX CHALLENGE

If your ZZAP! Mega-cassette isn't here, request it from your newsagent in a cheerful and festive voice.

MORE
EVEN

WIN!

★ 50 STOCK
★ A ROUGH
★ A YEAR'S
★ THE ORIG
★ LOADSA
AND LOA
★ TONS OF

OLIVER FREY